



Lenovo Configuration Pack for Microsoft System Center Configuration Manager Installation and User Guide



Version 6.3

Note

Before using this information and the product it supports, read the information in [Appendix A “Notices” on page 115](#).

Second Edition (September 2016)

© Copyright Lenovo 2014, 2016.

Portions © Copyright IBM Corporation 2014

LIMITED AND RESTRICTED RIGHTS NOTICE: If data or software is delivered pursuant to a General Services Administration “GSA” contract, use, reproduction, or disclosure is subject to restrictions set forth in Contract No. GS-35F-05925

Contents

Contents	i	Exporting configuration data to a configuration description file	39
Figuresiii	Importing configuration description XML file.	42
Tables	v	Lenovo Configuration Pack CAB file	45
About this publication	vii	Exporting configuration items to Lenovo Configuration Pack CAB file	45
Conventions and terminologyvii	Exporting configuration items to SCCM Console	48
Web resources	viii	Applying Lenovo Configuration Pack using Microsoft System Center Configuration Manager 2007 console.	52
Chapter 1. Overview.	1	Importing configuration data into DCM	52
Chapter 2. Installing Lenovo Configuration Pack	3	Viewing configuration item properties	60
Chapter 3. Uninstalling Lenovo Configuration Pack	9	Creating a baseline.	62
Chapter 4. Working with Lenovo Configuration Pack and Microsoft System Center Configuration Manager	11	Assigning a baseline to a collection	67
Using Lenovo Configuration Pack with configuration data	11	Evaluating a baseline on an endpoint.	70
Launching Lenovo Configuration Pack Editor	11	Running Homepage Summarization	76
Setting Collection	13	Applying Lenovo Configuration Pack using Microsoft System Center Configuration Manager 2012 console.	78
Creating a Setting Collection	13	Importing configuration data into DCM	78
Viewing a Setting Collection	19	Viewing configuration item properties	86
Configuration Item.	24	Creating a baseline.	88
Creating a configuration item.	25	Assigning a baseline to a collection	91
Viewing a configuration item	30	Evaluating a baseline on the endpoint	94
Modifying a configuration item	32	Running Lenovo Configuration Capture	99
Duplicating a configuration item.	37	Chapter 5. Hardware and software support.109
Deleting a configuration item	38	Chapter 6. Troubleshooting113
		Appendix A. Notices.115
		Trademarks	116
		Important notes.	116

Figures

1. InstallShield Wizard welcome page	3	48. Import Configuration Data selection.	53
2. Software License Agreement	4	49. Import Configuration Data Wizard	54
3. Destination Folder page	5	50. Selecting the .cab file	55
4. Ready to Install the Program page	6	51. Skip Authenticode signature check window	56
5. Installation status page.	7	52. Importing the selected .cab file	57
6. InstallShield Wizard Completed page	8	53. Imported configuration items	58
7. Lenovo Configuration Pack Editor home page	12	54. Successful completion page	59
8. General Information page.	13	55. Imported configuration items in the Configuration Manager Console	60
9. Setting Collection Information page.	14	56. Settings tab	61
10. Property Thresholds page	15	57. Detection Method tab	62
11. Setting Editor page	16	58. New Configuration Baseline function	63
12. Property Thresholds page	19	59. Create Configuration Baseline Wizard	64
13. Setting Collections list	20	60. Applications and general link	65
14. Setting Collection properties	21	61. Choose configuration items page.	66
15. General Information page.	22	62. Applications and general link with configuration items	67
16. Property Thresholds tab	23	63. Assign to a Collection function.	68
17. Duplicate Setting Collection function	24	64. Choose Collection page	69
18. Duplication Dialog window	24	65. Set Schedule page	70
19. General Information page.	25	66. Configuration Manager in Control Panel folder	71
20. IMM Information page	26	67. Action Initiated window	72
21. Asu.exe detection notification window.	27	68. Configurations tab	73
22. Configuration Items page	28	69. SCCM Client Agent Status	74
23. Add Setting Collections page	29	70. Configurations tab with available View Report button	75
24. Add Setting Collections list	30	71. Evaluated setting with no value returned	76
25. Configuration Items list.	31	72. Windows Event Viewer logs	76
26. Configuration item properties	32	73. Run Homepage Summarization function.	77
27. Configuration Pack Editor - General Information page	33	74. Baseline report	78
28. IMM Account tab	34	75. Import Configuration Data function	79
29. Asu.exe detection notification window.	35	76. Select Files function	80
30. Setting Collections tab	36	77. Selecting the exported .cab file	81
31. Add Setting Collections selection page	37	78. Publisher Check window	82
32. Duplicate Configuration Item function	38	79. Importing the selected .cab file	83
33. Duplication Dialog window	38	80. Confirm the configuration data.	84
34. Exporting configuration data to configuration file	39	81. Successful completion	85
35. Export to Configuration Description (.xml) page	40	82. Imported configuration items	86
36. Export configuration description file Save as window	41	83. Settings tab	87
37. Export Succeeded message	42	84. Detection Method tab	88
38. Import Configuration File menu	43	85. Create Configuration Baseline function	89
39. Import a Configuration XML file window	44	86. Add Configuration Items	90
40. Confirm Replace Setting Collection window	44	87. Configuration Items list	91
41. Export to Lenovo Configuration Pack for SCCM 2007 page.	46	88. Deploy to a Collection function	92
42. Export to Lenovo Configuration Pack for SCCM 2012 window.	47	89. Assign Configuration Baseline function	93
43. Export Succeeded window	48	90. Configuration Manager in Control Panel folder	94
44. Select the Configuration Item page	49	91. Action Initiated window	95
45. SCCM Console position information page	50	92. Configurations tab	96
46. Configuration Items Information page	51	93. Configurations tab with View Report button available	97
47. Export Succeeded window	52	94. Summary of evaluated results	98

95. Windows Event Viewer logs	98	102. uEFI settings.	104
96. Remediated Rules	99	103. UEFI (Romley Platform) settings	105
97. Welcome page	100	104. Incorrect IMM account is incorrect	106
98. Selecting the ASU file	101	105. Export Page	107
99. General Information page.	102	106. Export Successfully Completed	108
100. Collecting information	103	107. Lenovo Configuration Pack Editor - Setting Editor page	114
101. IMM settings.	104		



Tables

1.	Terms, acronyms and abbreviations	vii	3.	Supported Lenovo systems	109
2.	Comparators by return type	16	4.	Supported IBM systems	109

About this publication

This guide provides instructions for installing Lenovo Configuration Pack for Microsoft System Center Configuration Manager and using it to author and manage Lenovo configuration data in your environment.

Conventions and terminology

Highlighting conventions and terminology used in these topics are described in this section.

Paragraphs that start with a bold **Note**, **Important**, or **Attention** are notices with specific meanings that highlight key information.

Note: These notices provide important tips, guidance, or advice.

Important: These notices provide information or advice that might help you avoid inconvenient or difficult situations.

Attention: These notices indicate possible damage to programs, devices, or data. An attention notice appears before the instruction or situation in which damage can occur.

The following table describes some of the terms, acronyms, and abbreviations, if any, used in this document.

Table 1. Terms, acronyms and abbreviations

Term/Acronym	Definition
ASU	Advanced Settings Utility
Configuration Item	A grouping of Setting Collections defined and managed by the Lenovo Configuration Pack.
DCM	Desired Configuration Management
DCMConfiguration Baseline	A Configuration Baseline composed of other configuration items. The baseline can be assigned to the SCCM client collection. You can evaluate these baselines on the endpoint.
DCMconfiguration item	The fundamental structural unit of a Desired Configuration Management system.
DCMconfiguration setting	A configuration setting that is composed of other configuration settings. You can define the evaluation condition and severity in each configuration setting.
Digest Schema	In Desired Configuration Management (DCM), the digest definition XML Schema Definition (XSD) defines the DCM documents (configuration items). This includes the constraints on the elements, attributes that can appear and their relationship to each other, and what types of data can be in them. The Lenovo Configuration Pack XML file must align with the digest schema standard that can be imported into the DCM server.
IMM	Integrated Management Module
Lenovo Configuration Capture	A tool that captures IMM/uEFI/uEFI (Romley Platform) settings from an Lenovo server, and exports the captured settings to an Lenovo System Configuration Description.
Lenovo configuration data	Lenovo System Configuration Itemconfiguration items, Lenovo System Setting Collections and Lenovo System Settings are collectively called Lenovoconfiguration data.

Table 1. Terms, acronyms and abbreviations (continued)

Term/Acronym	Definition
Lenovo Configuration Pack	The Lenovo Configuration Pack is a .cab file that contains configuration items and baselines. You can import configuration items and baselines by importing the Lenovo Configuration Pack into the DCM server.
Lenovo Configuration Pack Editor	An editor that can create and edit Lenovoconfiguration items and Setting Collections, and export Lenovoconfiguration data to an Lenovo Configuration Description.
Lenovo System Configuration Description	An XML file that contains Lenovoconfiguration items and Setting Collections.
Lenovo System Configuration Item	A configuration item that is composed of other LenovoSetting Collections.
Lenovo System Configuration Setting	One Lenovoconfiguration setting defines one property of IMM/uEFI and its expected value, and returns an error when the property is not compliant with the expected value.
Lenovo System Configuration Setting Collection	A setting collection that contains one or more Lenovo System Configuration Settings. In this release, a collection has a firmware type of IMM or uEFI.
SCCM	Microsoft System Center Configuration Manager
uEFI	Unified Extensible Firmware Interface

Web resources

The following websites provide resources for understanding, using, and troubleshooting System x, Flex System, BladeCenter servers, and systems-management tools.

Lenovo website for Microsoft Systems Management Solutions for Lenovo servers

Locate the latest downloads for the Lenovo Add-in for Microsoft System Center Virtual Machine Manager:

- [Lenovo XClarity Integrator for Microsoft System Center website](#)

Lenovo technical support portal

This website can assist you in locating support for hardware and software:

- [Lenovo Support Portal website](#)

Lenovo ServerProven pages

Obtain information about hardware compatibility with Lenovo System x, BladeCenter, and IBM IntelliStation hardware.

- [Lenovo ServerProven: Compatibility for BladeCenter products](#)
- [Lenovo ServerProven: Compatibility for Flex System Chassis](#)
- [Lenovo ServerProven: Compatibility for System x hardware, applications, and middleware](#)

Microsoft System Center Configuration Manager

The following websites provide information about Microsoft System Center Configuration Manager 2012:

- [Microsoft System Center Configuration Manager 2012 website](#)
- [Microsoft System Center Configuration Manager 2007 website](#)

Chapter 1. Overview

Lenovo Configuration Pack for Microsoft System Center Configuration Manager provides you with the ability to check for IMM/uEFI settings on an Lenovo system. You can use the Lenovo Configuration Pack Editor to create settings for validation on an endpoint.

Lenovo configuration data is exported by Lenovo Configuration Pack Editor to a Configuration Pack (.cab) file. The .cab file is then imported to System Center Configuration Manager (SCCM), where it can be utilized by the Desired Configuration Management feature.

Administrators can assign configuration data to specific collections in SCCM. Configuration data includes Visual Basic Script, which invokes the ASU.exe tool to validate an endpoint's compliance.

Lenovo Configuration Pack provides the following support:

Capture IMM/uEFI/uEFI (Romley Platform) settings

Lenovo Configuration Capture can capture IMM/uEFI/uEFI (Romley Platform) settings from an Lenovo server, and export the captured settings to an Lenovo system configuration description file. The exported configuration description file can then be imported into any Lenovo Configuration Pack Editor.

Export an Lenovo system configuration data to an SCCM Console:

This feature provides the ability to import configuration items to an SCCM Console and assign them to SCCM client collections.

Author Lenovo system configuration data:

Lenovo system configuration data is composed of Lenovo configuration items, Lenovo configuration Setting Collections, and Lenovo configuration settings. In this release, the Lenovo system configuration data scope is IMM/uEFI settings.

Support IMM/uEFI common settings:

Lenovo Configuration Pack Editor supports some common settings of IMM/uEFI that can help you author Lenovo system configuration setting.

Export Lenovo system configuration data to a Lenovo Configuration Pack:

Lenovo Configuration Pack contains configuration items and Setting Collections in a .cab file that are determined by DCM standards. Lenovo Configuration Pack can be imported into a DCM server.

Export Lenovo system configuration data to a configuration description:

This feature provides the ability to share and edit configuration data exported to a configuration description XML file. The configuration description file can contain one or more Lenovo configuration items and Setting Collections.

Import Lenovo system configuration description:

The configuration description XML file can be imported into Lenovo Configuration Pack Editor.

Advanced Settings Utility (ASU)

You can use the Lenovo Advanced Settings Utility (ASU) to modify firmware settings from a command line on various operating-system platforms, such as Red Hat Enterprise Linux, Solaris Unix, Microsoft Windows, and WinPE.

ASU supports BIOS code, Remote Supervisor Adapter and Remote Supervisor Adapter II firmware, Baseboard Management Controller firmware, Integrated Management Module and more.

Configuration Pack configuration data does not include ASU.exe. To use Lenovo Configuration Pack for Microsoft System Center Configuration Manager with ASU (v3.60 or a later version) on an Lenovo system endpoint, complete these steps:

1. Copy the ASU.exe file (for 32-bit OS) or ASU64.exe file (for 64-bit OS) located in the Lenovo_Support\ASU\system directory folder. For example, C:\Lenovo_Support\ASU\asu.exe and C:\Lenovo_Support\ASU\asu64.exe.
2. Manually record the location of ASU.exe in the registry by updating the *Location* string key to: HKEY_LOCAL_MACHINE\SOFTWARE\Wow6432Node\Lenovo\ASU\.

For more information about ASU, see [Advanced Settings Utility \(ASU\) website](#).

Chapter 2. Installing Lenovo Configuration Pack

The following procedure describes how to install the Configuration Pack.

Procedure

- Step 1. Double click the Lenovo Configuration Pack installer (.exe file). The welcome page for Lenovo Configuration Pack opens.

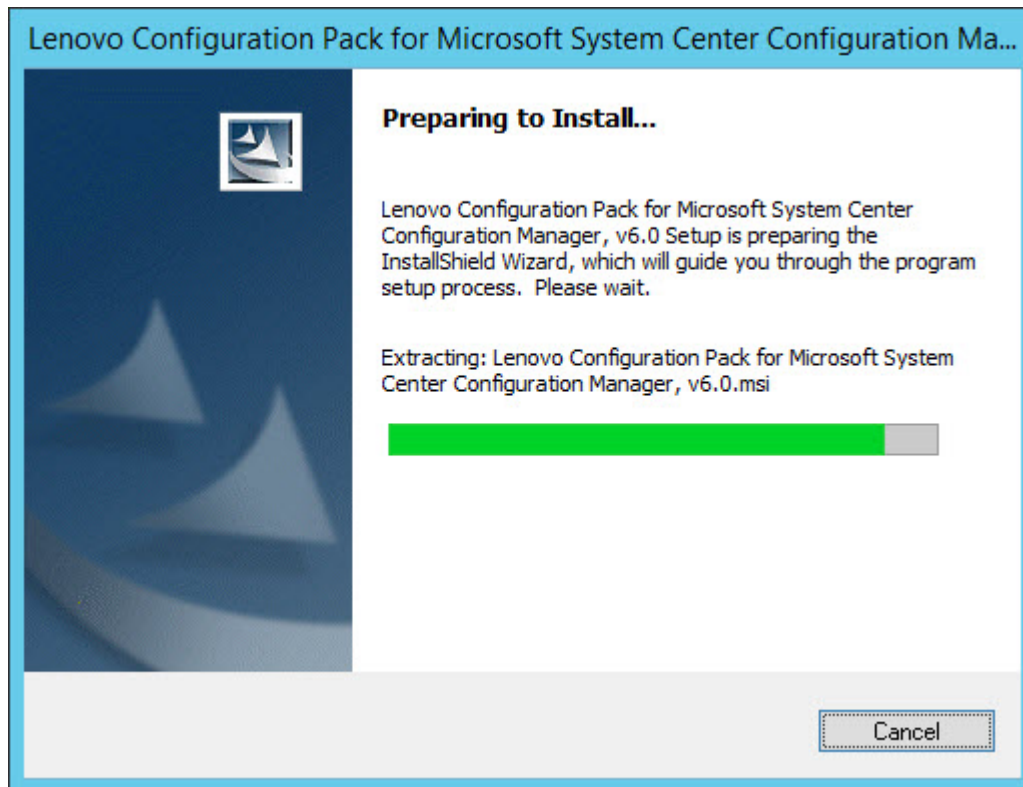

Figure 1. InstallShield Wizard welcome page

- Step 2. Click **Next** to proceed to the License Agreement page.

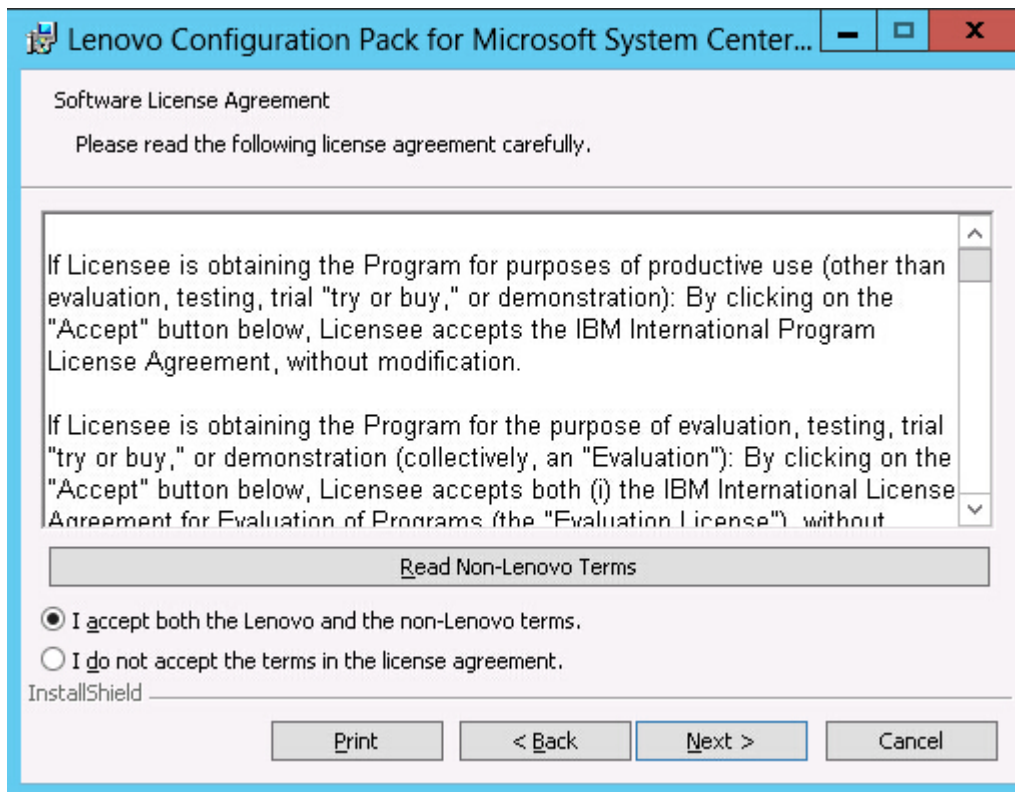

Figure 2. Software License Agreement

- Step 3. Click **I accept both the Lenovo and non- Lenovo terms** to accept the license agreement.
- Step 4. Click **Next**.
- Step 5. On the Destination Folder page, to change the Lenovo Configuration Pack installation directory, click **Change**.

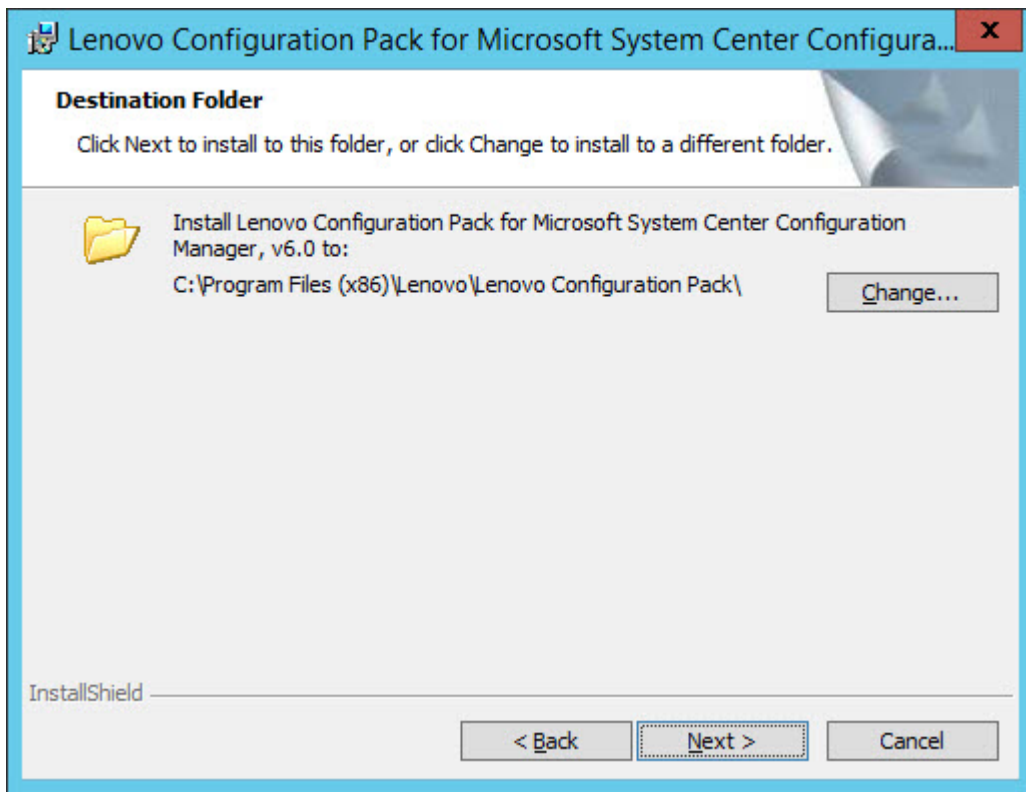

Figure 3. Destination Folder page

Step 6. Click **Next** to proceed to the Ready To Install the Program page.

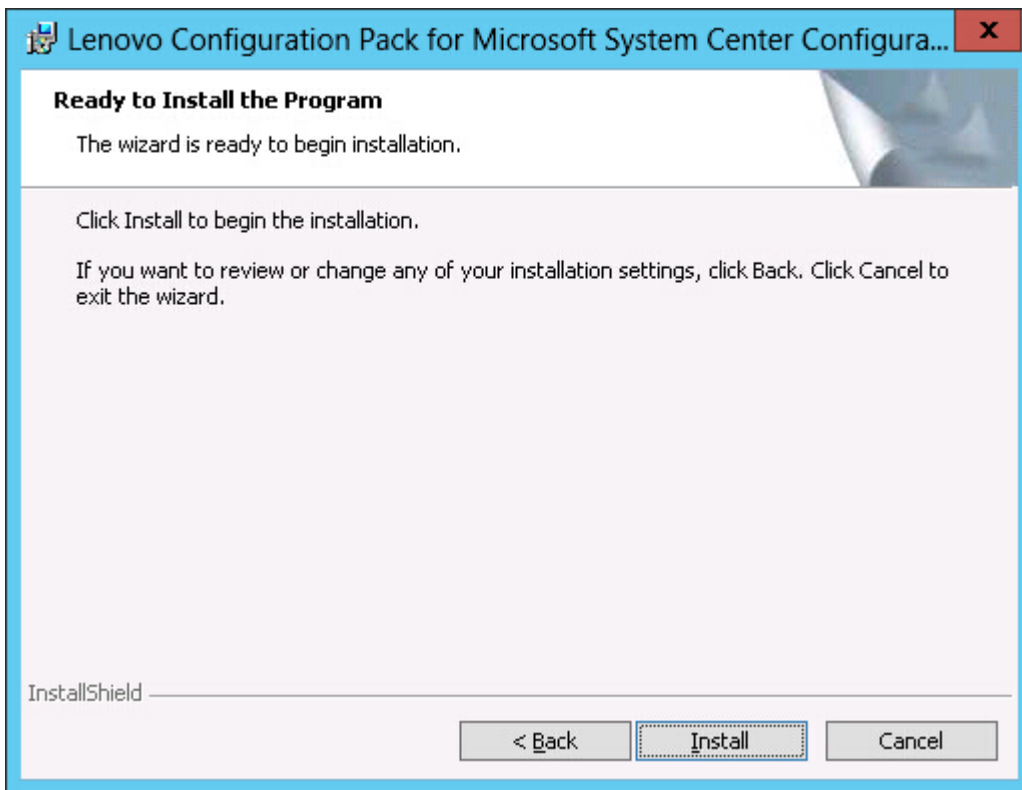

Figure 4. Ready to Install the Program page

Step 7. Click **Install** to start the installation process.

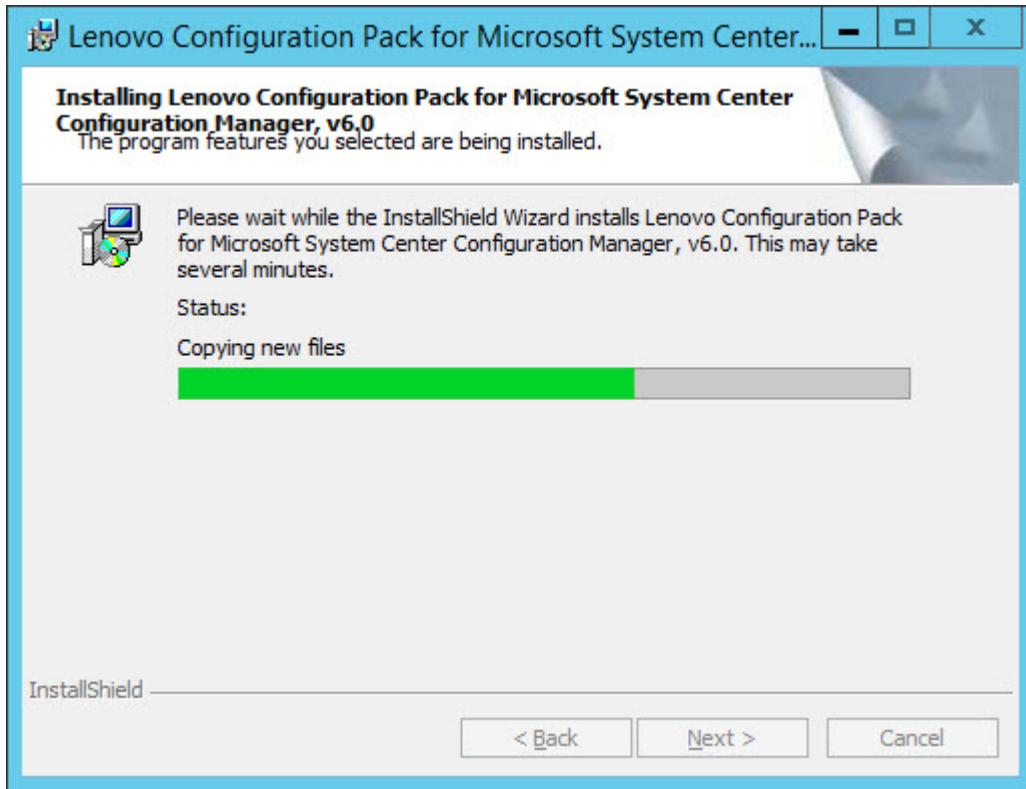

Figure 5. Installation status page

Step 8. Click **Finish** to complete the installation.

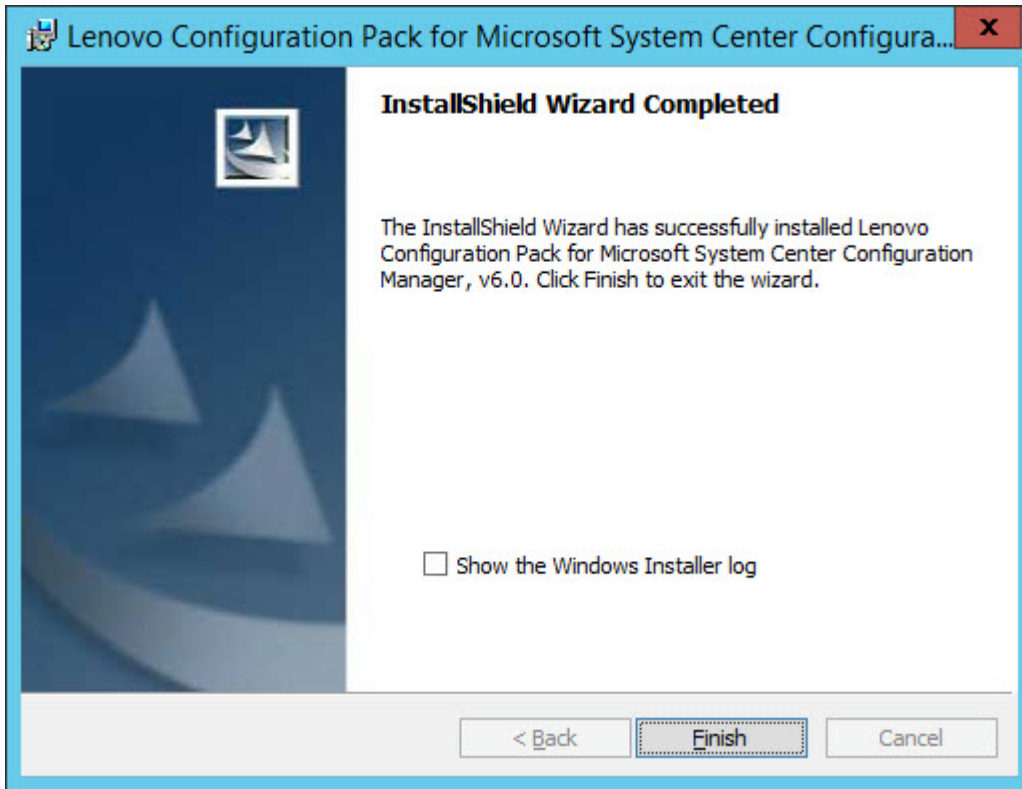

Figure 6. InstallShield Wizard Completed page

Chapter 3. Uninstalling Lenovo Configuration Pack

There are four methods for uninstalling Lenovo Configuration Pack.

Procedure

- This is the recommended method. Start the Lenovo Configuration Pack installer program by double clicking on the (.exe file). Select the **Remove** option.
- Use the **Add or Remove Programs** option or for MicrosoftWindows Server 2008, using the **Programs and Features** option.
- From the **Start** menu, select the uninstall shortcut.
- Refer to the Lenovo XClarity Integrator Installer (see *Lenovo XClarity Integrator Installer User's Guide* for more information about uninstalling using Lenovo XClarity Integrator Installer.

What to do next

If you authored configuration data, you will be notified whether the configuration data folder should be deleted during the uninstall process.

Chapter 4. Working with Lenovo Configuration Pack and Microsoft System Center Configuration Manager

The topics in this section describe how to use Lenovo Configuration Pack with Microsoft System Center Configuration Manager 2007 and Microsoft System Center Configuration Manager 2012.

Using Lenovo Configuration Pack with configuration data

Lenovo Configuration Pack for Microsoft System Center Configuration Manager provides an easy way to author configuration data, which can be imported into the System Center Configuration Manager (SCCM) Desired Configuration Management (DCM) server. The SCCMDCM server assigns configuration data to its clients to evaluate whether the clients are in compliance or not.

About this task

The following procedure provides an overview of how to use Lenovo Configuration Pack with configuration data on the SCCMDCM server.

Procedure

- Create configuration data that you want to evaluate.

You can create configuration data using one of the following methods:

- Create configuration data using Lenovo Configuration Pack Editor.

For more information, see [“Creating a Setting Collection” on page 13](#) and [“Creating a configuration item” on page 25](#).

- Capture configuration data from an Lenovo server that has an Integrated Management Module, a uEFI module, or a uEFI (Romley Platform) module.

For more information, see [“Running Lenovo Configuration Capture” on page 99](#).

- Export the created configuration data to the SCCMDCM server.

For more information, see [“Exporting configuration items to Lenovo Configuration Pack CAB file” on page 45](#) and [“Importing configuration data into DCM” on page 52](#).

- Assign and evaluate configuration data on the SCCM client.

For more information, see [“Assigning a baseline to a collection” on page 67](#) and [“Evaluating a baseline on an endpoint” on page 70](#).

Launching Lenovo Configuration Pack Editor

Lenovo Configuration Pack Editor helps you create and manage configuration data that you can export for use in Desired Configuration Management.

Procedure

- Step 1. From the **Start** menu, click the Lenovo Configuration Pack Editor shortcut to launch Lenovo Configuration Pack Editor.
- Step 2. Optional: Optional: If this is your first time using Lenovo Configuration Pack Editor, read the "Getting Started" section and then click **Create Setting Collection** to create a firmware setting collection before grouping the Setting Collections into configuration items.

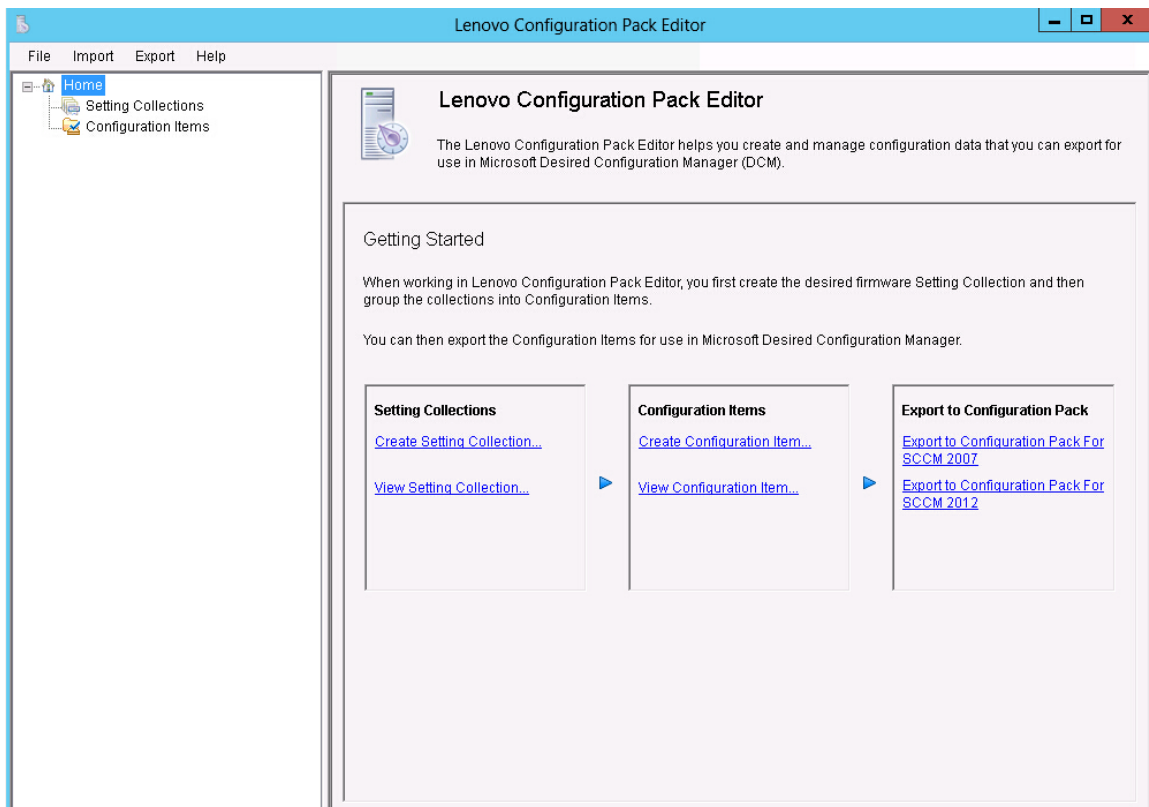

Figure 7. Lenovo Configuration Pack Editor home page

The Lenovo Configuration Pack Editor home page contains the following items:

Home navigation pane

The navigation pane provides a list of Setting Collections nodes and Configuration Items nodes.

From the navigation pane, you can select a Setting Collection or a Configuration Item, view it in the application window or right-click the selection, and perform the functions listed below.

Lenovo Configuration Pack Editor application window

The application window provides three functional areas:

Setting Collections

Create Setting Collection

View Setting Collection

Configuration Items

Create Configuration Item

View Configuration Item

Export to Configuration Pack

Export to Configuration Pack for SCCM 2007

Export to Configuration Pack for SCCM 2012

Setting Collection

A Setting Collection represents a desired object, setting, or value on a server. You can create, view, or modify a Setting Collection.

The Setting Collection pane of the Lenovo Configuration Pack Editor home page has two options:

- **Create Setting Collection** opens the Lenovo Configuration Pack Editor wizard and can assist you with creating a IMM/uEFI Setting Collection.
- **View Setting Collection** displays the Setting Collection list, where you can select, view, modify, and delete an existing Setting Collection.

Creating a Setting Collection

The following procedure describes how to create a Setting Collection.

Procedure

- Step 1. From the Lenovo Configuration Pack Editor home page, click **Create Setting Collection**. The Lenovo Configuration Pack Editor wizard opens to guide you through creating a Setting Collection.
- Step 2. Enter a **Name** and **Description** for the new setting collection and click **Next**. A name is required, but a description is optional.

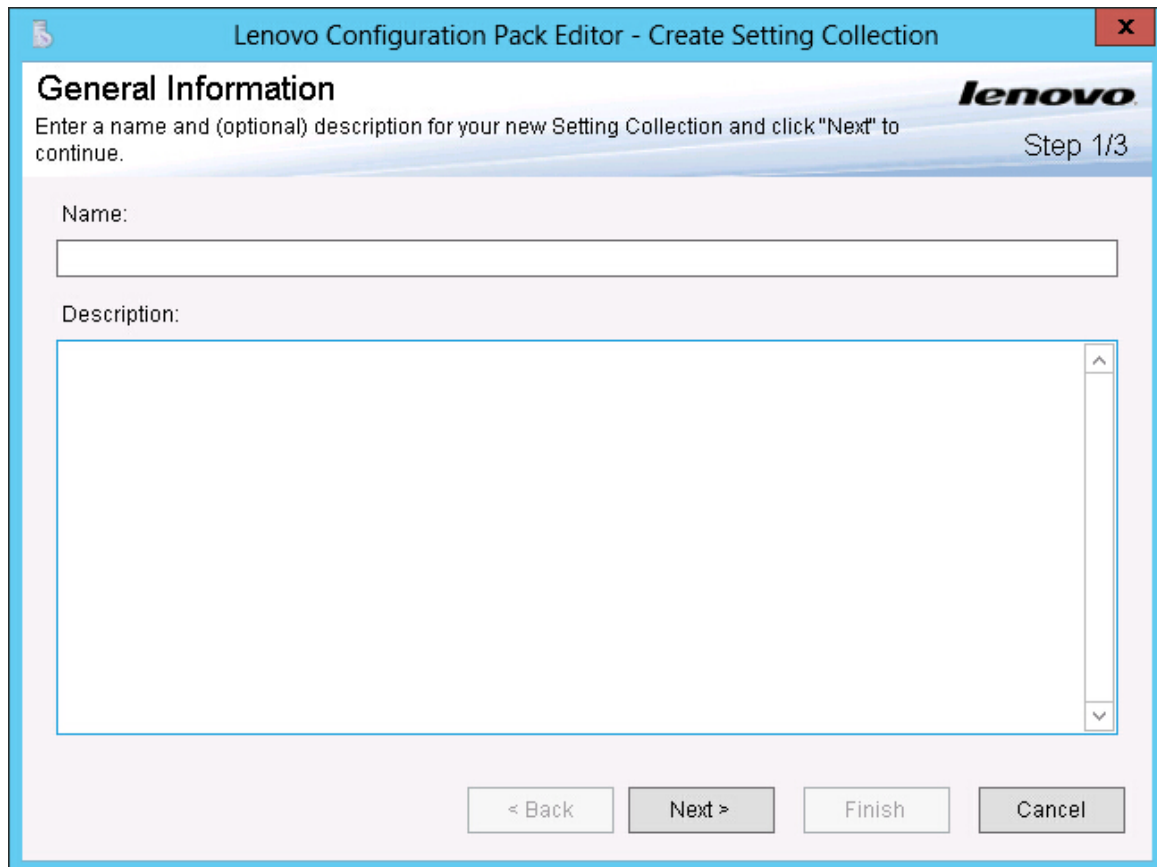

The screenshot shows a window titled "Lenovo Configuration Pack Editor - Create Setting Collection" with a close button (X) in the top right corner. The window has a blue header bar with the Lenovo logo on the right. Below the header, the text reads "General Information" and "Enter a name and (optional) description for your new Setting Collection and click 'Next' to continue." The step indicator "Step 1/3" is in the top right. There are two input fields: "Name:" with a single-line text box, and "Description:" with a multi-line text area. At the bottom, there are four buttons: "< Back", "Next >", "Finish", and "Cancel".

Figure 8. General Information page

- Step 3. From the **Setting Type** list, select a setting type for the new Setting Collection. The setting type cannot be modified after it has been created.

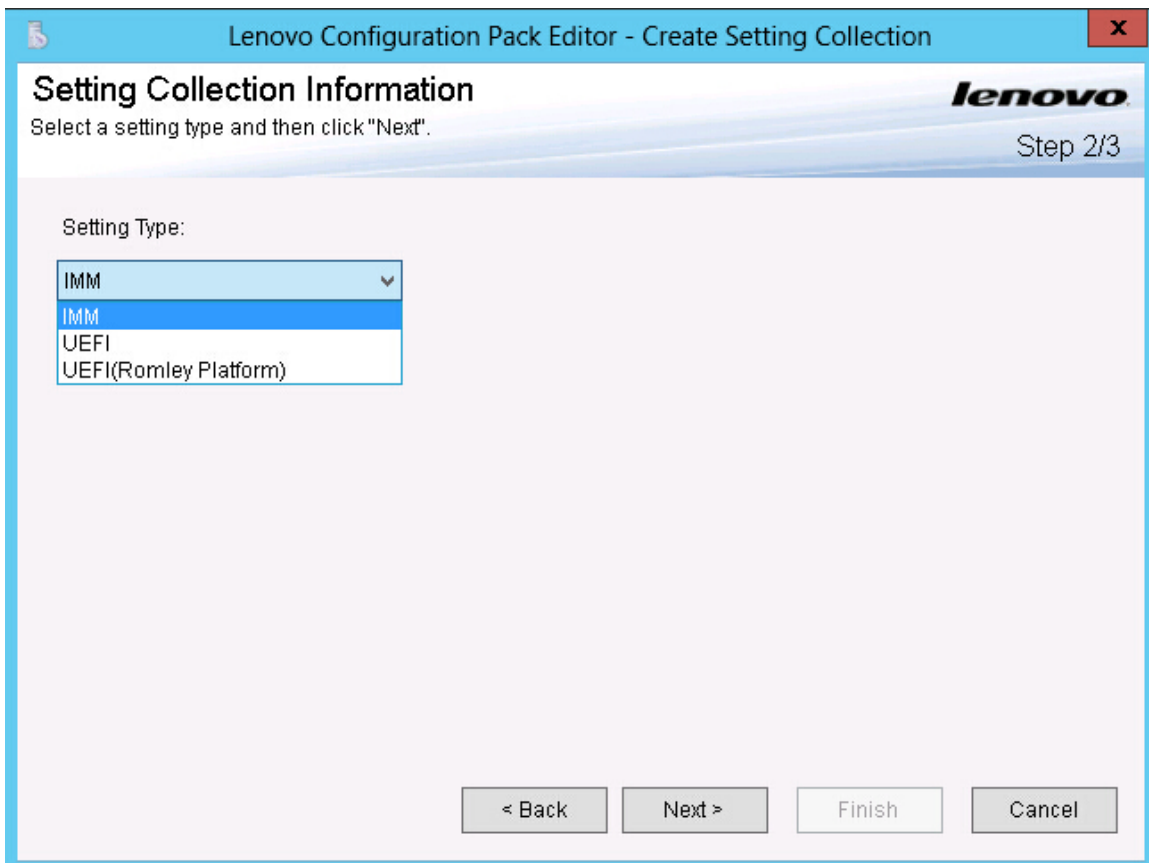

Figure 9. Setting Collection Information page

Step 4. Click **Next**. The Property Thresholds page opens.

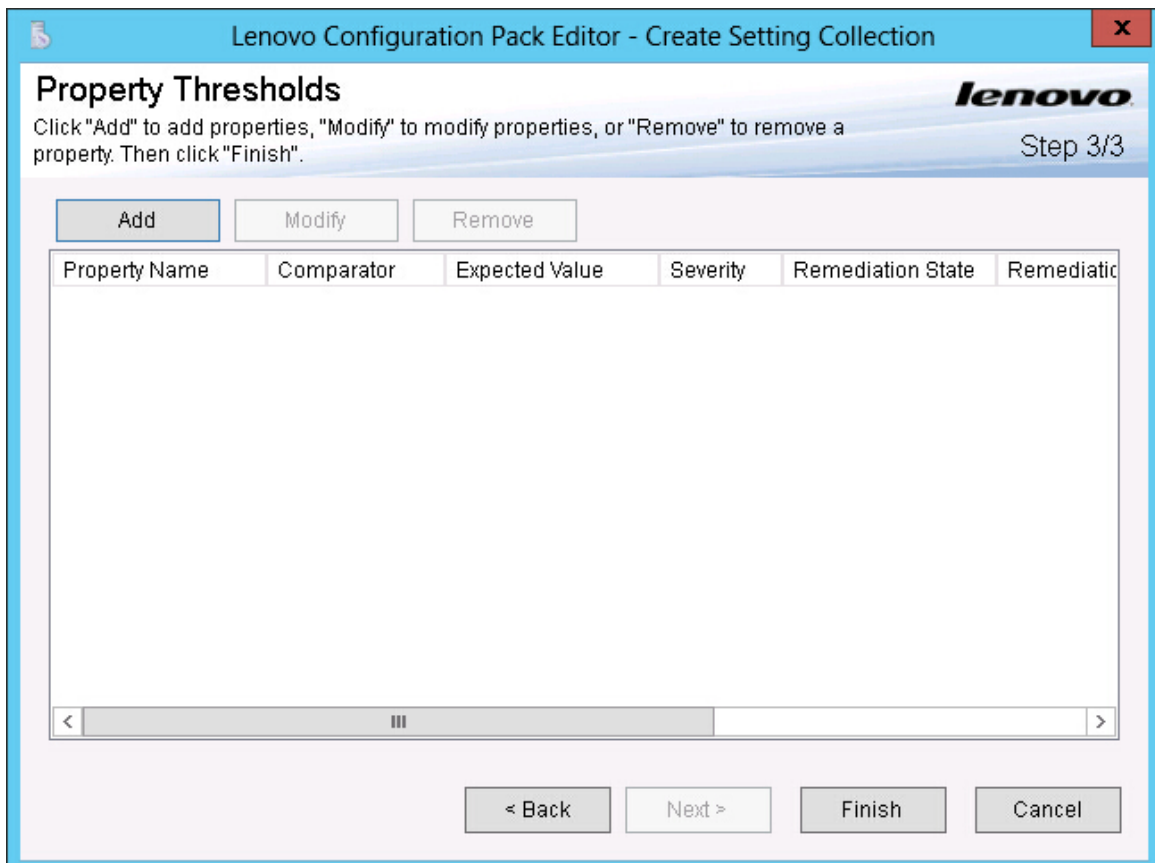

Figure 10. Property Thresholds page

Step 5. Click **Add** to add a new property threshold. The Setting Editor page opens.

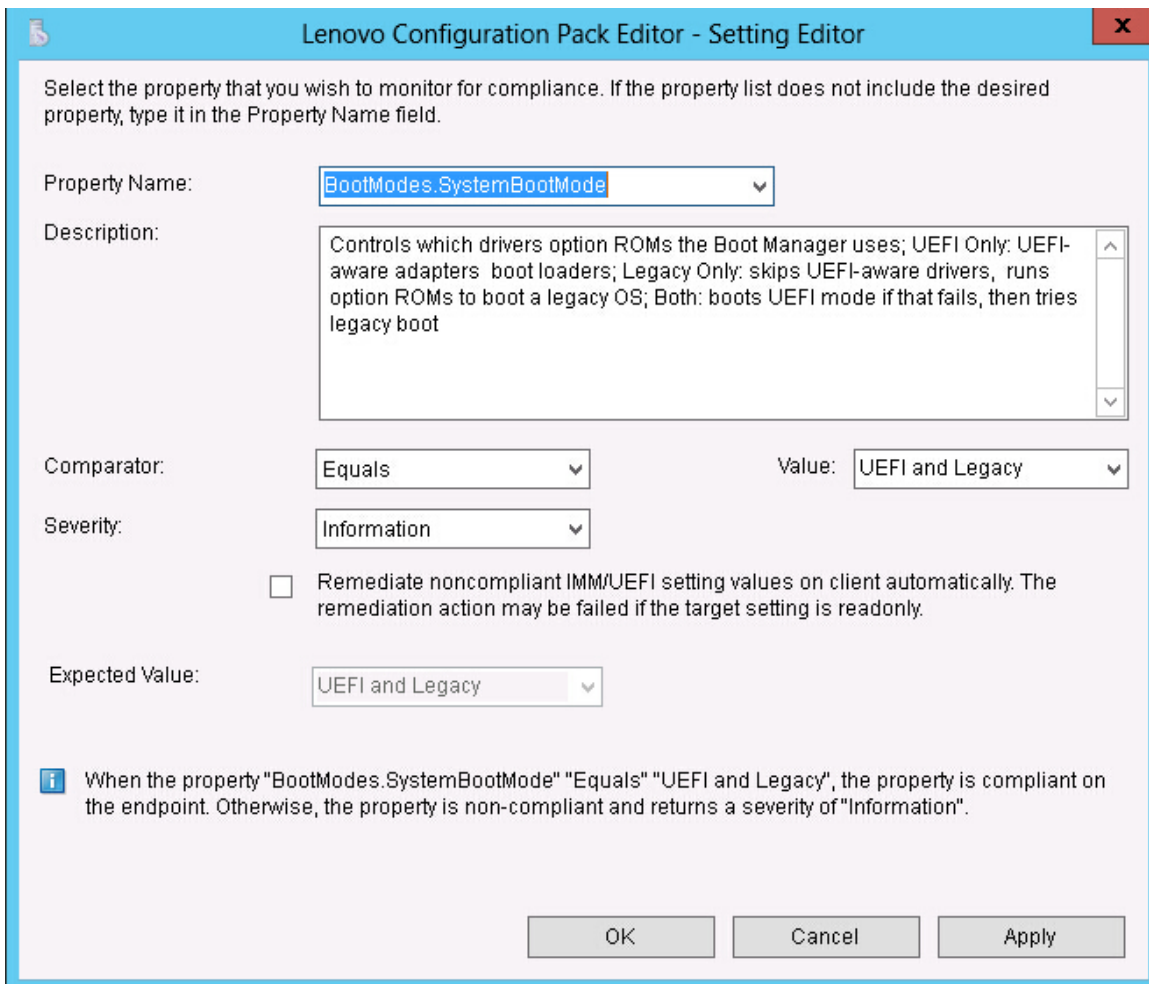

Figure 11. Setting Editor page

Step 6. Complete the following fields:

- **Property Name:** Select a specific IMM, uEFI, or uEFI (Romley Platform) setting, depending on the previous selection for the **Setting Type** on the Selecting Collection Information page.
- **Comparator:** Each property name in the list has an associated return type, such as: String, Integer, Version and Data Time, which requires that you select a comparator from the items shown in the following table:

Table 2. Comparators by return type

Return Type	Comparator	Description
String	Equals	If the evaluation property equals the Expected Value, the property is compliant on the endpoint. Otherwise, the property is noncompliant.
	Not Equals	If the evaluation property does not equal the Expected Value, the property is compliant on the endpoint. Otherwise, the property is noncompliant.
	Contains	If the evaluation property contains the Expected Value, the property is compliant on the endpoint. Otherwise, the property is non-compliant.

Table 2. Comparators by return type (continued)

Return Type	Comparator	Description
	One Of	If the evaluation property is one of the values listed for Expected Value, the property is compliant on the endpoint. Otherwise, the property is noncompliant.
Integer	Equals	If the evaluation property equals the Expected Value, the property is compliant on the endpoint. Otherwise, the property is noncompliant.
	Not Equals	If the evaluation property does not equal the Expected Value, the property is compliant on the endpoint. Otherwise, the property is noncompliant.
	Less	If the evaluation property is less than the Expected Value, the property is compliant on the endpoint. Otherwise, the property is noncompliant.
	Less or Equals	If the evaluation property is less than or equal to the Expected Value, the property is compliant on the endpoint. Otherwise, the property is noncompliant.
	Greater	If the evaluation property is greater than the Expected Value, the property is compliant on the endpoint. Otherwise, the property is noncompliant.
	Greater or Equals	If the evaluation property is greater than or equal to the Expected Value, the property is compliant on the endpoint. Otherwise, the property is noncompliant.
Version	Equals	If the evaluation property equals the Expected Value, the property is compliant on the endpoint. Otherwise, the property is noncompliant.
	Not Equals	If the evaluation property does not equal the Expected Value, the property is compliant on the endpoint. Otherwise, the property is noncompliant.
	Less	If the evaluation property is less than the Expected Value, the property is compliant on the endpoint. Otherwise, the property is noncompliant.
	Less or Equals	If the evaluation property is less than or equal to the Expected Value, the property is compliant on the endpoint. Otherwise, the property is noncompliant.
	Greater	If the evaluation property is greater than the Expected Value, the property is compliant on the endpoint. Otherwise, the property is noncompliant.
	Greater or Equals	If the evaluation property is greater than or equal to the Expected Value, the property is compliant on the endpoint. Otherwise, the property is noncompliant.
Data Time	Equals	If the evaluation property equals the Expected Value, the property is compliant on the endpoint. Otherwise, the property is noncompliant.
	Not Equals	If the evaluation property does not equal the Expected Value, the property is compliant on the endpoint. Otherwise, the property is non-compliant.

Table 2. Comparators by return type (continued)

Return Type	Comparator	Description
	Less	If the evaluation property is less than the Expected Value, the property is compliant on the endpoint. Otherwise, the property is noncompliant.
	Less or Equals	If the evaluation property is less than or equal to the Expected Value, the property is compliant on the endpoint. Otherwise, the property is noncompliant.
	Greater	If the evaluation property is greater than the Expected Value, the property is compliant on the endpoint. Otherwise, the property is noncompliant.
	Greater or Equals	If the evaluation property is greater than or equal to the Expected Value, the property is compliant on the endpoint. Otherwise, the property is noncompliant.

- **Severity:** Select one of three levels:

- Information
- Warning
- Error

When a Setting is noncompliant with the expected value on the endpoint, the Setting returns the selected severity level.

As you define the settings, the Selection Summary automatically fills the corresponding **property**, **value**, **comparator**, and **severity** fields.

Note: You can type a property that does not exist in the property support list, but Lenovo Configuration Pack Editor assumes that the property is a String return type, which means that the Comparator will only list Equals, Not Equals, Contains, and One Of. You must still type an expected value for the property.

In addition, you can set duplicate settings in the Setting Collection.

Step 7. Click **Add** when you are finished adding the new property threshold.

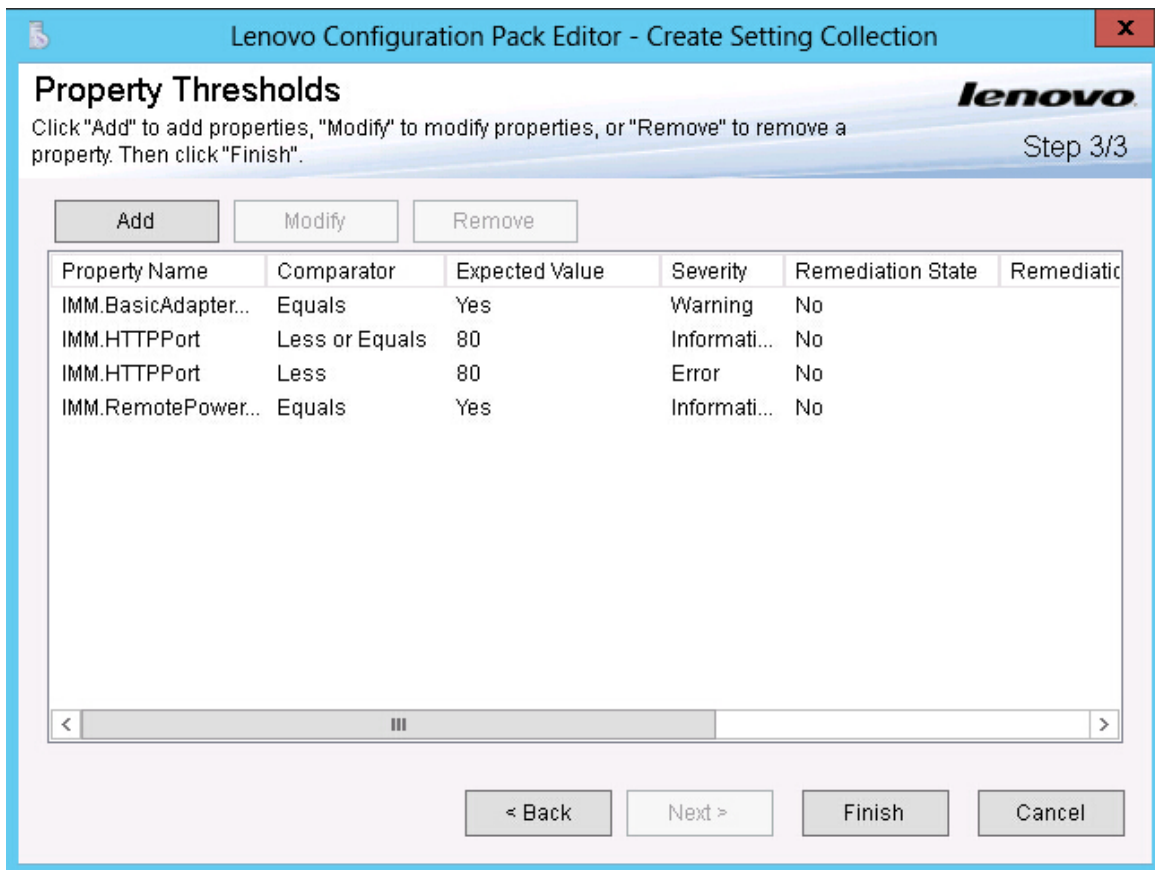

Figure 12. Property Thresholds page

- Step 8. Optional: Optional: To modify a setting, either select the setting name and click **Modify** or double-click the setting name and click **Modify**.
- Step 9. Optional: Optional: To delete a setting, select one or more settings, and click **Remove**.

Viewing a Setting Collection

The following procedure describes how to view a Setting Collection.

Procedure

- Click **View Setting Collection** on the home page.

The Setting Collections list is displayed.

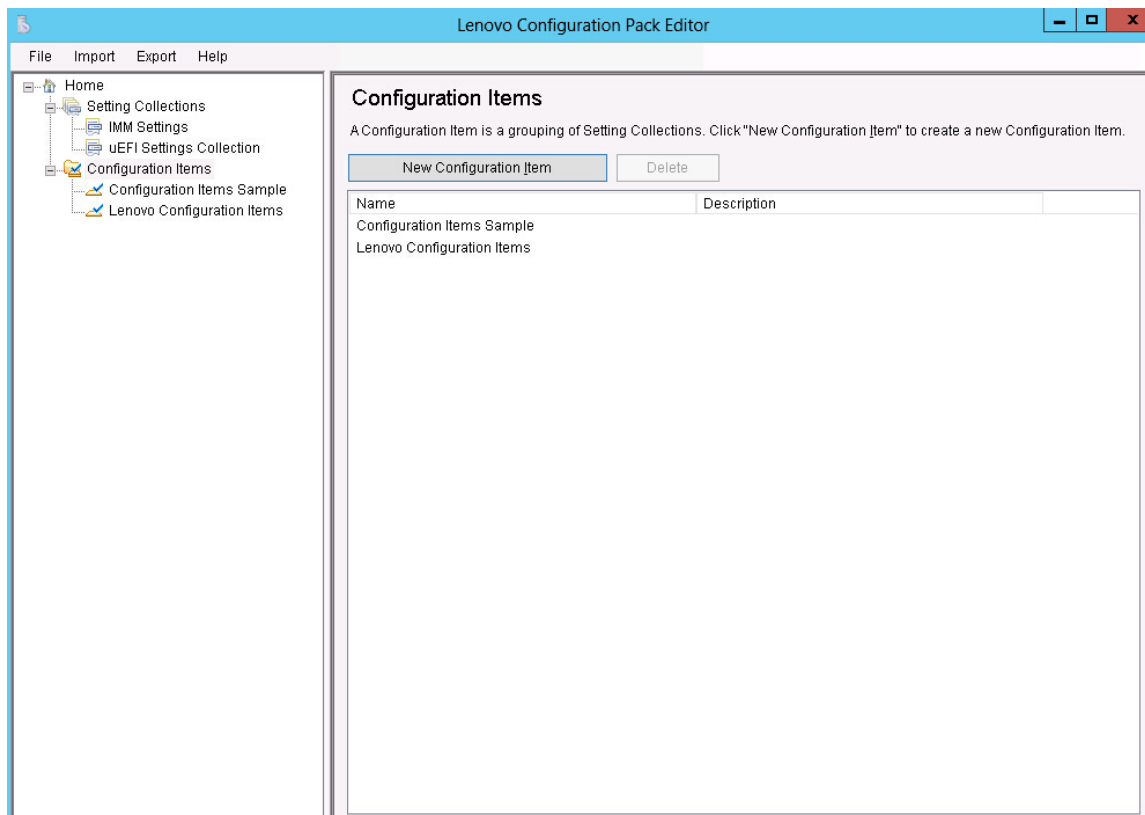

Figure 13. Setting Collections list

- Click on the name of a Setting Collection to view its properties.

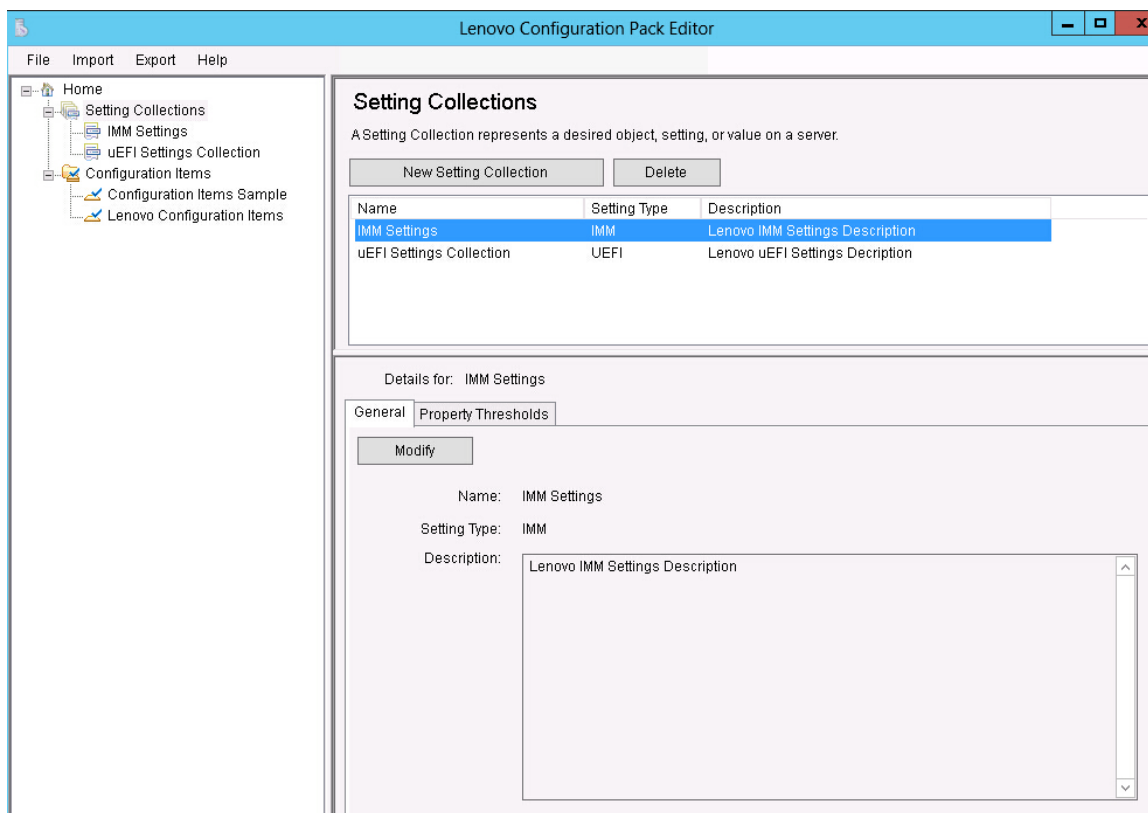

Figure 14. Setting Collection properties

- To delete Setting Collections, select one or more items in the list and either click **Delete** or press the **Delete** key.

Modifying a Setting Collection

The following procedure describes how to modify a Setting Collection.

Procedure

- Step 1. On the **General** tab on the Setting Collections page, click **Modify**. The General Information page opens.

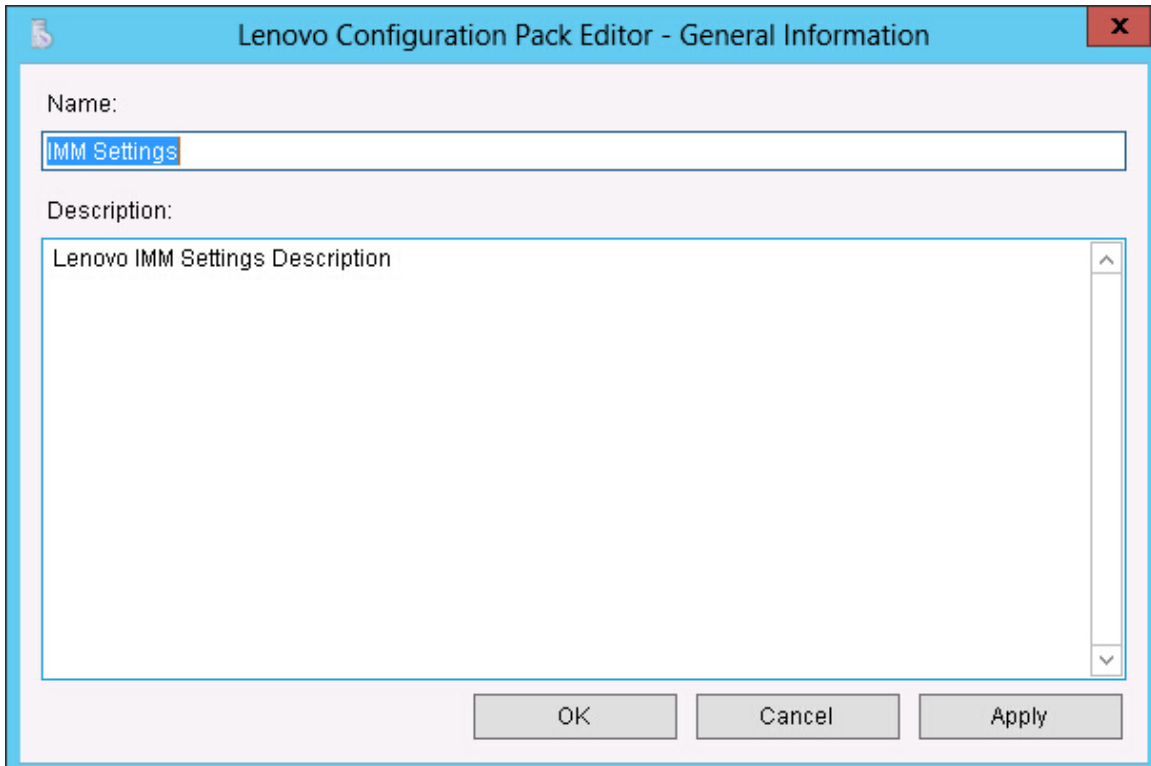

Figure 15. General Information page

- Step 2. Edit the **Name** and **Description** fields for the Setting Collection, click **Apply** and then **OK** to save the changes. The collection **Name** and **Description** can be modified, but the **Setting Type** cannot be modified.
- Step 3. Click the **Property Thresholds** tab to display a list of the existing property thresholds.

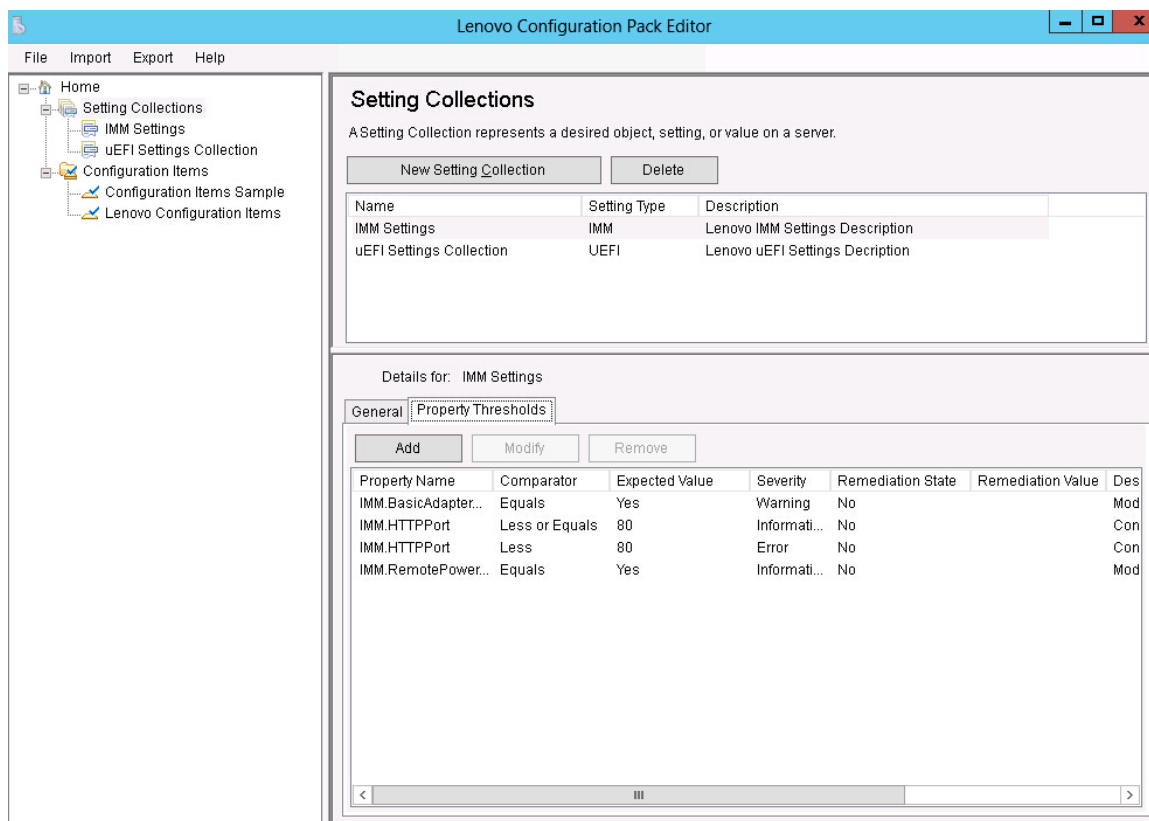

Figure 16. Property Thresholds tab

Step 4. Select the applicable editing option.

- To add settings to the property thresholds, click **Add**.
- To edit a selected property threshold, click **Modify**.
- To delete selected property thresholds, click **Remove**.

Note: When a Setting Collection that is also used in another configuration item is deleted, it is removed from all other configuration items.

Duplicating a Setting Collection

The following procedure describes how to duplicate a Setting Collection.

Procedure

Step 1. From the navigation pane or from the Setting Collection list, right-click a Setting Collection and click **Duplicate**.

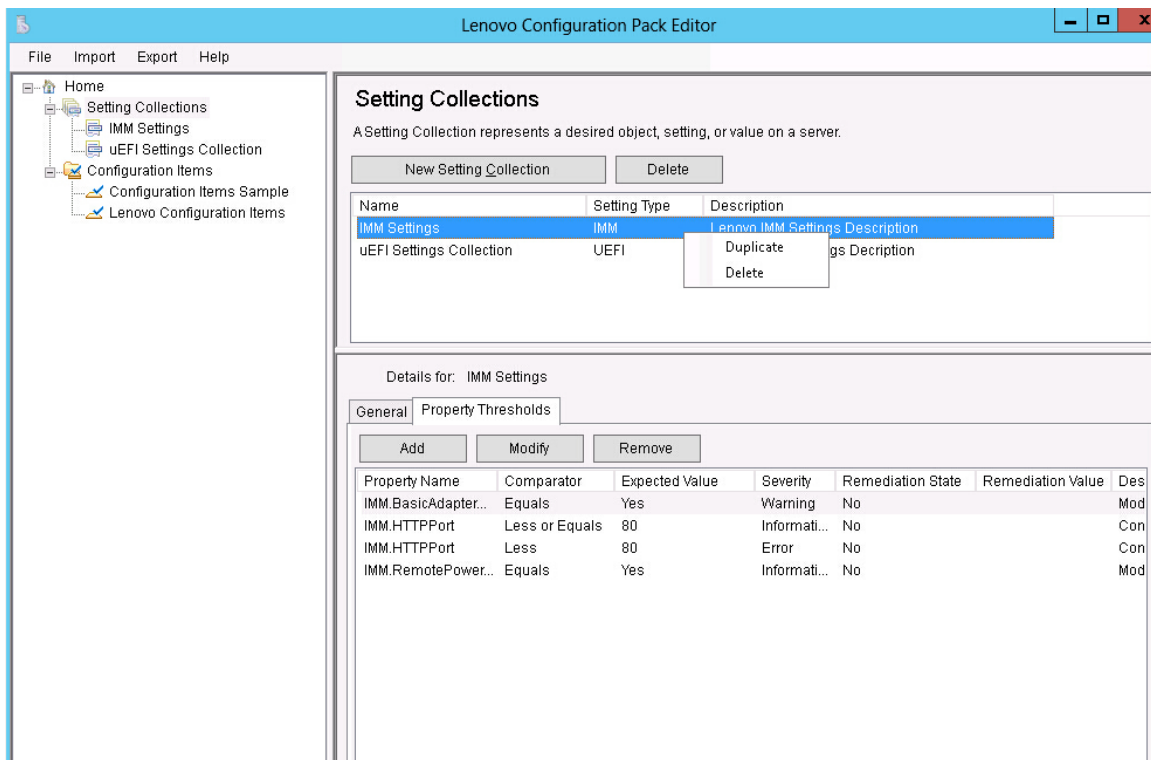

Figure 17. Duplicate Setting Collection function

- Step 2. In the Duplication Dialog window, enter the **New Name** for the duplicate Setting Collection and click **OK**.

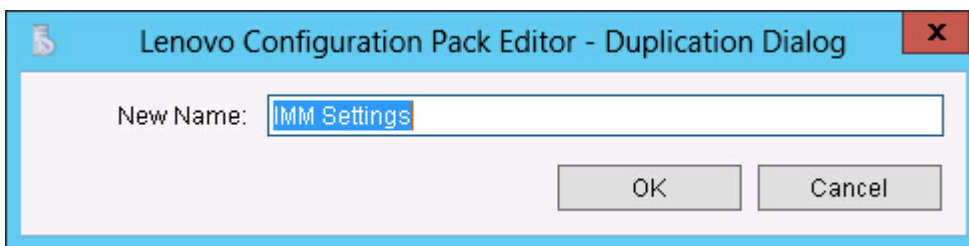

Figure 18. Duplication Dialog window

Note: The name of the duplicate Setting Collection can be the same name as an existing Setting Collection. However, it is recommended that you use a unique name for the duplicate Setting Collection. Also, if you duplicate a Setting Collection that is used by other configuration items, the new duplicate Setting Collection that is created will not be referred to by the other configuration items.

Configuration Item

A configuration item is a grouping of Setting Collections defined and managed by Lenovo Configuration Pack for Microsoft System Center Configuration Manager. You can create, view, or modify a configuration item.

The Configuration Item pane of the Lenovo Configuration Pack Editor home page has two options:

- **Create Configuration Item** opens the Lenovo Configuration Pack Editor wizard and can assist you with creating a configuration item.

- **View Configuration Item** displays the **configuration item** list, where you can select and view an existing configuration item.

Creating a configuration item

The following procedure describes how to create a configuration item.

Procedure

- Step 1. From the Lenovo Configuration Pack Editor home page, click **Create configuration item**. The Lenovo Configuration Pack Editor wizard opens to guide you through creating a configuration item.

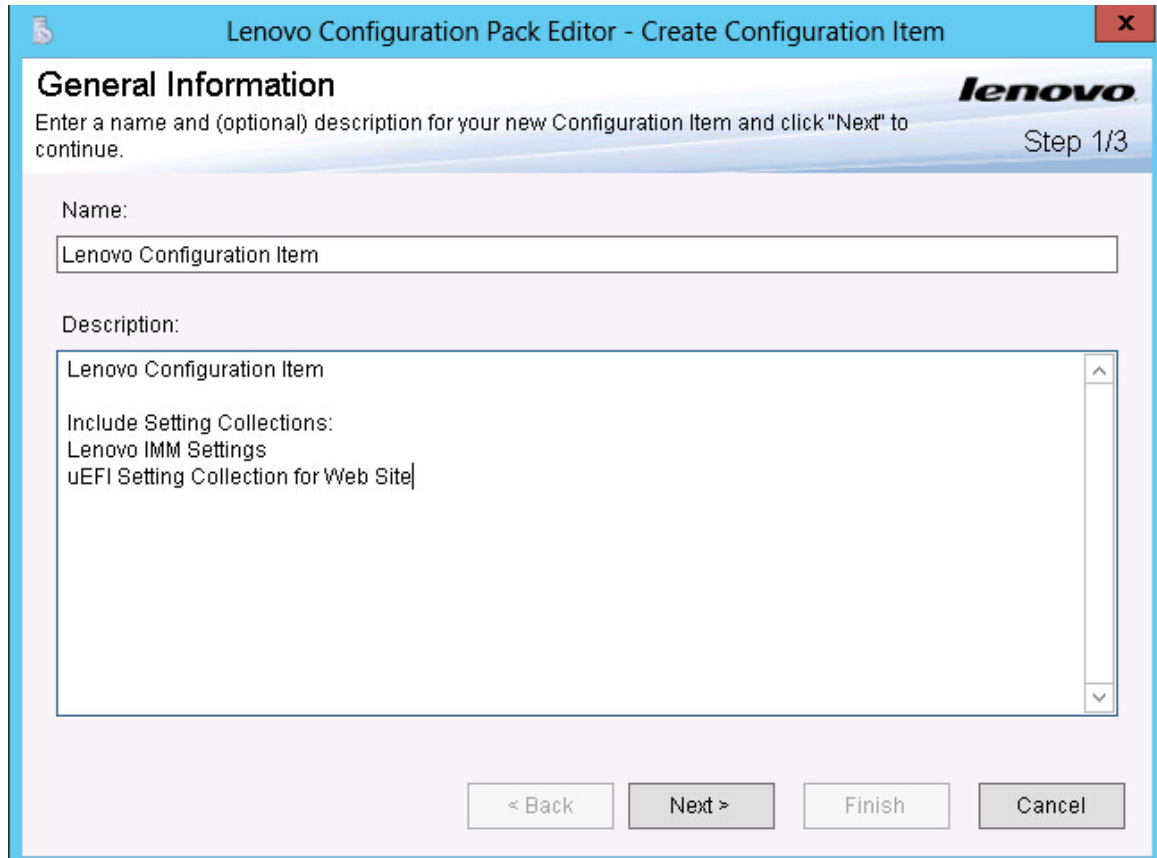

The screenshot shows a window titled "Lenovo Configuration Pack Editor - Create Configuration Item". The window has a blue header bar with the Lenovo logo on the right. Below the header, the title "General Information" is displayed. A subtitle reads: "Enter a name and (optional) description for your new Configuration Item and click 'Next' to continue." In the top right corner of the form area, it says "Step 1/3".

There are two input fields:

- Name:** A text box containing "Lenovo Configuration Item".
- Description:** A larger text area containing "Lenovo Configuration Item".

Below the description field, there is a section titled "Include Setting Collections:" with a list box containing two items: "Lenovo IMM Settings" and "uEFI Setting Collection for Web Site".

At the bottom of the form, there are four buttons: "< Back", "Next >", "Finish", and "Cancel".

Figure 19. General Information page

- Step 2. Enter a **Name** and **Description** for the new configuration item and click **Next**. A name is required, but a description is optional. The IMM Information page opens.

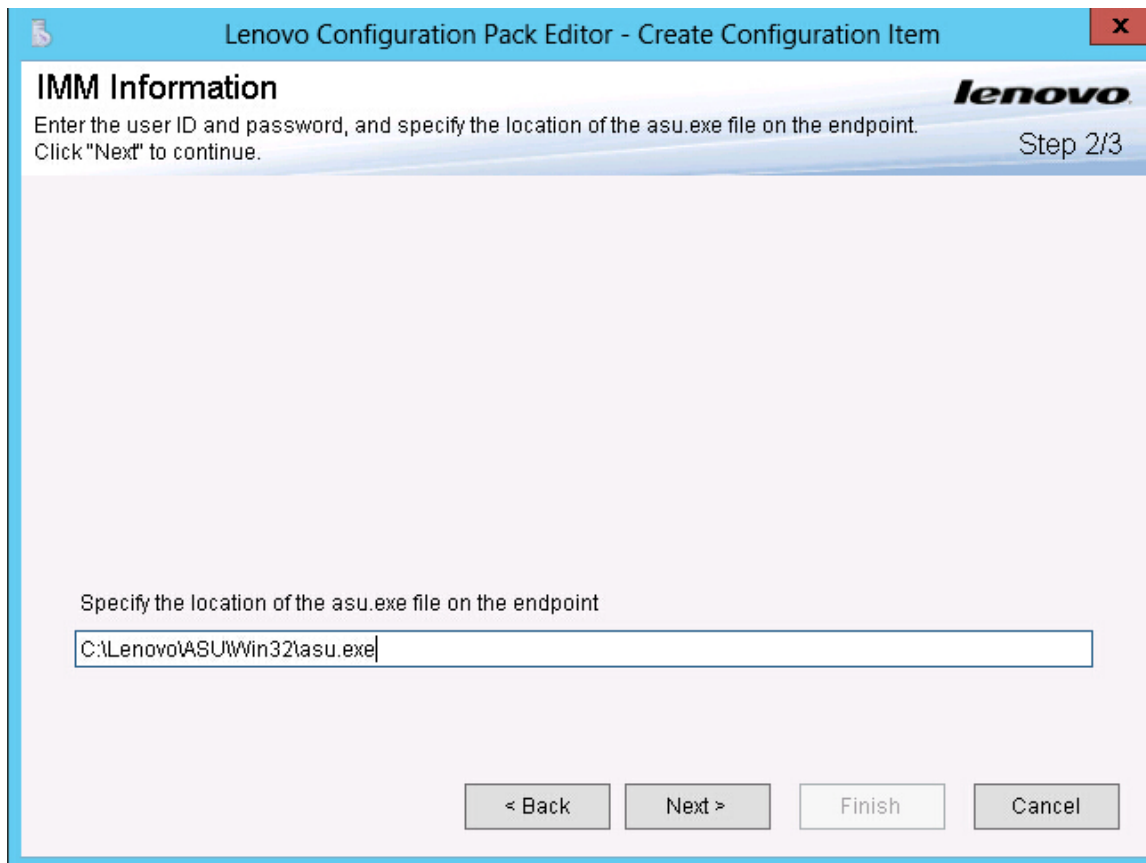

Figure 20. IMM Information page

- Step 3. Enter a **UserID** and **Password** and then **Confirm the Password** for the IMM on the target server. The UserID and Password are not required if the default account is used on the target IMM. Lenovo Configuration Pack Editor does not check the accuracy of the information entered in the **UserID** and **Password** fields.
- Step 4. In the **Specify the location of the ASU.exe file on endpoint** field, enter an absolute path to the ASU.exe file on the target server. The collection's settings use this path to invoke the ASU.exe file to detect the settings. If you do not type the correct path, it is unable to detect the ASU.exe file as shown in the following figure.

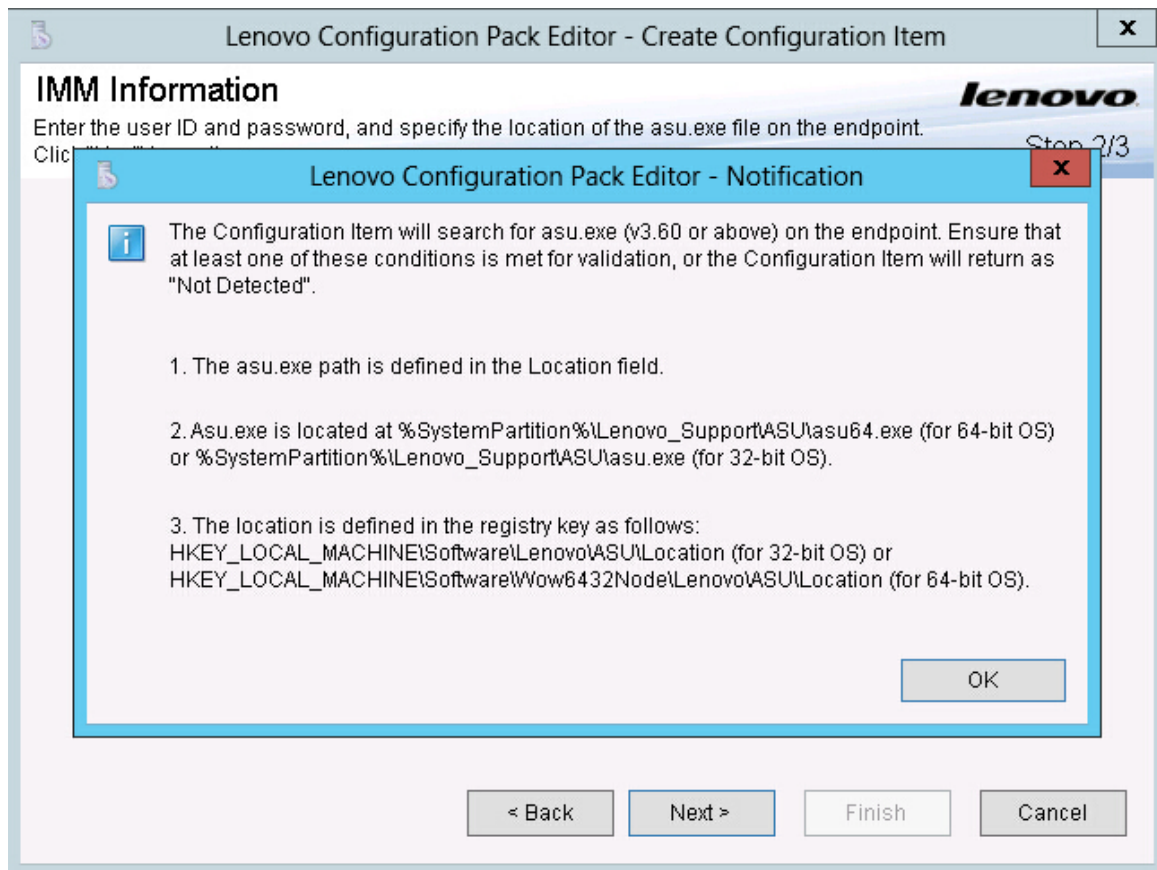

Figure 21. Asu.exe detection notification window

- Step 5. Optional: Optional: To exit the Notification window, click **OK**.
- Step 6. Click **Next**. The Configuration Items page opens.

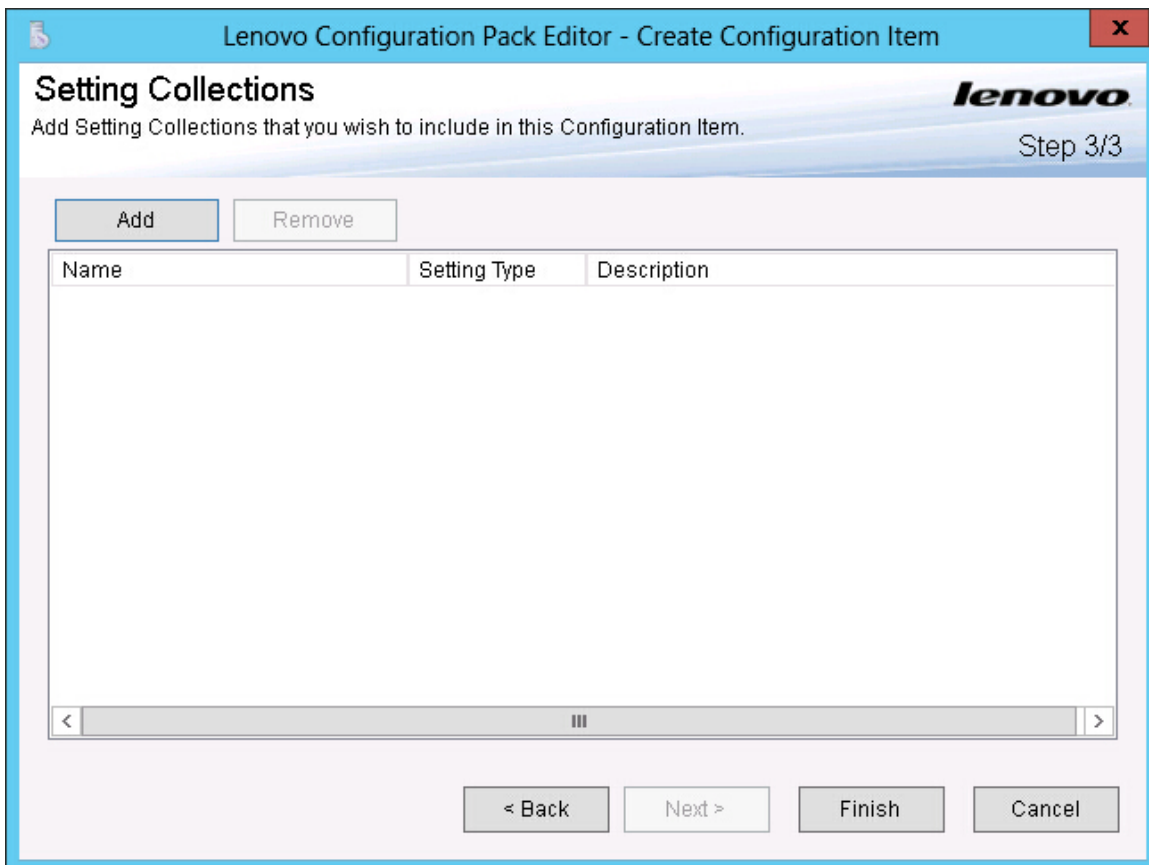

Figure 22. Configuration Items page

- Step 7. Click **Add** to add existing Setting Collections into the configuration item. The Add Setting Collections page opens.

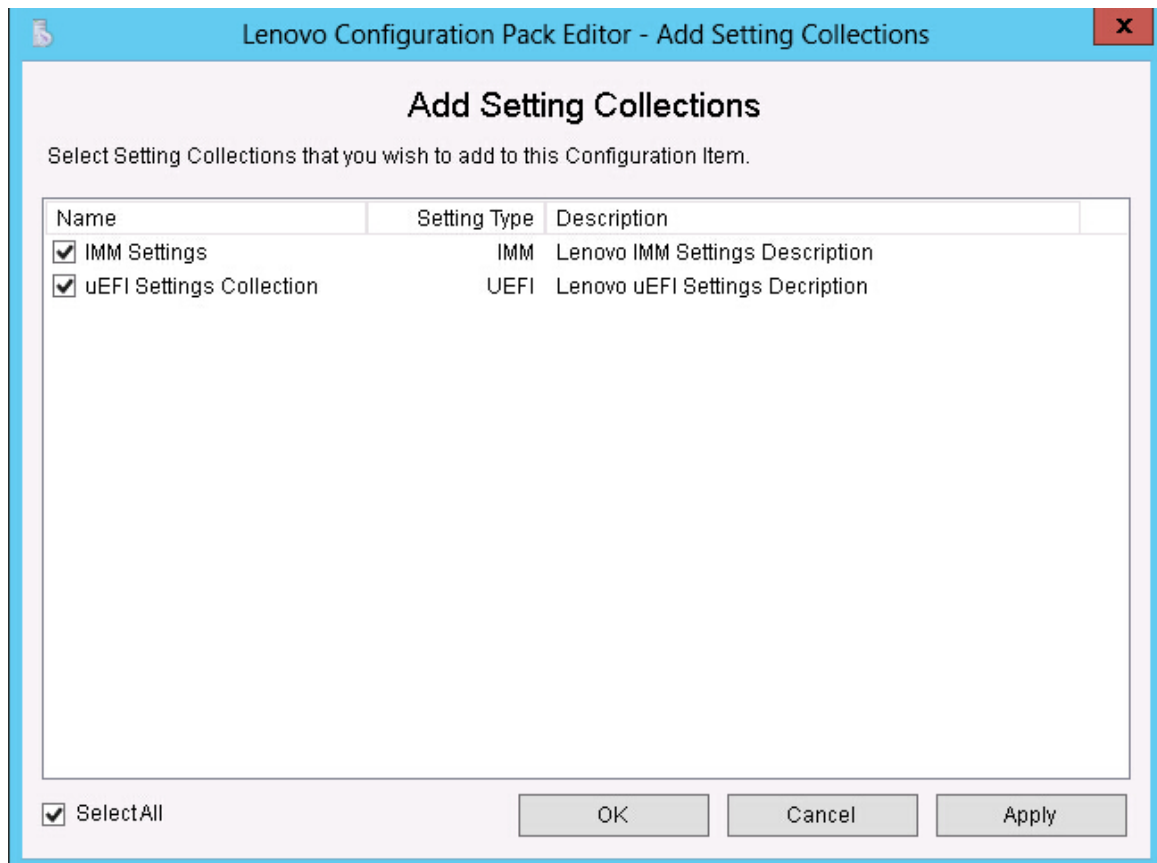

Figure 23. Add Setting Collections page

- Step 8. Select the Setting Collections you want to add to the configuration item and click **OK**. A Setting Collection can be used in multiple configuration items.

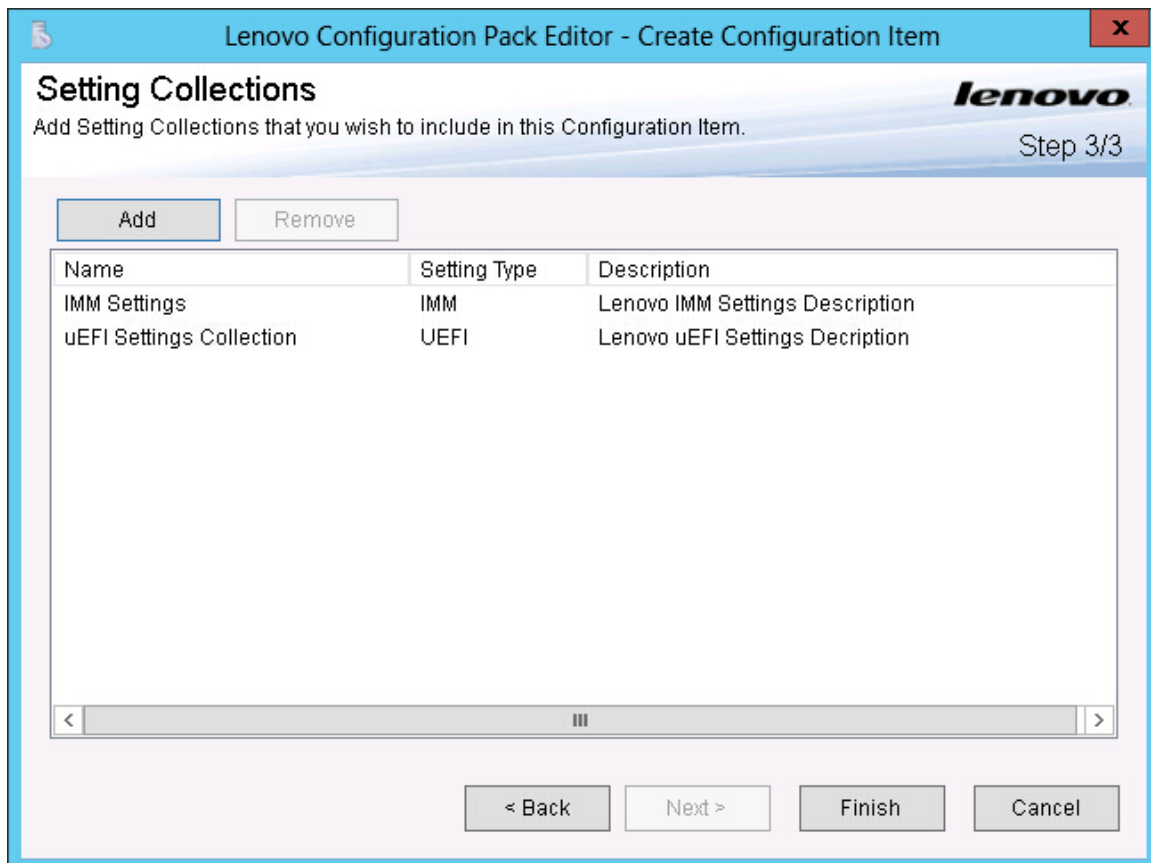

Figure 24. Add Setting Collections list

Step 9. To remove any of the Setting Collections from a configuration item, select one or more Setting Collections in the list and click **Remove**. The **Remove** function deletes the selected Setting Collections from the current configuration item, but it does not delete Setting Collections from this list.

Step 10. Click **Finish**.

Viewing a configuration item

The following procedure describes how to view configuration items.

Procedure

- Click **View configuration item** on the home page. The Configuration Items list is displayed.

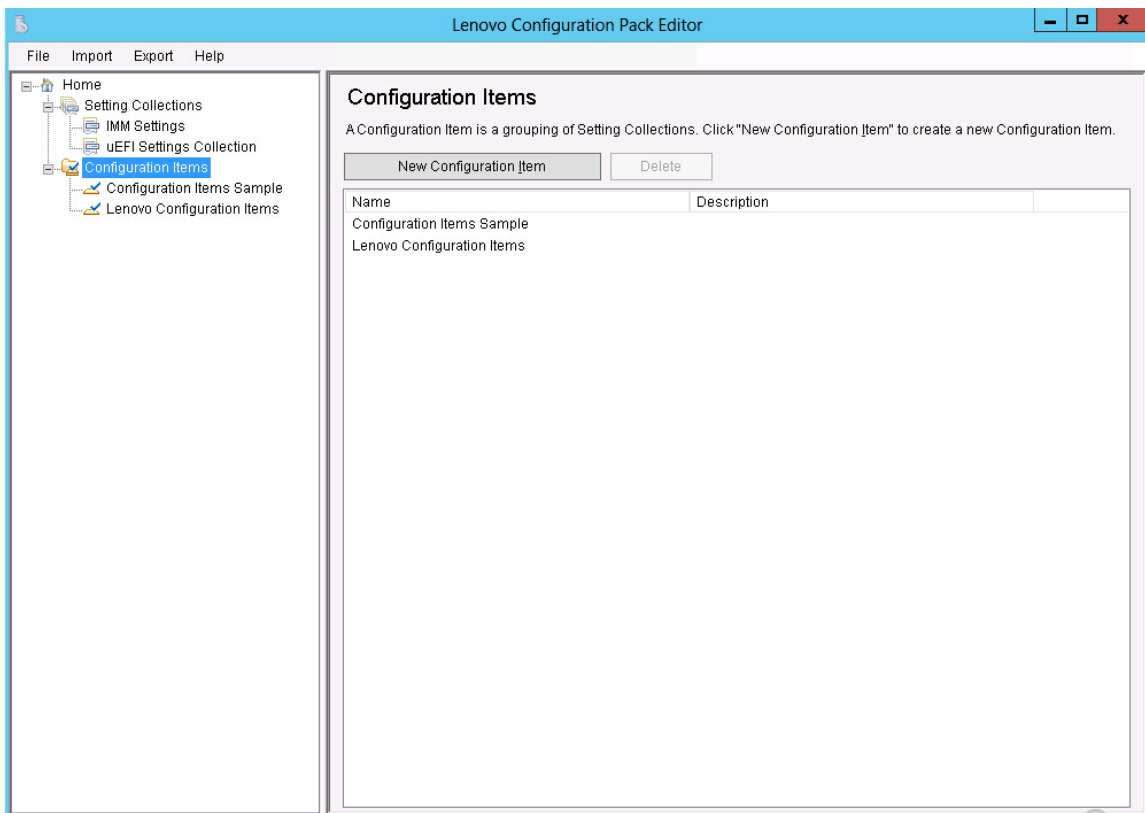

Figure 25. Configuration Items list

- Click on the name of a Configuration Item to view its properties.

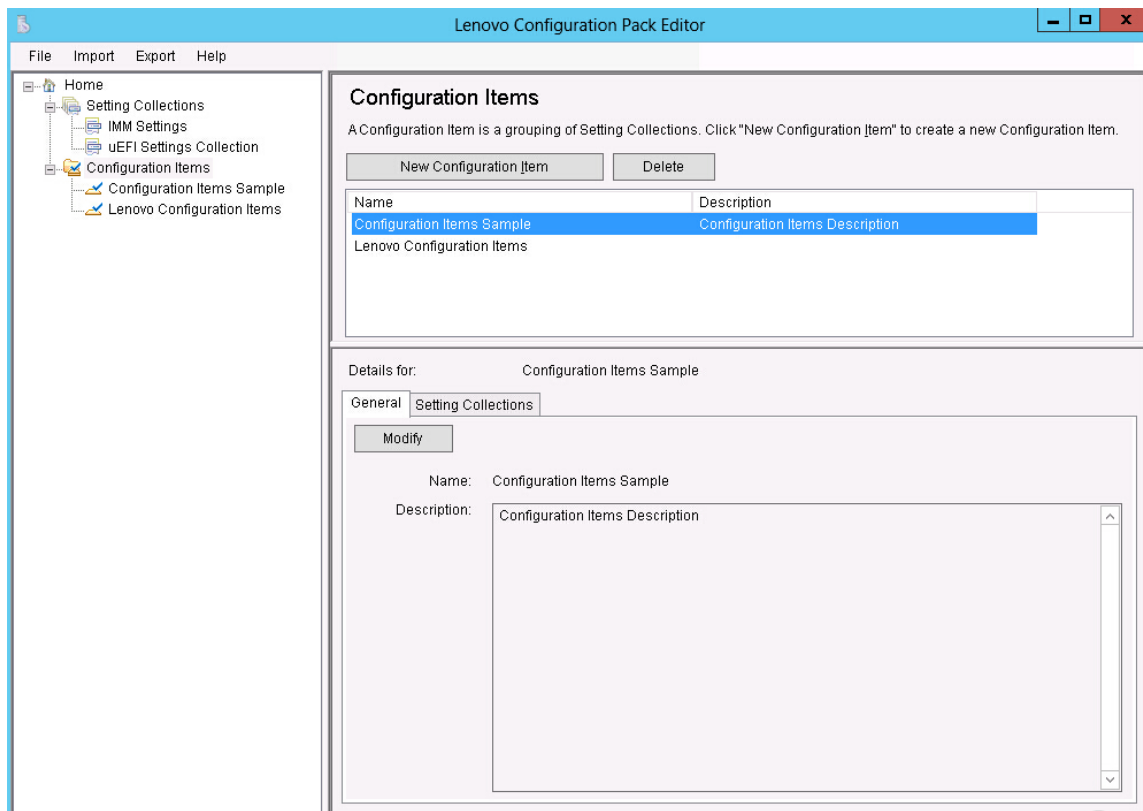

Figure 26. Configuration item properties

Modifying a configuration item

The following procedure describes how to modify a configuration item.

Procedure

- Step 1. On the **General** tab on the Configurations Items page, click **Modify**. The General Information page opens.

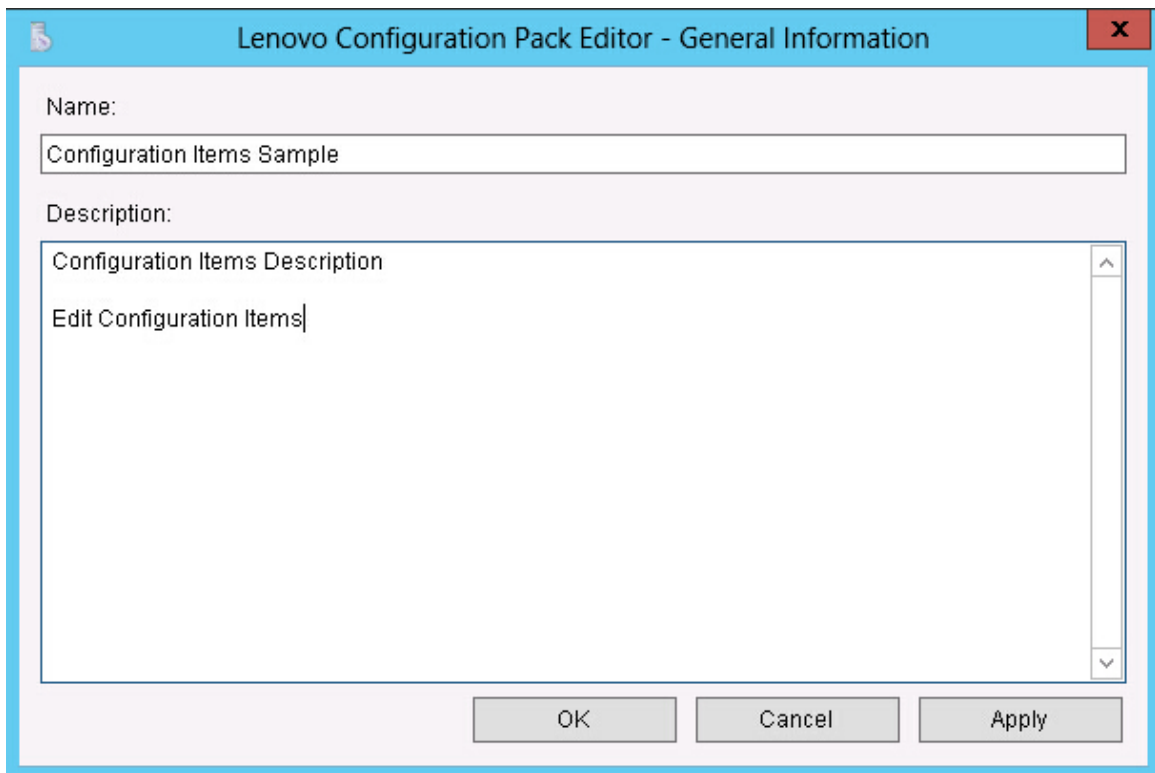

Figure 27. Configuration Pack Editor - General Information page

- Step 2. Edit the **Name** and **Description** fields for the configuration item, click **Apply** and then **OK** to save the changes.
- Step 3. Click the **IMM Account** tab to display the IMM Account information.

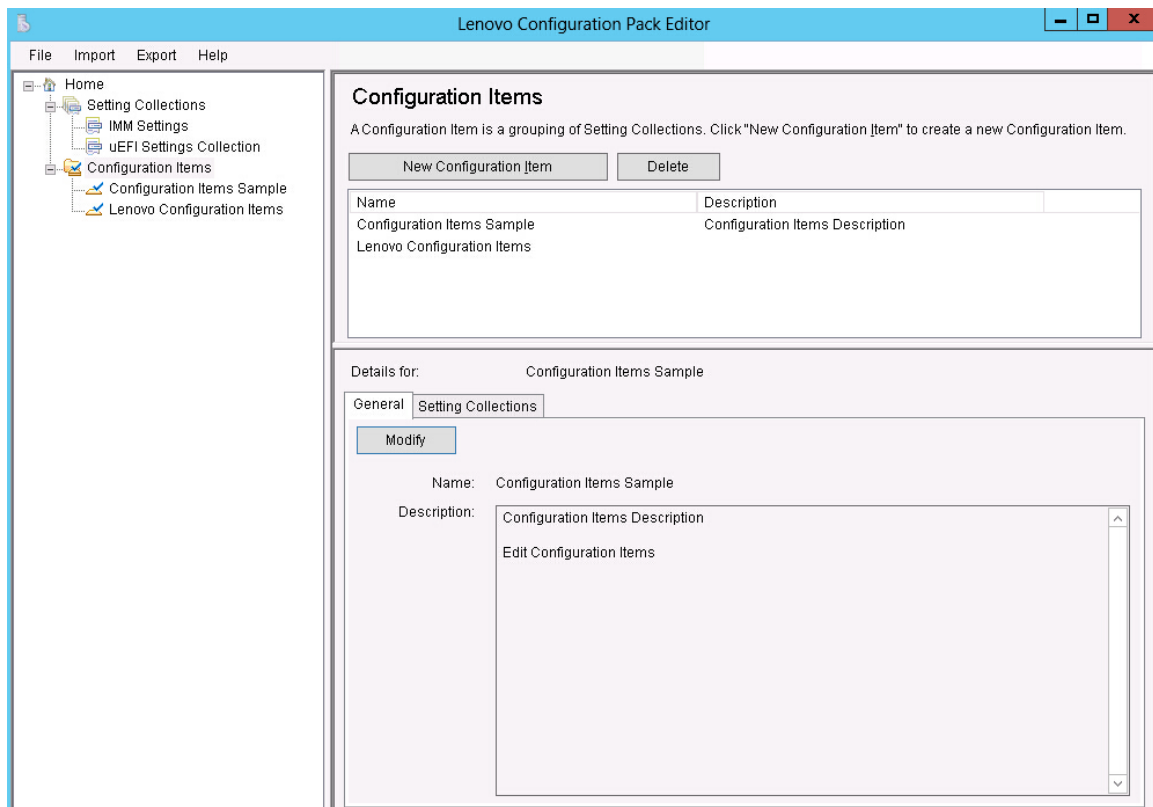

Figure 28. IMM Account tab

Step 4. Click **Modify** to enter a new **UserID** or **Password** for the IMM on the target server.

Note: Lenovo Configuration Pack Editor does not check the accuracy of the **UserID** and **Password** fields. It is recommended that you use the default account to eliminate any errors.

Step 5. In the **Specify the location of the ASU.exe file on endpoint** field, enter an absolute path to the ASU.exe file on the target server. The collection's settings will use this path to invoke the ASU.exe file to detect the settings. If you do not type the correct path, the setting attempts to detect the ASU.exe file as specified in the window shown in the figure below.

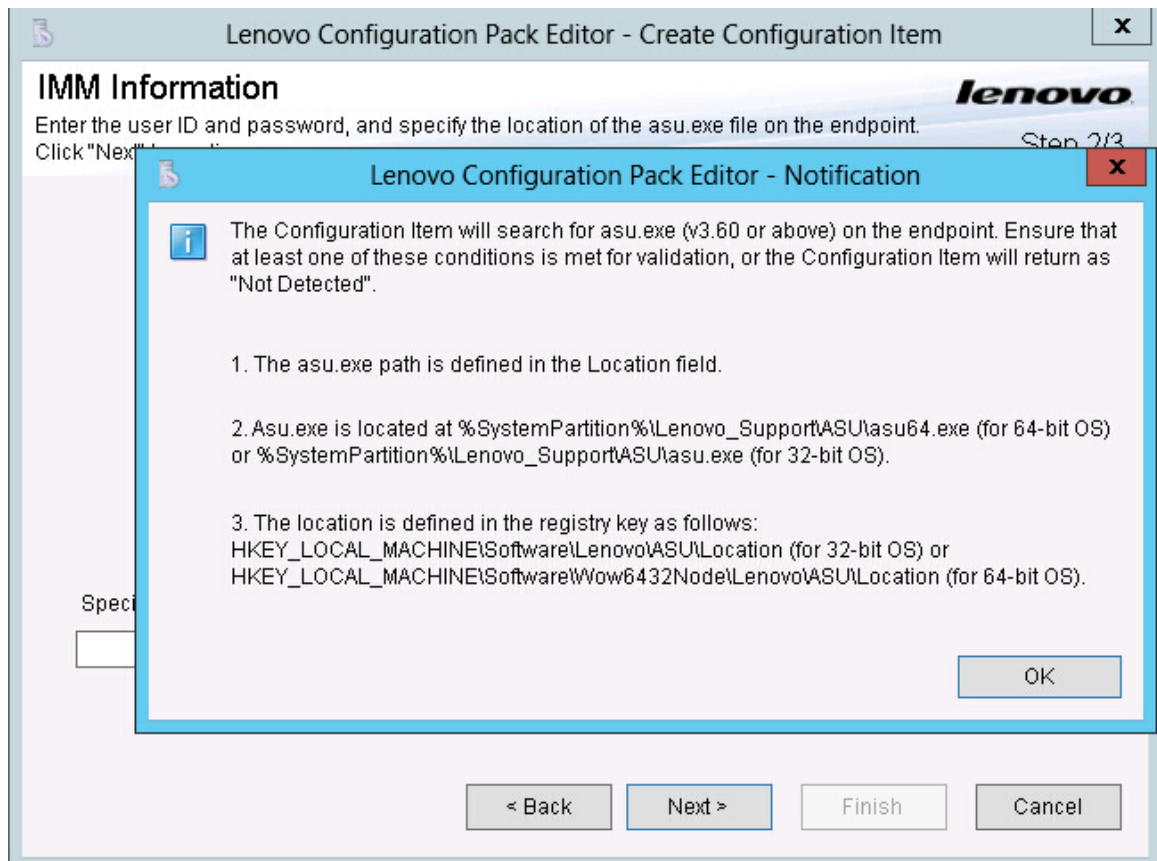

Figure 29. Asu.exe detection notification window

- Step 6. Optional: To exit the Notification window, click **OK**.
- Step 7. Click the Setting Collections tab.

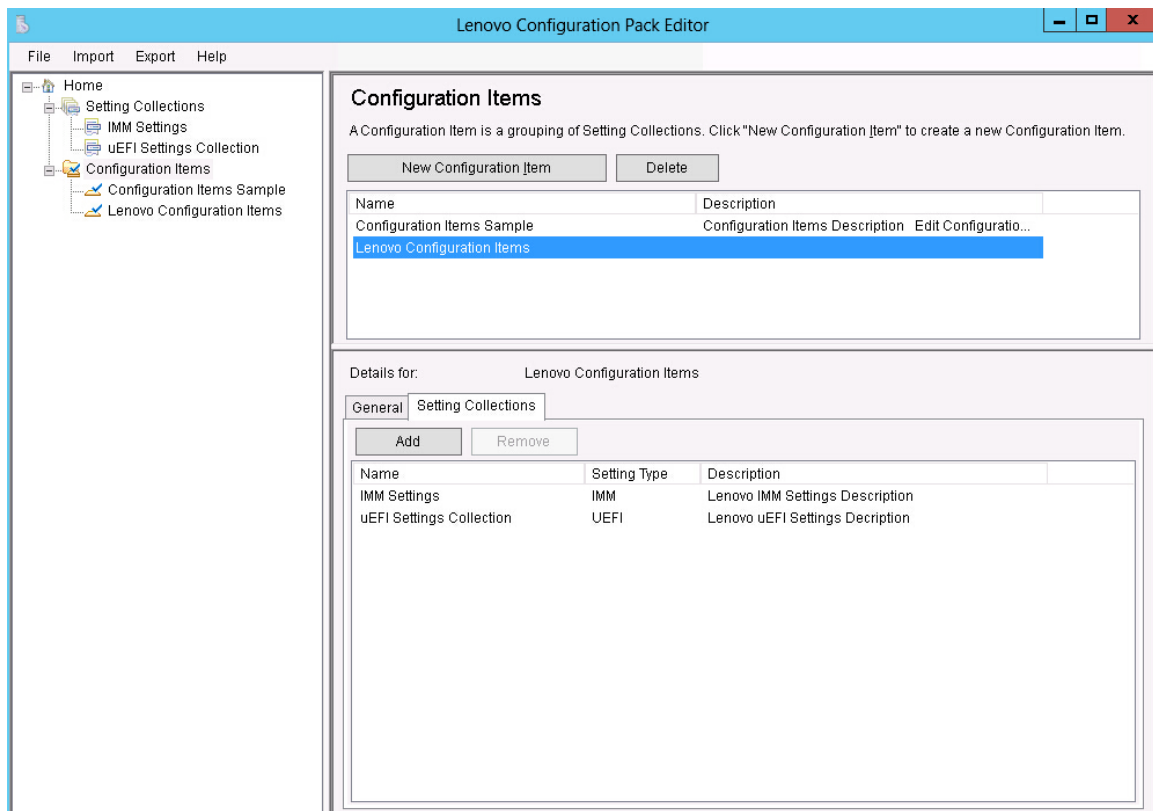

Figure 30. Setting Collections tab

- Step 8. Click **Add** to add existing Setting Collections into the configuration item. The Add Setting Collections page opens.

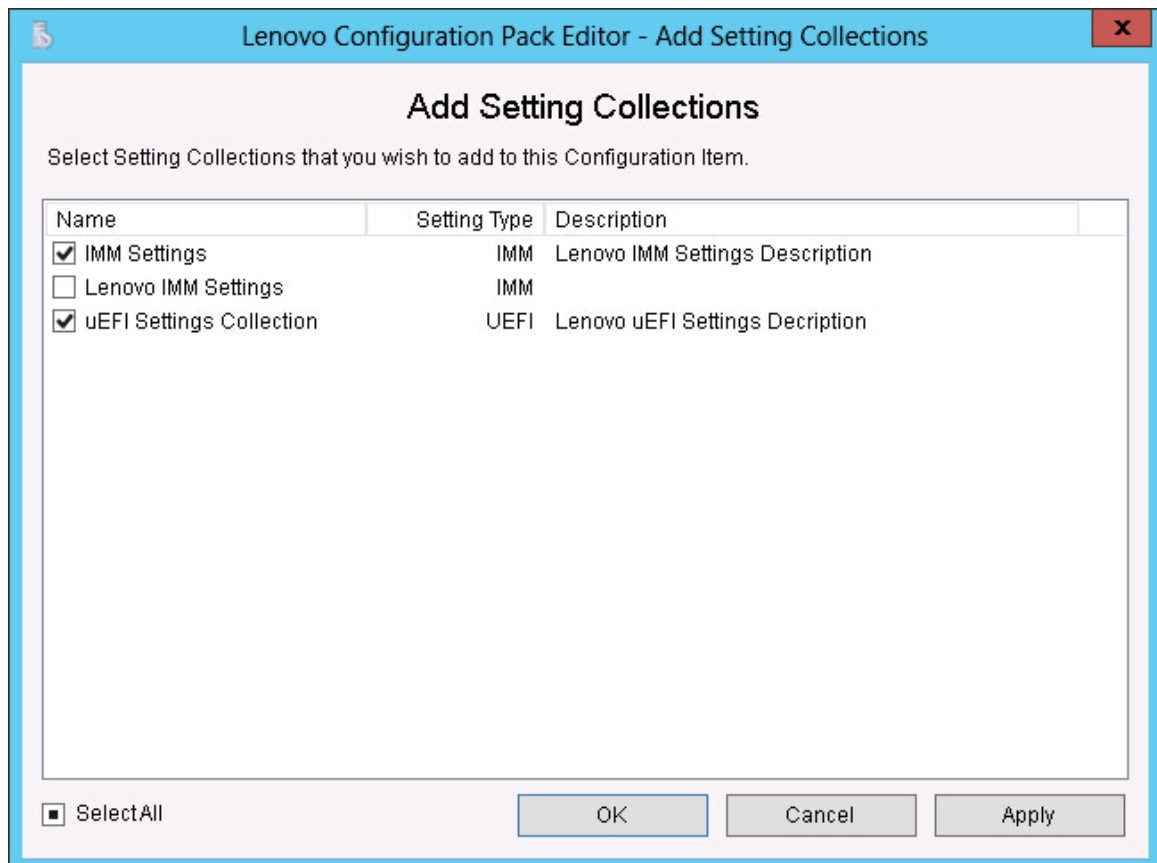

Figure 31. Add Setting Collections selection page

Step 9. Select the Setting Collections you want to add to the configuration item and click **OK**.

Note: A Setting Collection can be used for more than one configuration item.

Step 10. To remove Setting Collections from a configuration item, select one or more Setting Collections in the list view, and click **Remove**.

Note: If you click **Remove**, the selected Setting Collections will be deleted from the current configuration item, but it will not delete the Setting Collections from other configuration items.

Duplicating a configuration item

The following procedure describes how to duplicate a configuration item.

Procedure

Step 1. From the navigation pane or from the configuration item list, right-click a configuration item and click **Duplicate**.

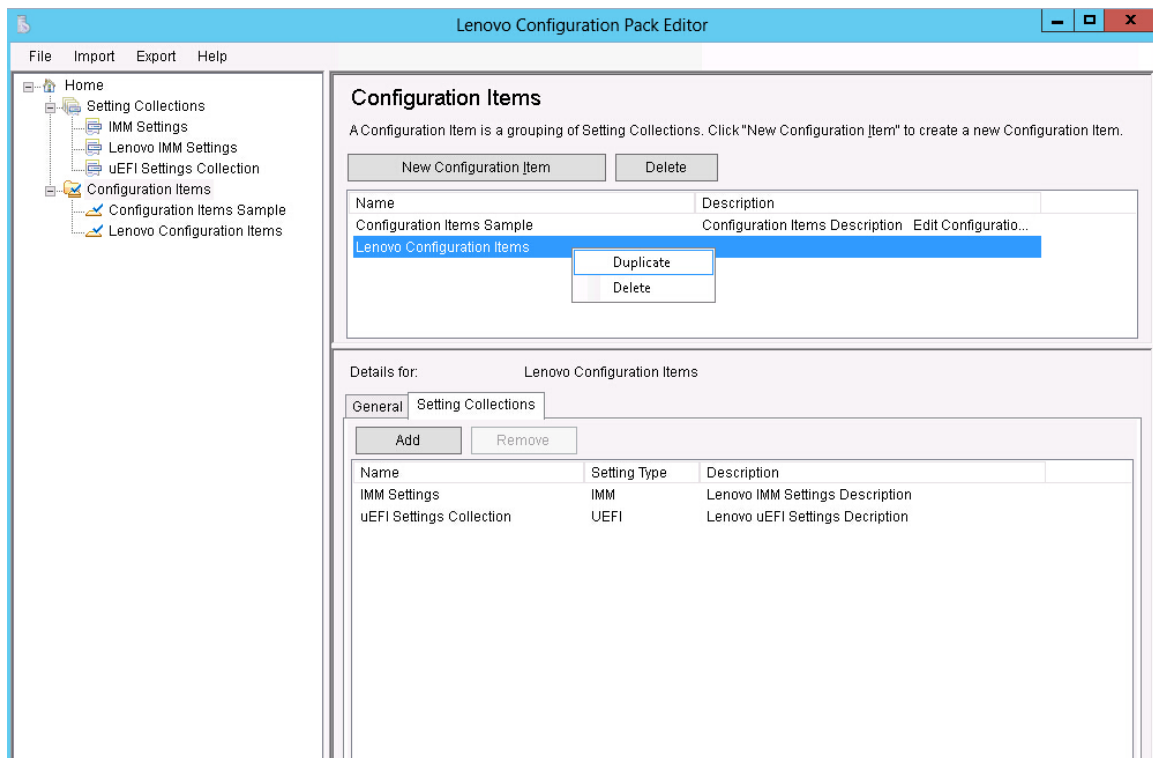

Figure 32. Duplicate Configuration Item function

The Duplication Dialog window is displayed.

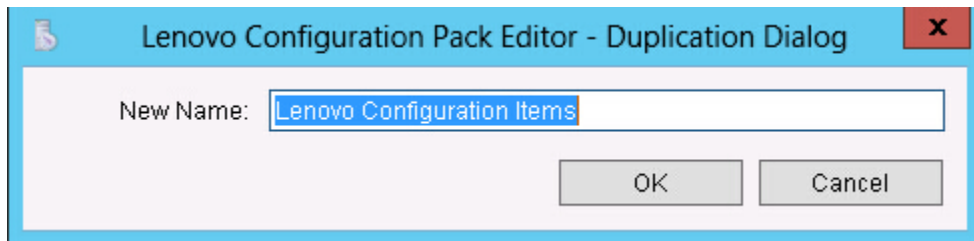

Figure 33. Duplication Dialog window

- Step 2. In the Duplication Dialog window, enter the **New Name** of the configuration item and click **OK**. Although the name of the duplicate configuration item can be the same as an existing configuration item, it is recommended that you use a unique name.

Note: After you duplicate a configuration item, the new duplicate configuration item will refer to the same Setting Collection of the source configuration item.

Deleting a configuration item

The following procedure describes how to delete a configuration item.

Procedure

- Step 1. From the navigation pane or from the configuration item list, right-click a configuration item, and click **Delete**. The Deletion Dialog window is displayed.

Step 2. Click **OK** to continue with the deletion of the configuration item or click **Cancel** to exit this operation.

Note: The child Setting Collections of a deleted configuration item are not deleted.

Exporting configuration data to a configuration description file

To enable administrators to author and share configuration data, you can export configuration items and their children, Setting Collections, into a configuration description XML file.

Procedure

Step 1. From the Lenovo Configuration Pack Editor menu, click **Export → To Configuration File**.

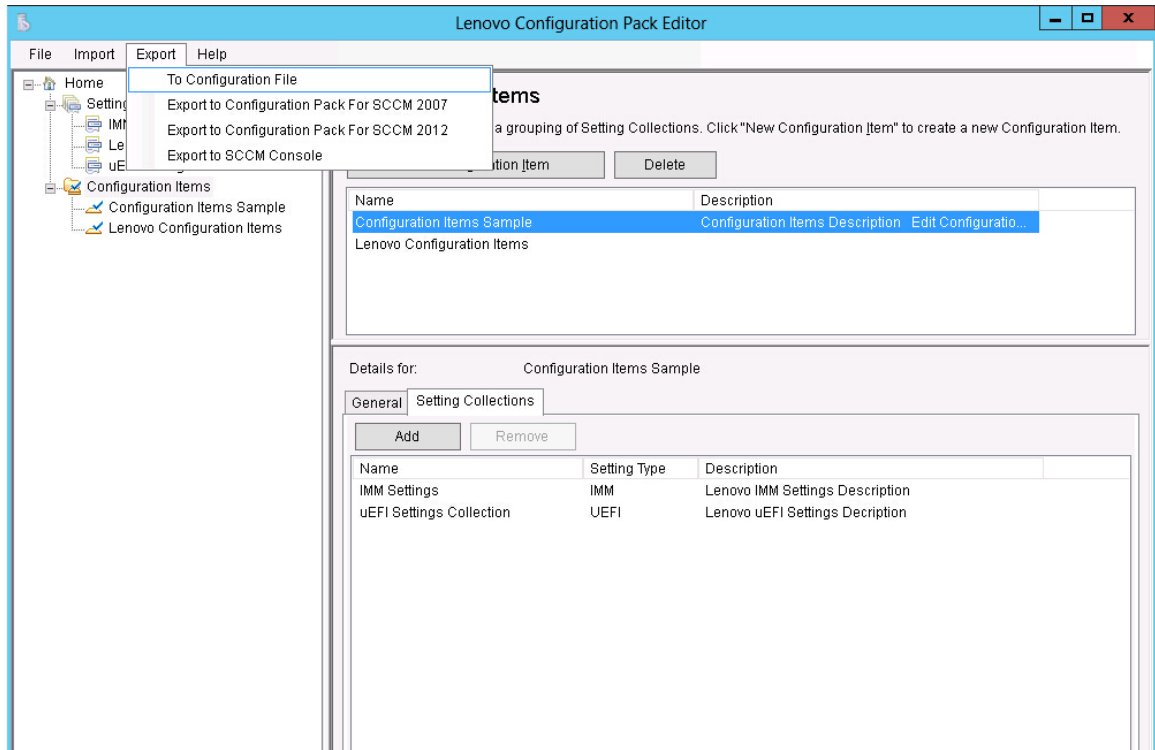

Figure 34. Exporting configuration data to configuration file

The Export to Configuration Item(.xml) page opens.

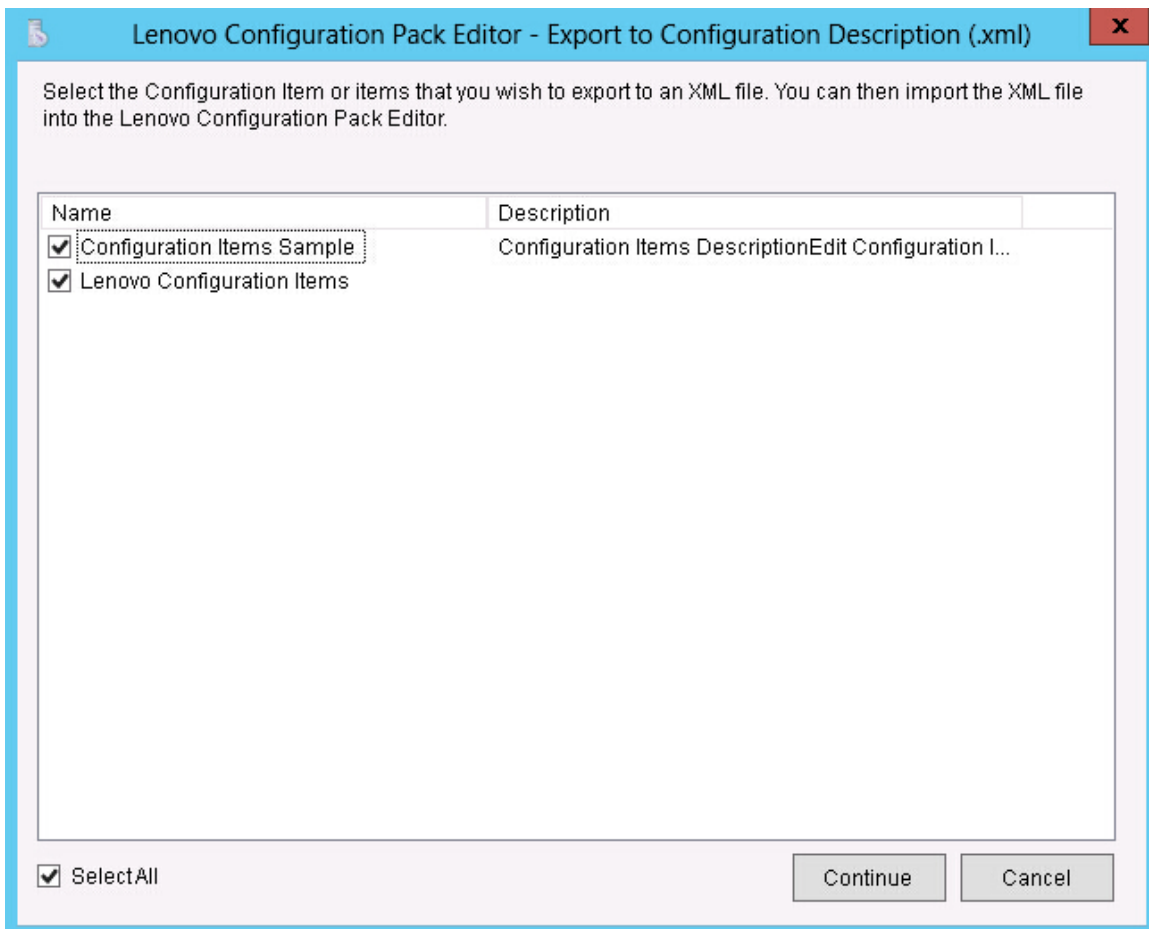

Figure 35. Export to Configuration Description (.xml) page

- Step 2. Select the configuration items you want to export and click **Continue**. The Export configuration description file Save as window opens.

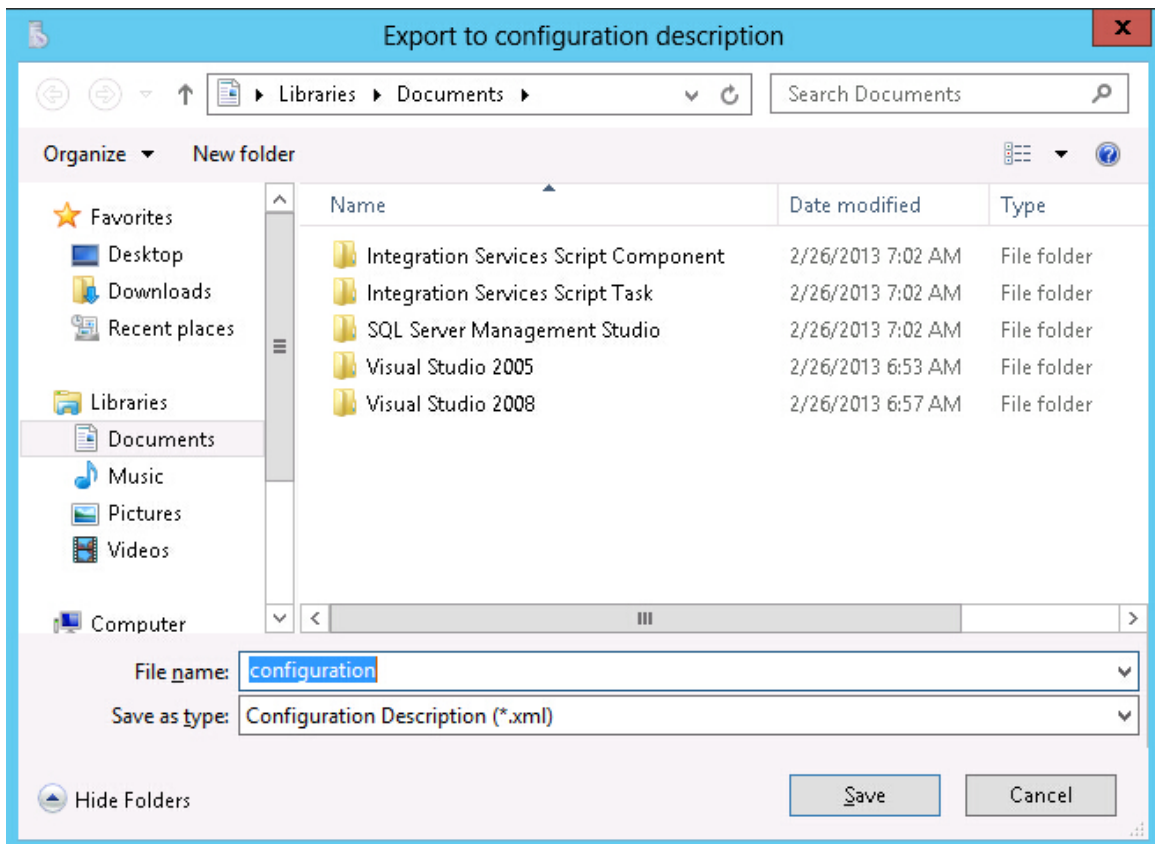

Figure 36. Export configuration description file Save as window

- Step 3. Enter a name in the **File name** field and select a file type from the **Save as type** list and then click **Save**. The child Setting Collections of the selected configuration items are also exported automatically.
A message is displayed indicating the export was successful.

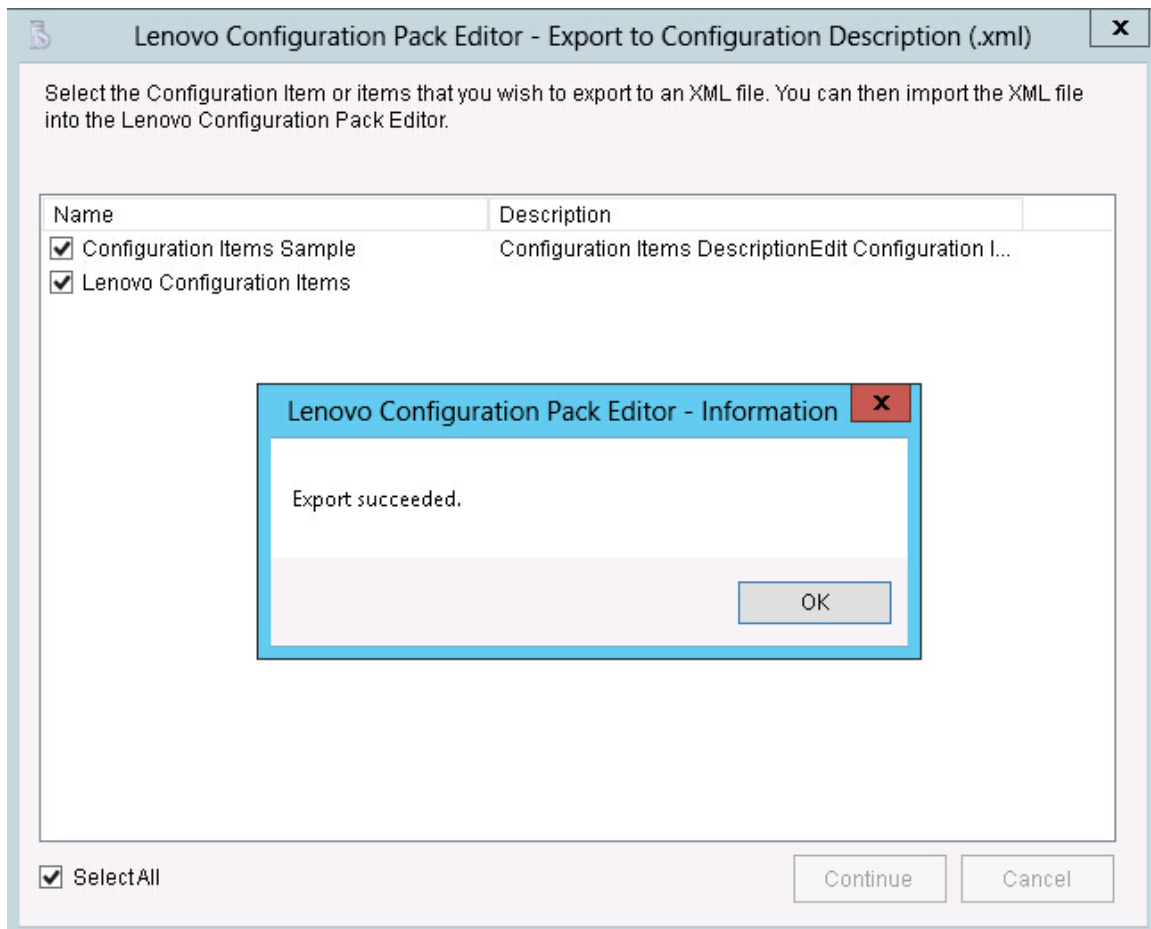

Figure 37. Export Succeeded message

Step 4. Click **OK**.

Importing configuration description XML file

The following procedure describes how to import the configuration description XML file.

Procedure

Step 1. From the Lenovo Configuration Pack Editor menu, click **Import** → **Configuration File**.

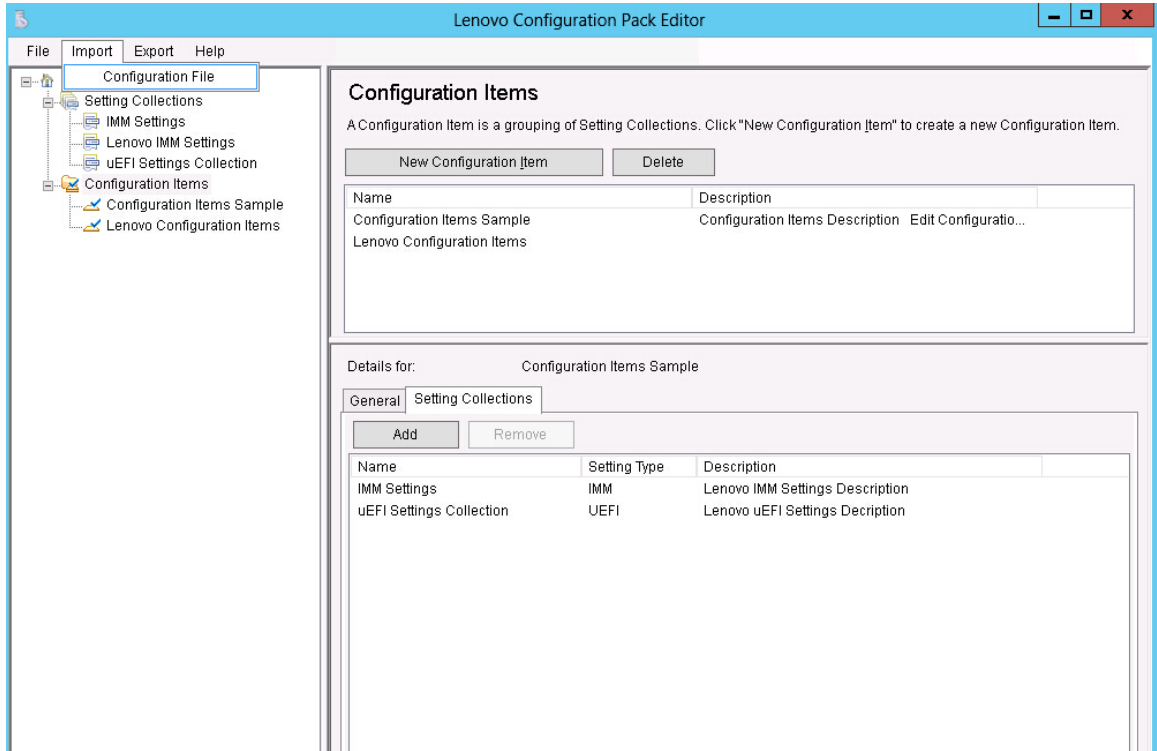

Figure 38. Import Configuration File menu

The Import a Configuration XML file window opens.

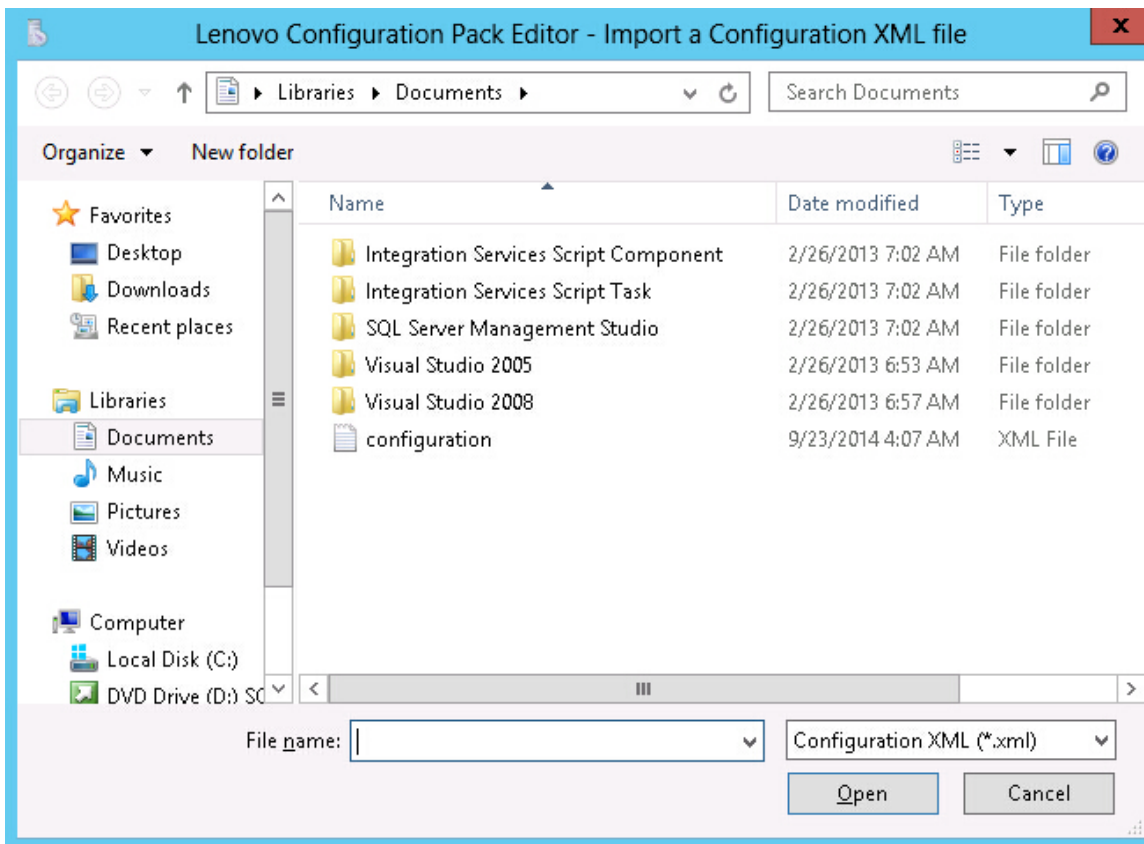

Figure 39. Import a Configuration XML file window

Step 2. Select a configuration description XML (.xml) file to import and click **OK**. The Confirm Replace window opens.

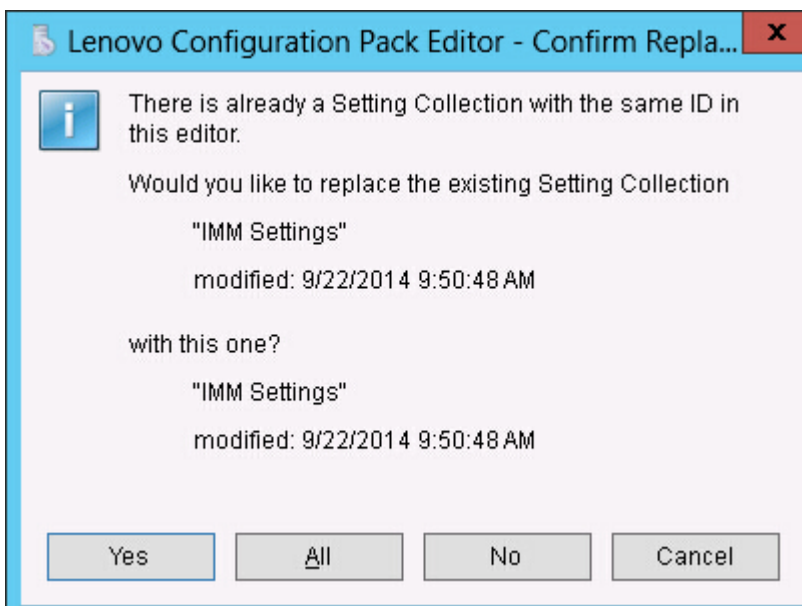

Figure 40. Confirm Replace Setting Collection window

In the Lenovo Configuration Pack Editor program, every Setting Collection and configuration item has a unique identifier (ID). When the same ID has been used, even if the names are different, the Confirm Replace Setting Collection window opens, asking you to confirm that you want to replace the existing configuration data.

Note: If you import a Setting Collection that has the same ID as an existing Setting Collection in the configuration item, the imported Setting Collection will replace the existing Setting Collection. The configuration item will refer to the imported Setting Collection regardless of whether its content is the same as the content of the previous Setting Collection.

Lenovo Configuration Pack CAB file

You can use Lenovo Configuration Pack Editor to export configuration items by saving them as a CAB (.cab) file. The CAB file can then be imported to an SCCM server. The configuration items can also be deployed to SCCM clients to check the IMM/uEFI settings.

The following list provides an overview of how the CAB file is created, imported, and deployed.

- Using Lenovo Configuration Pack Editor, export configuration items to an Lenovo Configuration Pack CAB file. The Export function allows you to export multiple configuration items and their children, known as Setting Collections.
- The Export to Lenovo Configuration Pack GUI configuration items list with selection boxes is composed of the exported configuration item and Lenovo Configuration Pack CAB file link.
- The Lenovo Configuration Pack CAB file can then be imported to an SCCM console as a DCM Configuration Pack.

Exporting configuration items to Lenovo Configuration Pack CAB file

The following procedure describe how to export the Lenovo Configuration Pack CAB file.

Procedure

- Step 1. From the Lenovo Configuration Pack Editor menu, click **Export** → **Export Configuration item to Configuration for SCCM 2007** or **Export Configuration item to Configuration for SCCM 2012**, whichever is applicable.

The Export to Lenovo Configuration Pack page opens and provides a list of configuration items, their version number, and a brief description.

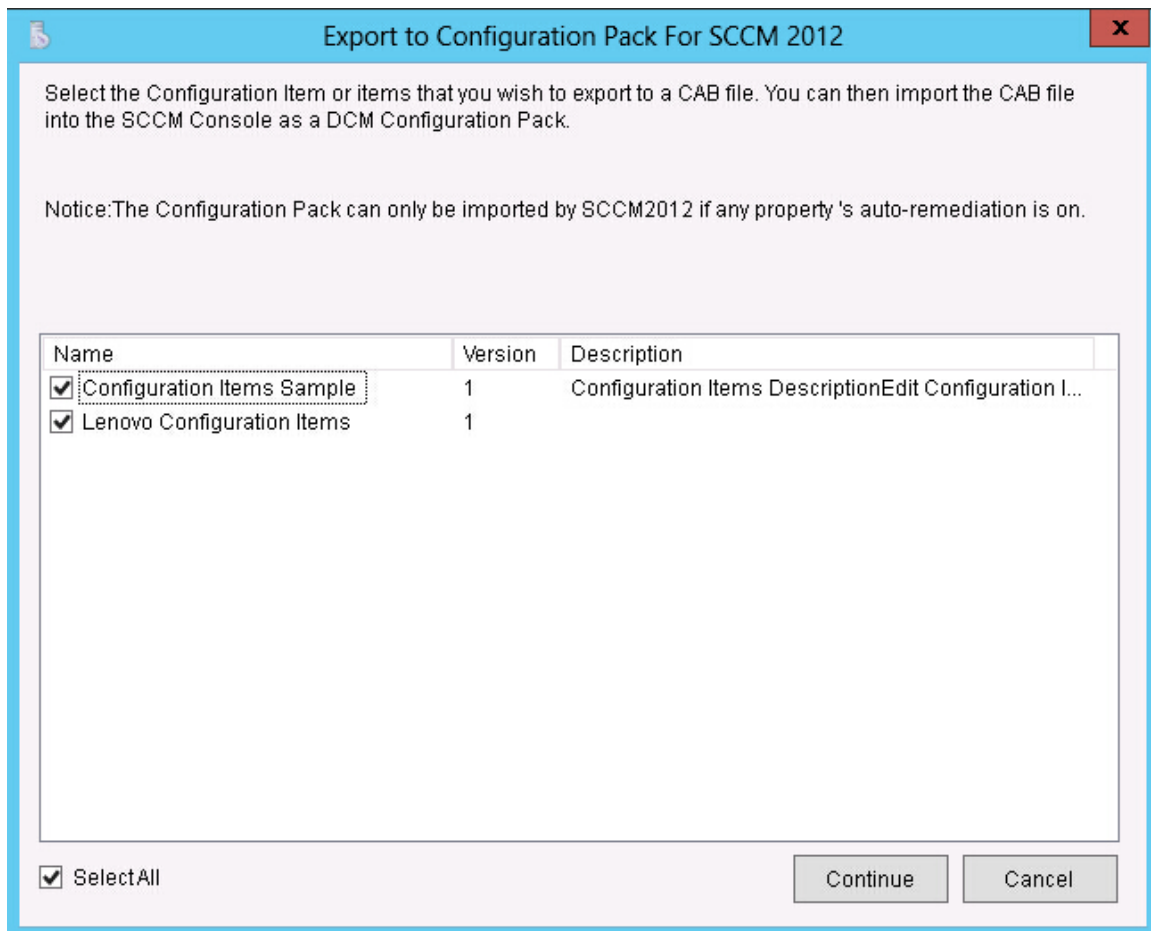

Figure 41. Export to Lenovo Configuration Pack for SCCM 2007 page

- Step 2. Select the individual configuration items that you want to export or click **Select All**, and then click **Continue**.

Note: The version of a configuration item is an internal variable that cannot be modified directly. SCCMDCM uses the version to evaluate whether a configuration item should be updated. When configuration data is updated in Configuration Manager, previous versions are overwritten, providing clients with the latest version for evaluation.

The Export to Lenovo Configuration Pack file window opens.

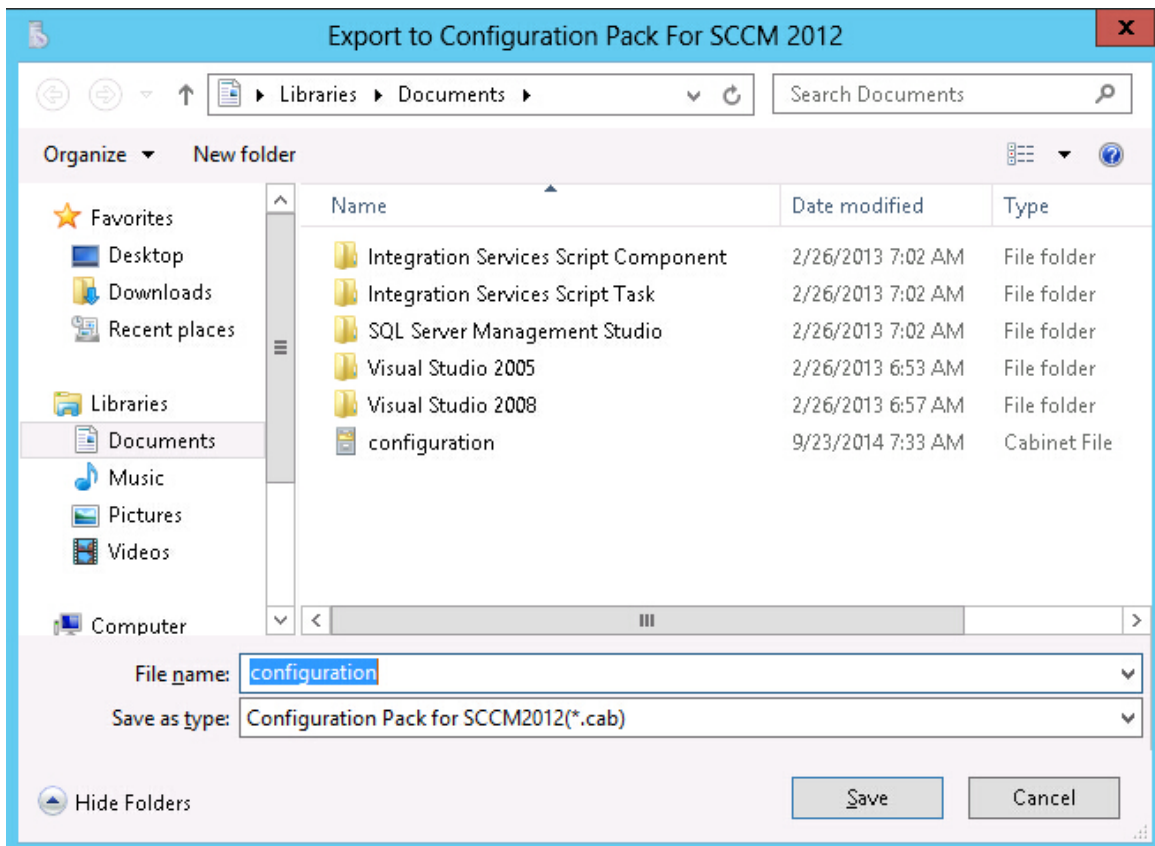

Figure 42. Export to Lenovo Configuration Pack for SCCM 2012 window

Step 3. Enter the **File name** and click **Save**. A message is displayed indicating that the export succeeded.

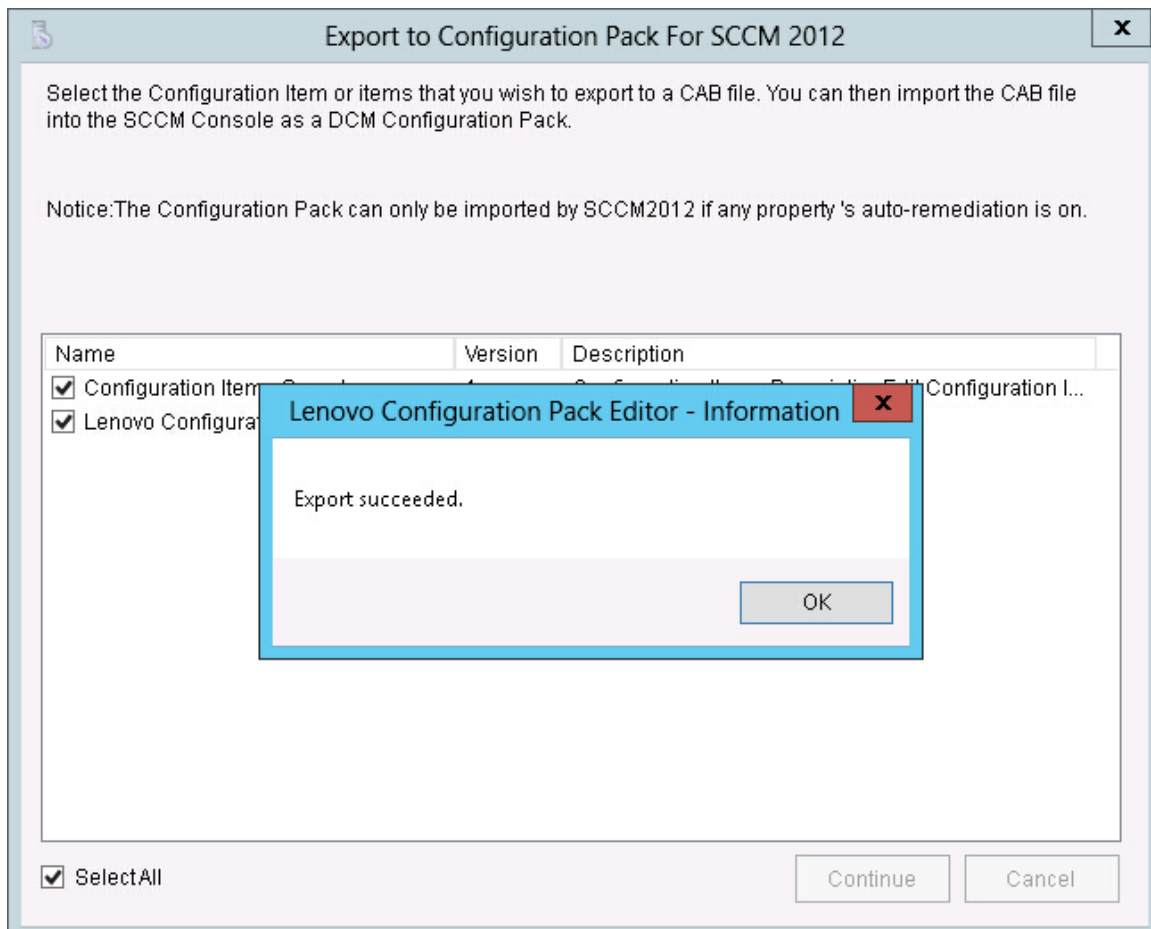

Figure 43. Export Succeeded window

Step 4. Click **OK**.

For more information about how to manage a configuration item version, refer to the following web page: [Microsoft TechNet:: About Content Versions in Desired Configuration Management. website.](#)

Exporting configuration items to SCCM Console

The following procedure describes how to export configuration items directly to the SCCM Console.

Procedure

Step 1. From the Lenovo Configuration Pack Editor menu, click **Export** → **Export to SCCM Console**. The Select the Configuration Item page opens.

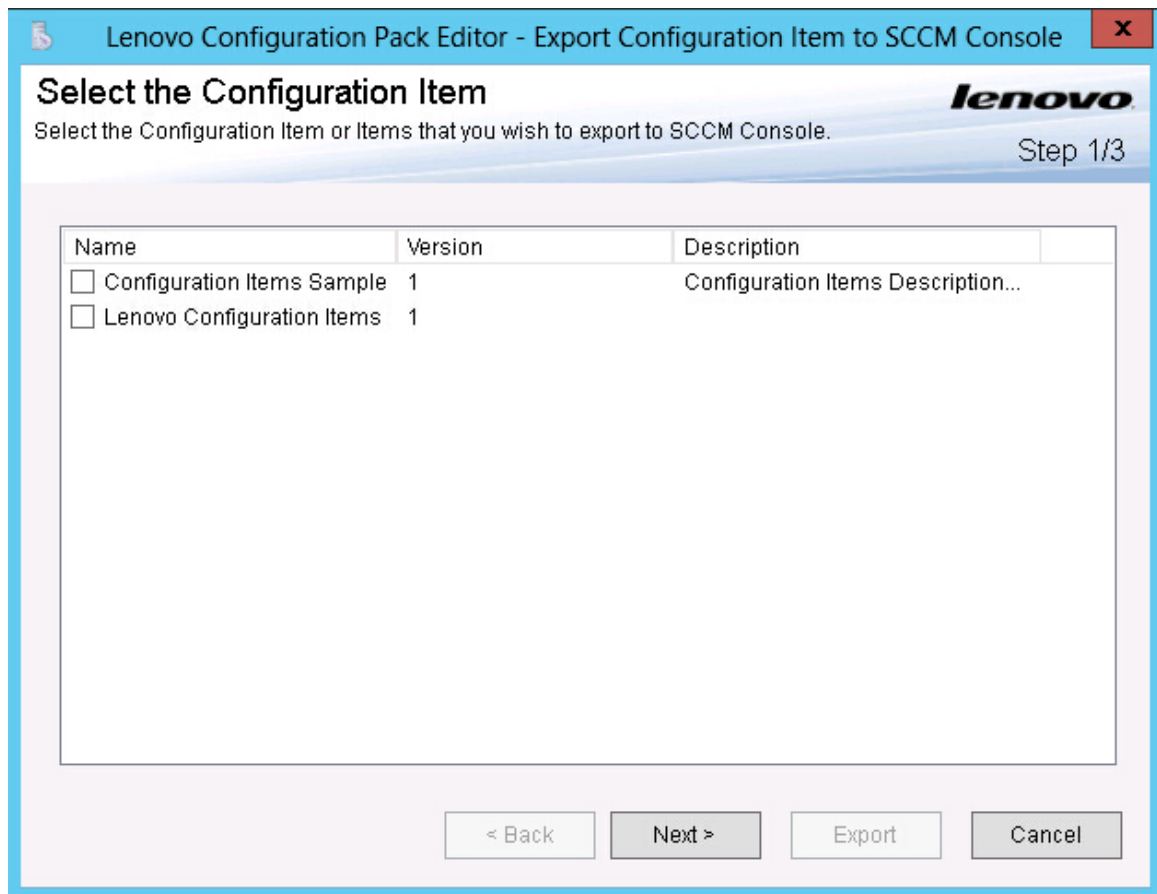

Figure 44. Select the Configuration Item page

Step 2. Select the configuration items you want to export and click **Next**. The SCCM Console position information page opens.

Lenovo Configuration Pack Editor - Export Configuration Item to SCCM Console

SCCM Console position information

Please input the machine information that the SCCM Console installed

Step 2/3

The SCCM Console is on the local machine

The SCCM Console is on a remote machine

Machine Name:

User Name:

Password:

< Back Next > Export Cancel

Figure 45. SCCM Console position information page

- Step 3. Select one of the following options:
- **The SCCM Console is on the local machine**
 - **The SCCM Console is on a remote machine**, and then enter the following information:
 - Machine Name
 - User Name
 - Password
- Step 4. Click **Next**. The Configuration Items Information page opens.

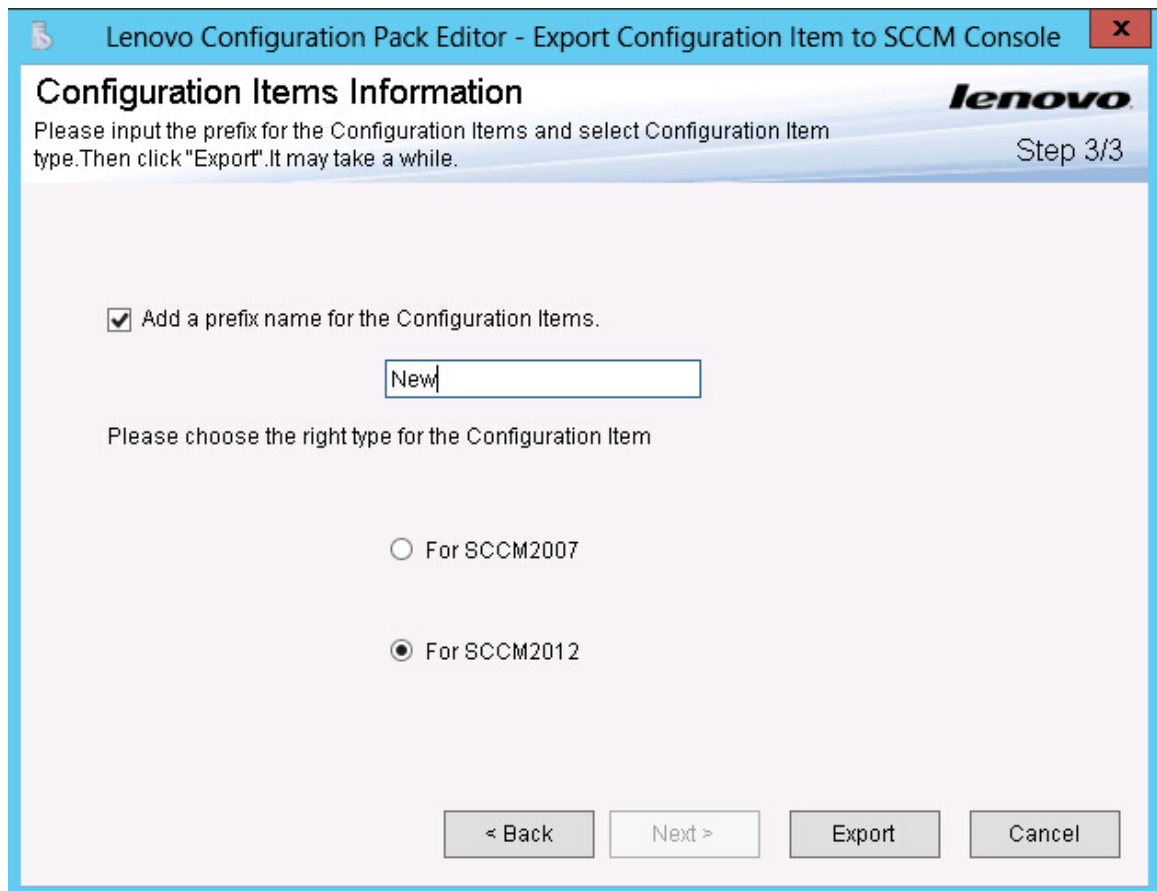

Figure 46. Configuration Items Information page

- Step 5. Complete the following steps:
- Select **Add a prefix name for the configuration items**.
 - Enter the prefix name.
 - Select one of the following SCCM Console types for the configuration item:
 - For SCCM2007
 - For SCCM2012
- Step 6. Click **Export**. A message is displayed indicating the Export succeeded..

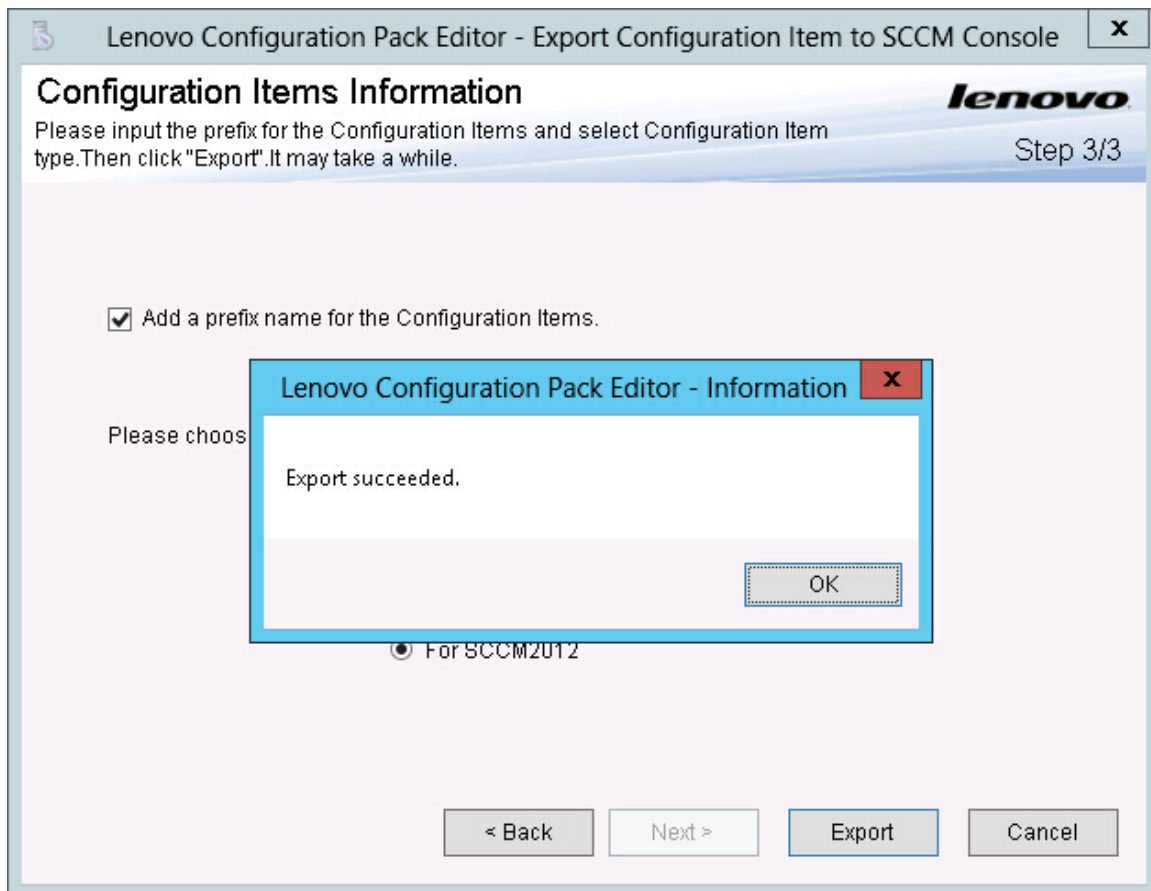

Figure 47. Export Succeeded window

- Step 7. Click **OK** to close the Information window.
- Step 8. Click **Finish**.

Applying Lenovo Configuration Pack using Microsoft System Center Configuration Manager 2007 console

The information in this section describes how to import configuration data into a Microsoft System Center Configuration Manager (SCCM) server using the Configuration Manager Console.

Importing configuration data into DCM

The following procedure describes how to import configuration data into Desired Configuration Management (DCM).

Procedure

- Step 1. Open the Configuration Manager Console and expand **Desired Configuration Management**.

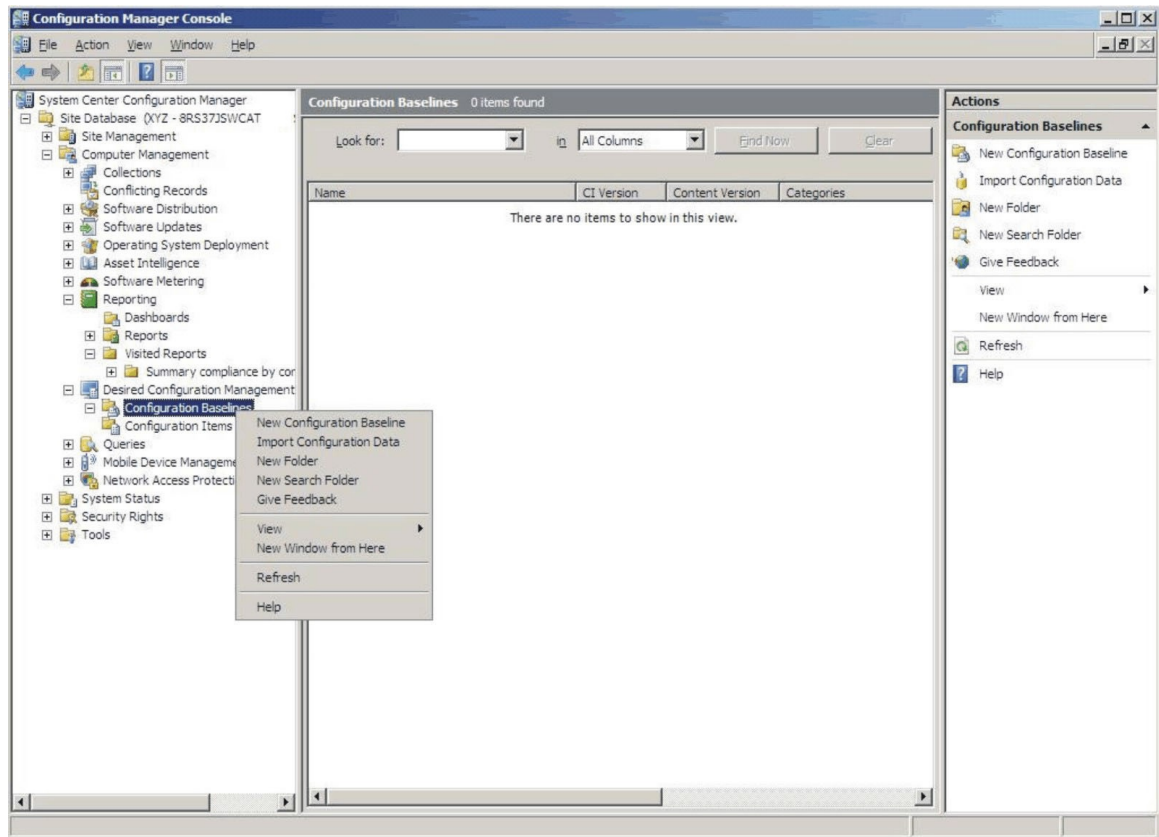

Figure 48. Import Configuration Data selection

Step 2. Right-click **Configuration Baselines** or **Configuration Items** and click **Import Configuration Data**.

The Import Configuration Data Wizard opens.

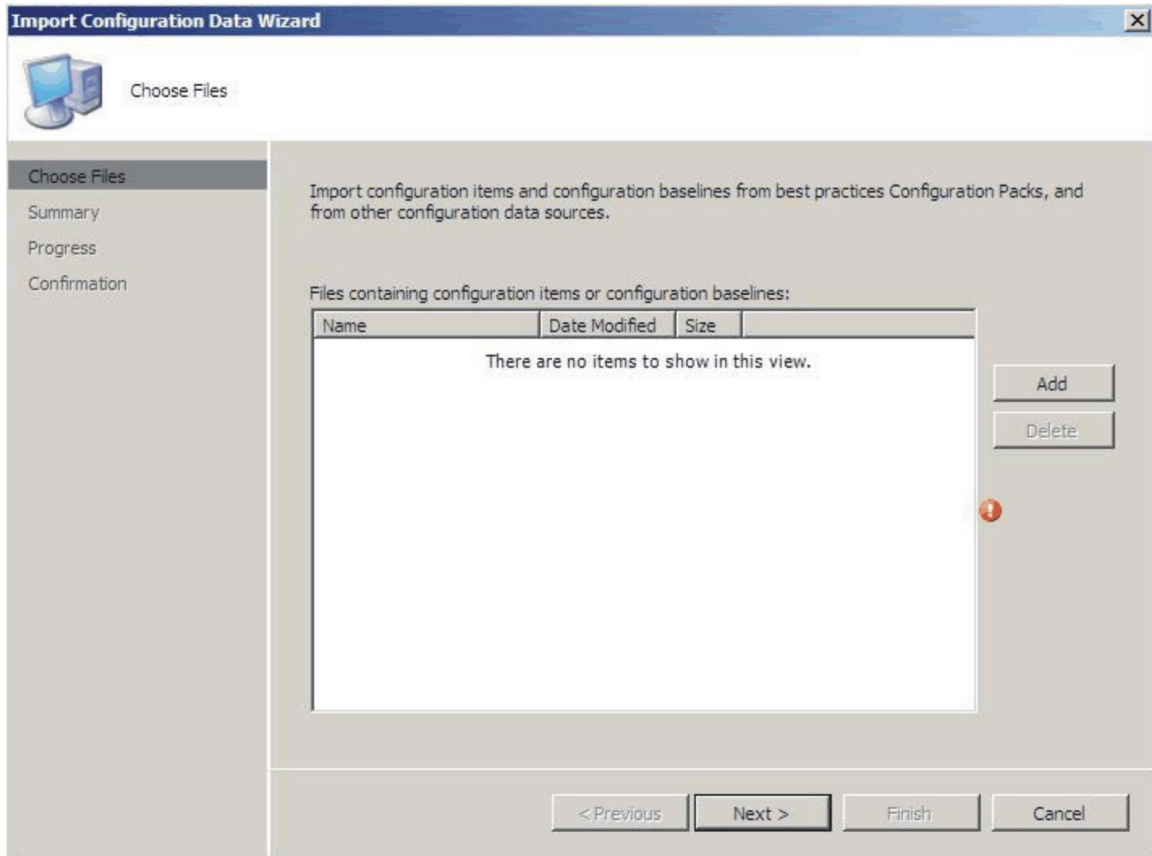

Figure 49. Import Configuration Data Wizard

- Step 3. Click **Add** to select the exported Lenovo Configuration Pack.cab file.The Open .cab file window is displayed.

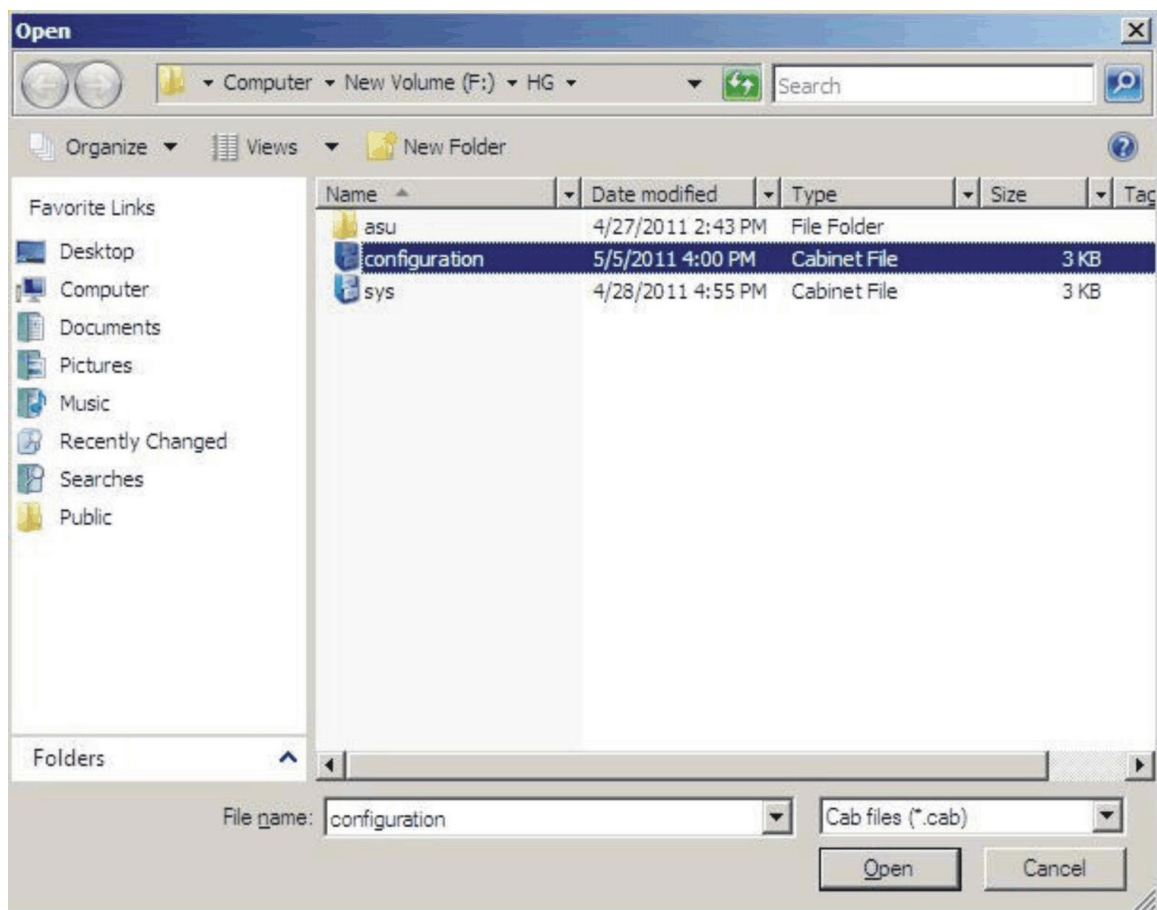

Figure 50. Selecting the .cab file

- Step 4. Click **configuration.Cabinet File** and click **Open** to import the file. A Skip Authenticode signature check? window opens.

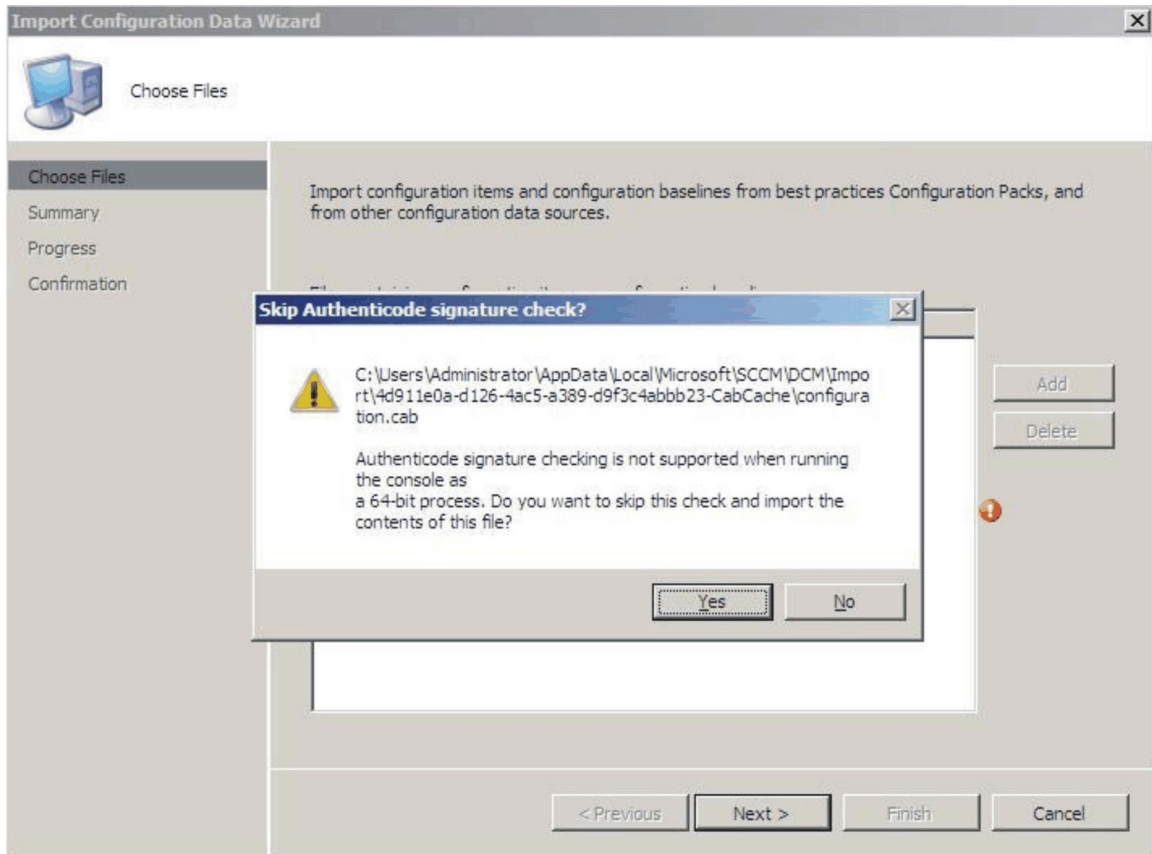

Figure 51. Skip Authenticode signature check window

- Step 5. Click **Yes** to skip the signature check and return to the Choose Files page. The Configuration.cab file is displayed in the list.

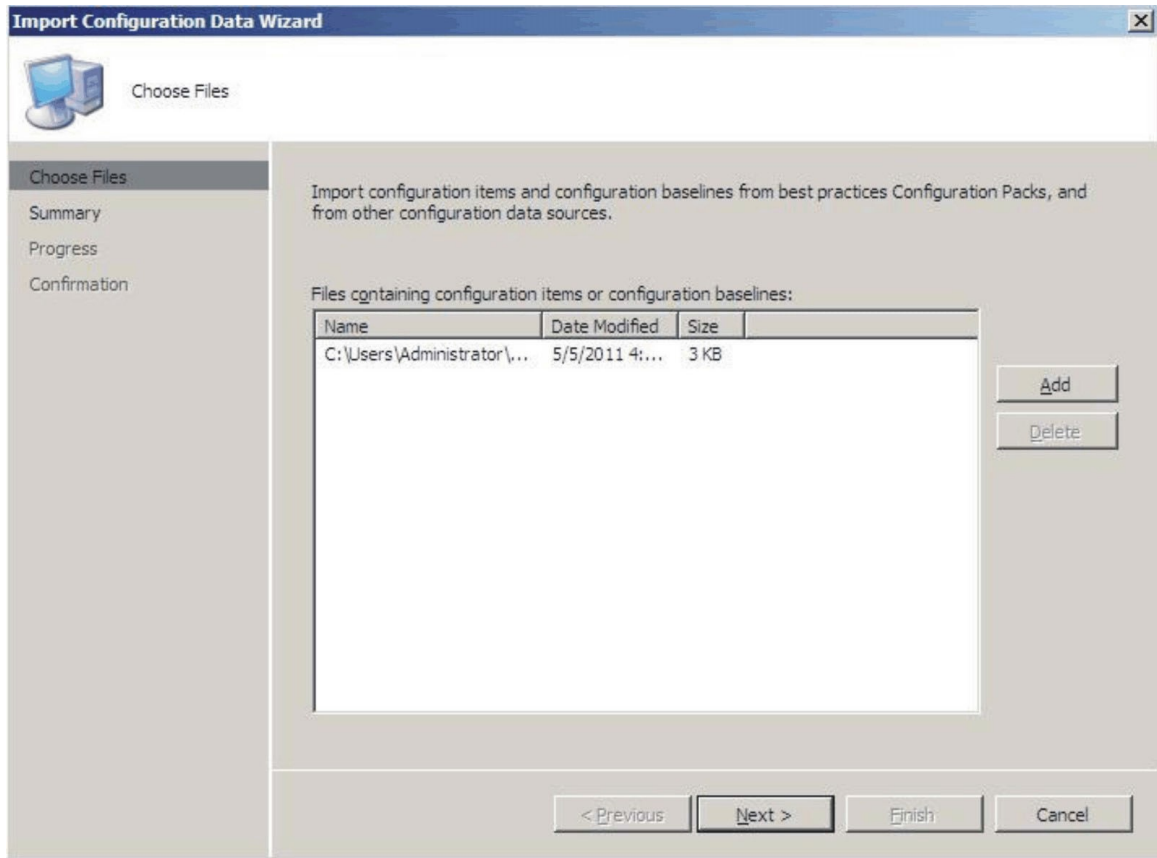

Figure 52. Importing the selected .cab file

- Step 6. Click **Next** to import the .cab file.
The configuration items are displayed in the Details window.

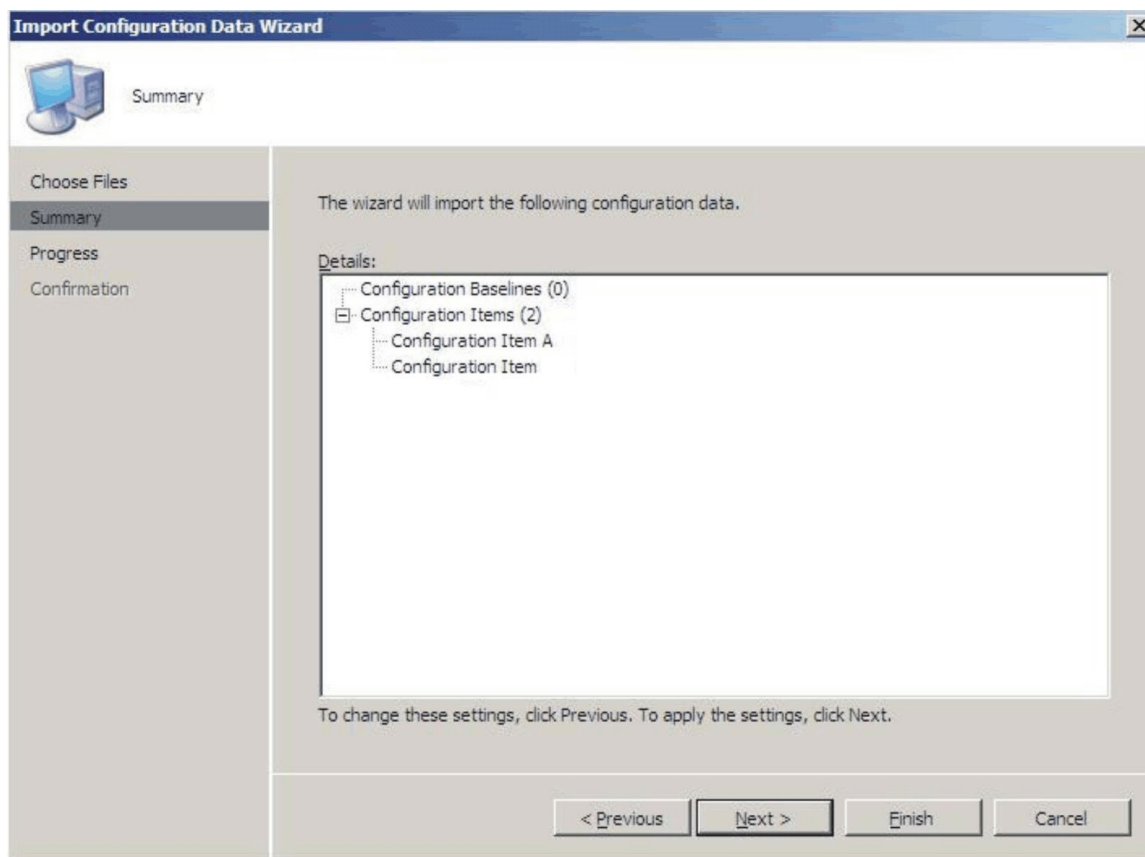

Figure 53. Imported configuration items

- Step 7. Click **Next** to apply the settings.
A message is displayed indicating that you have successfully imported the configuration data.

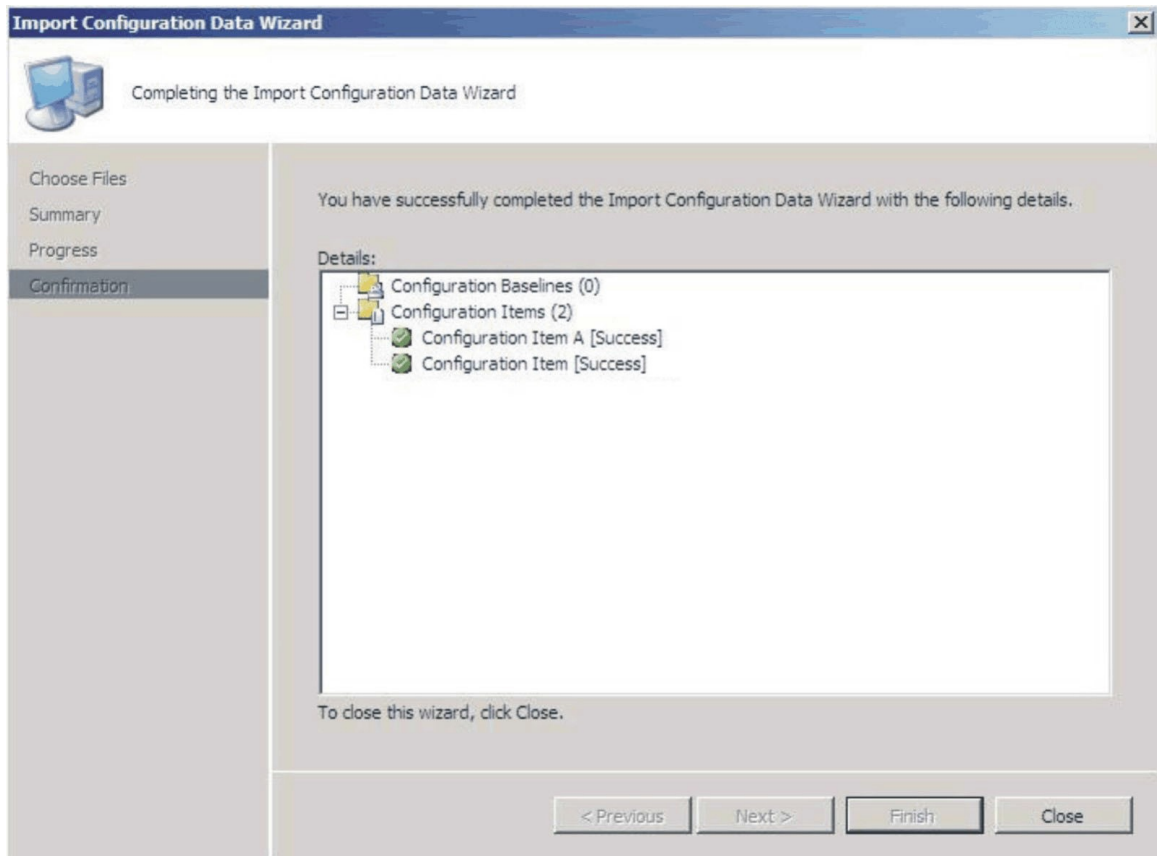

Figure 54. Successful completion page

- Step 8. Click **Finish** to exit the Import Configuration Data Wizard and return to the Configuration Manager Console.
- Step 9. In the navigation pane, right-click **Configuration Items** and click **Refresh**. The imported configuration items are displayed in the center pane.

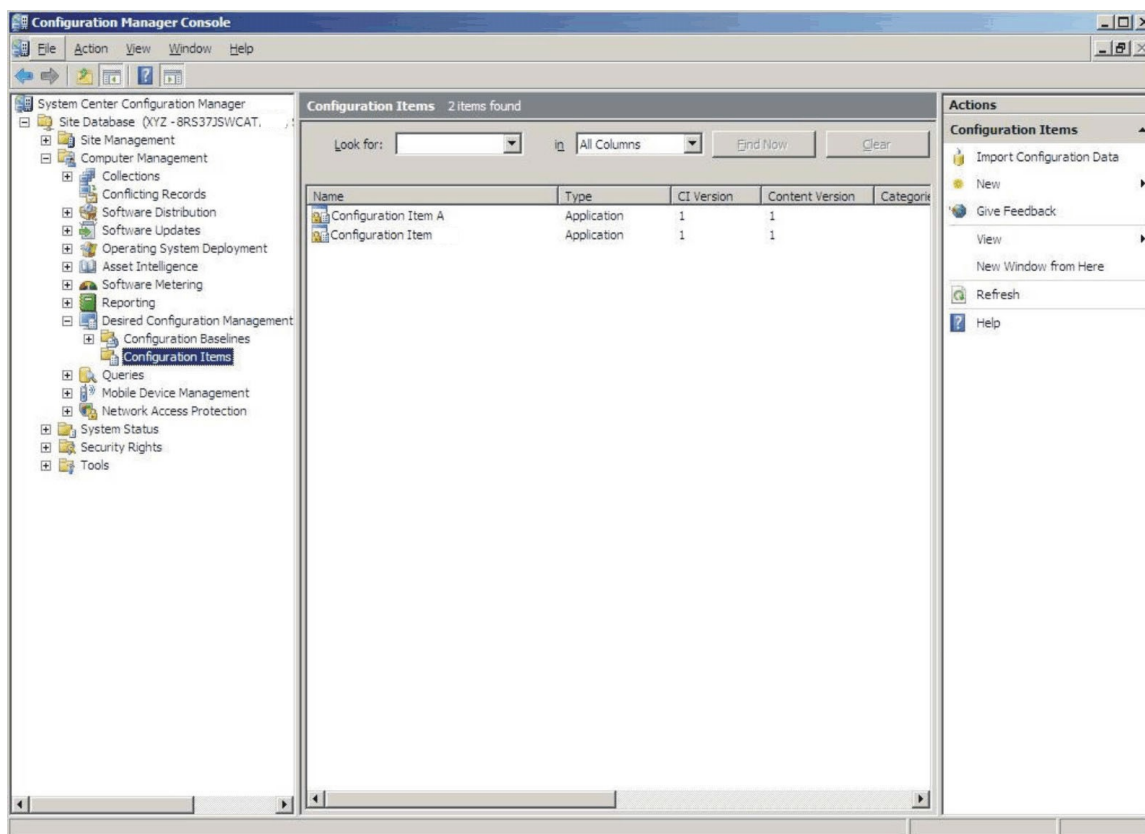

Figure 55. Imported configuration items in the Configuration Manager Console

Notes: The imported configuration items might have a Lock status. The Lock status is due to one of the following reasons:

- The configuration data is read-only.
- The configuration data were not authored by the SCCM console administrator.

Viewing configuration item properties

The following procedure describes how to view and edit configuration item properties.

Procedure

- Step 1. To view the properties for a configuration item, double-click a **configuration item** from the Configuration Items list.
The Lenovo Configuration Item Properties page opens.
- Step 2. Click the **Settings** tab. The **Settings** tab provides a list of settings associated with the selected configuration item.

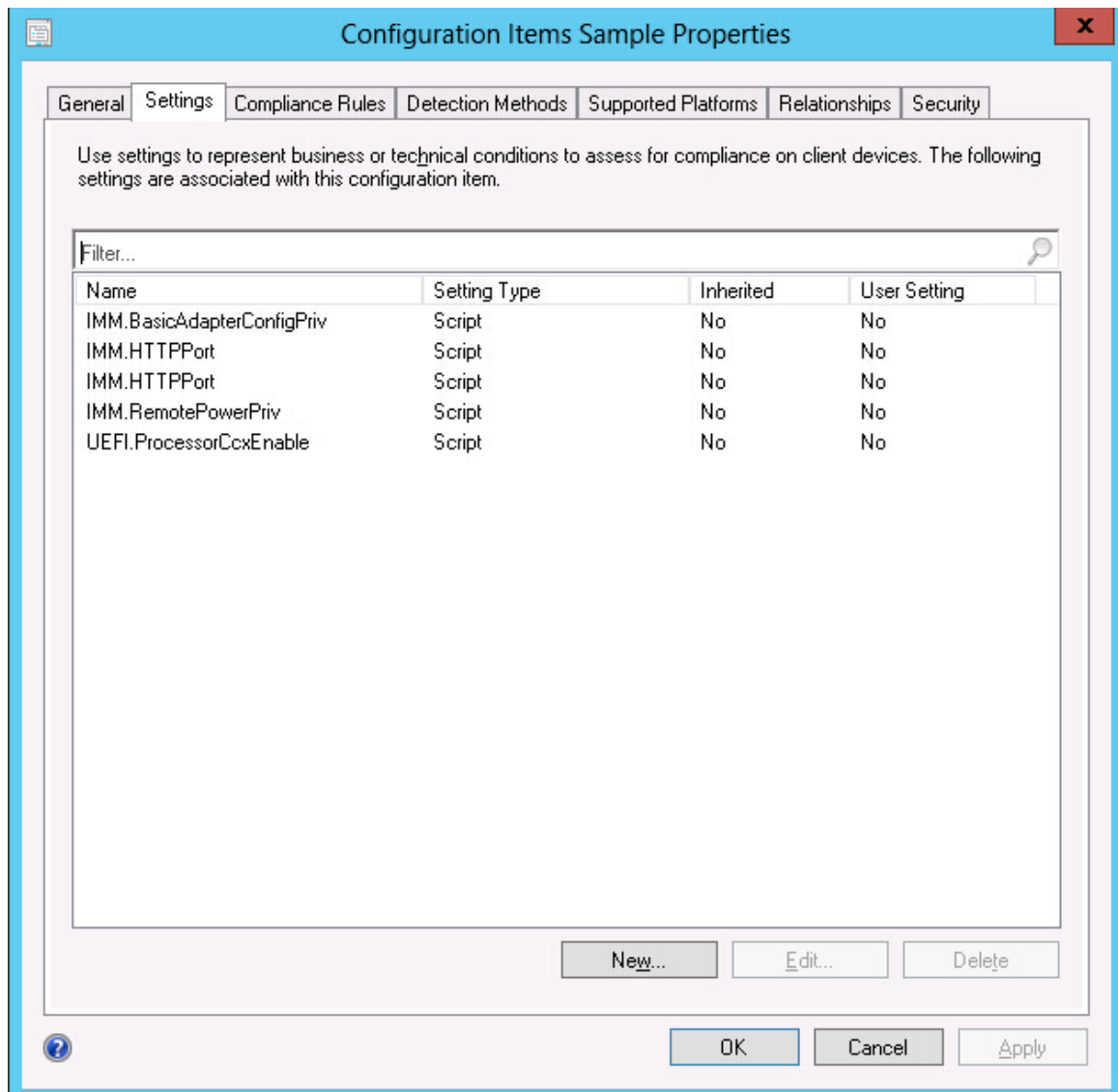

Figure 56. Settings tab

- Step 3. To view a setting, double-click a setting or right-click a setting and click **Edit**.
- Step 4. Click the **Detection Methods** tab.

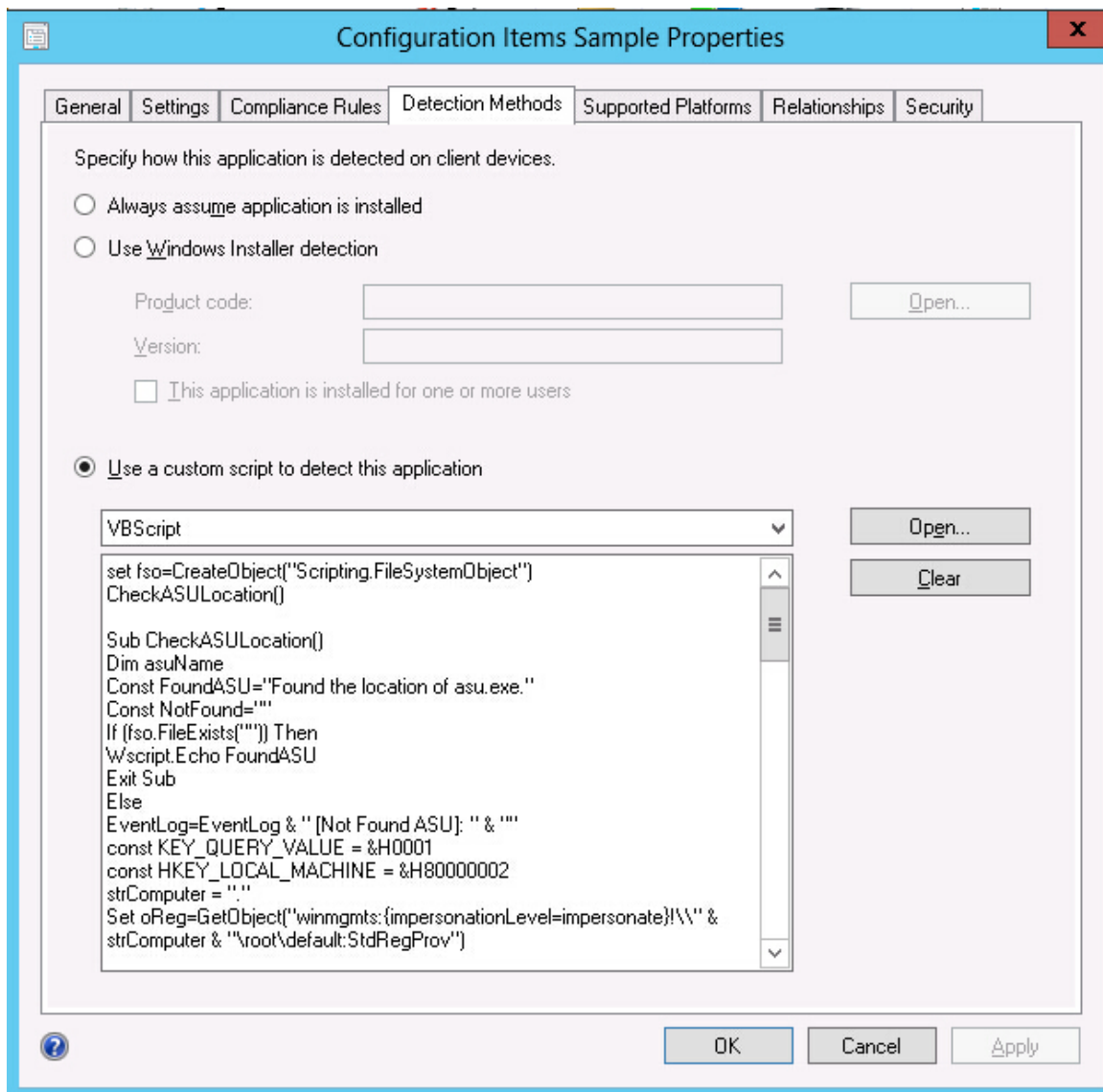

Figure 57. Detection Method tab

The **Detection Methods** tab lists the detection method for each configuration item. **Detection Methods** verifies whether the ASU.exe file exists on the endpoint. If the ASU.exe does not exist, the configuration item returns a state of Not Detected, and the children settings group ceases to be validated.

Step 5. When you have finished viewing the configuration item properties, click **OK**.

Creating a baseline

A configuration item is assigned to an endpoint using a baseline. The following procedure describes how to create a baseline which contains all of the configuration items that you want to validate on the endpoints.

Procedure

Step 1. In the Configuration Manager Console, expand Desired Configuration Management, right-click **Configuration Baselines** and click **New Configuration Baseline**.

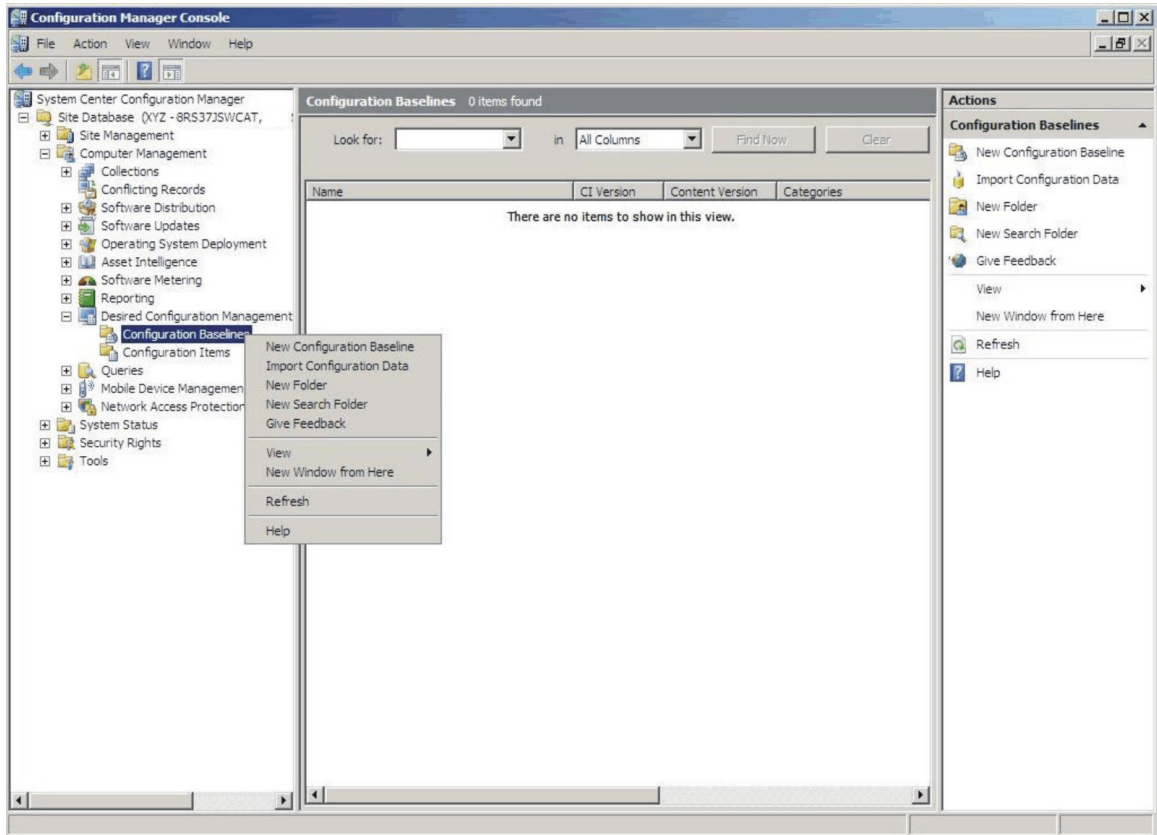

Figure 58. New Configuration Baseline function

The Create Configuration Baseline Wizard opens.

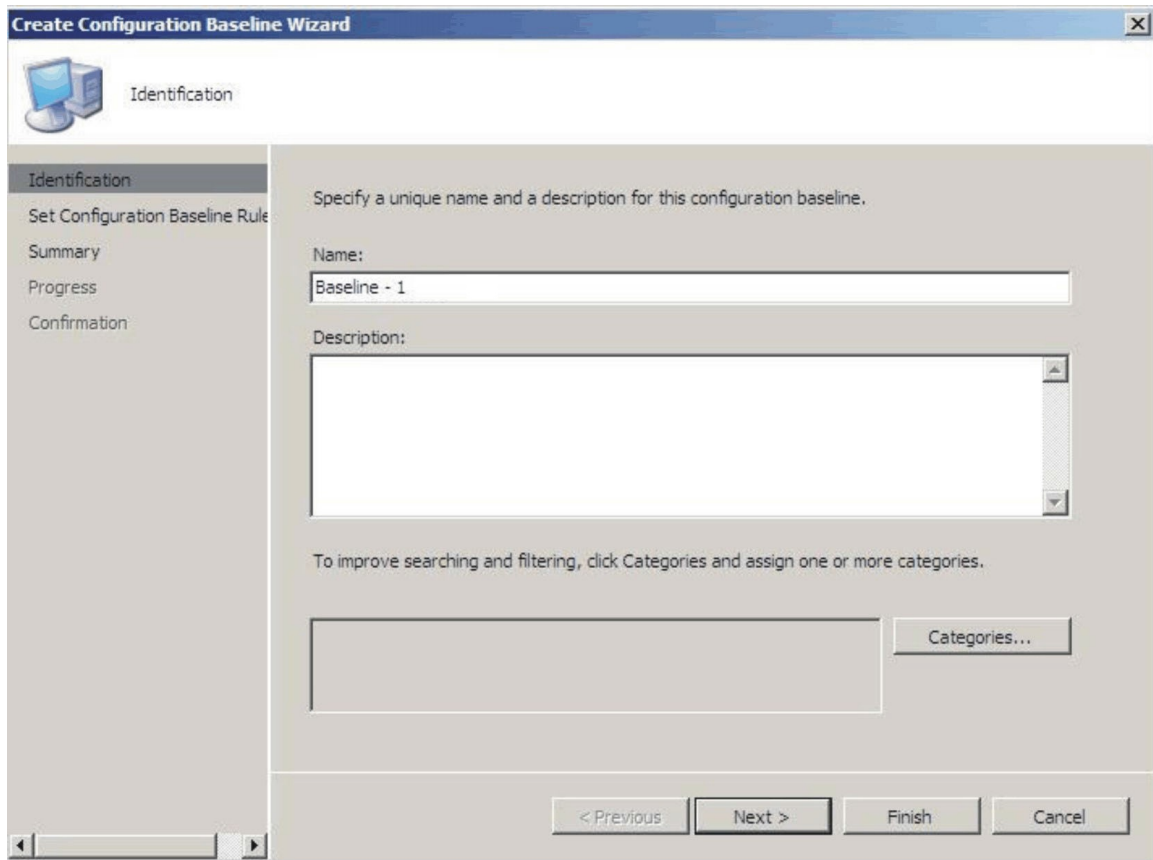

Figure 59. Create Configuration Baseline Wizard

- Step 2. Enter a unique **Name** and, optionally, a **Description** for the baseline and then click **Next**.
- Step 3. Click the **applications and general** link to select the configuration items that you want to validate.

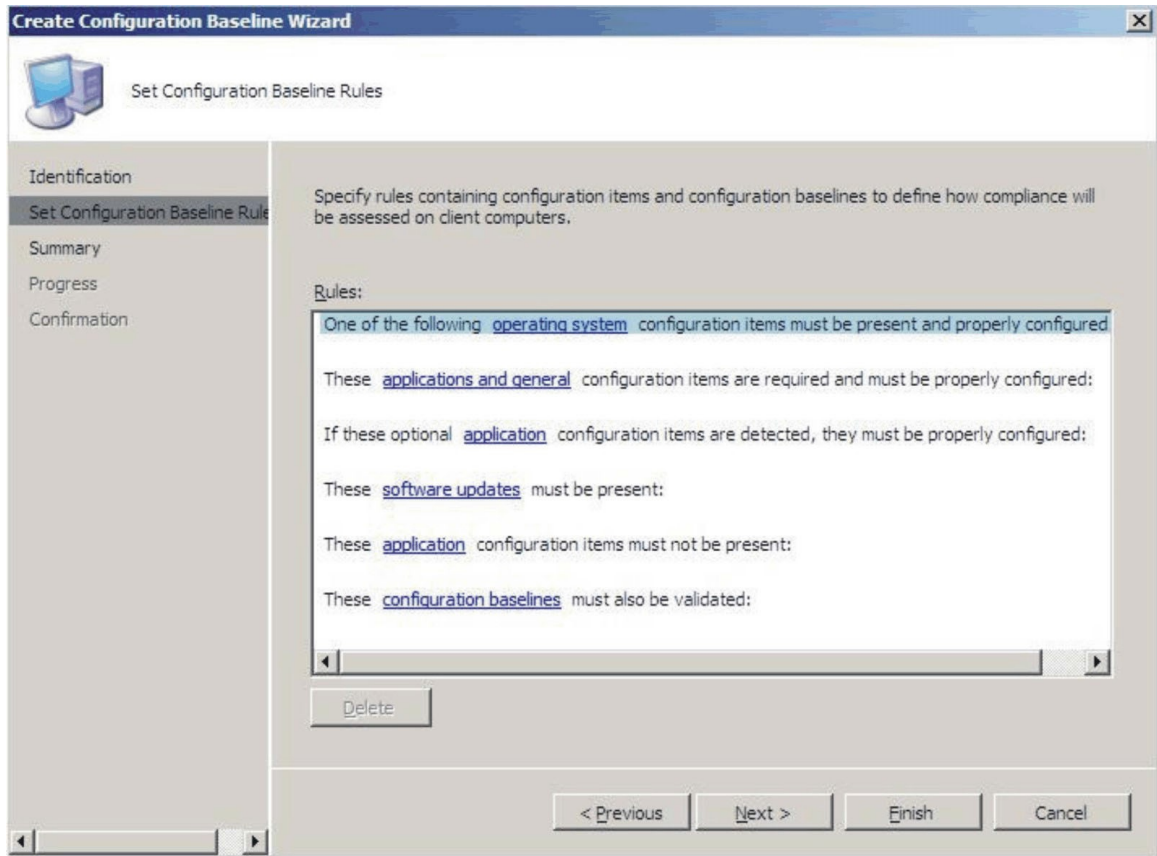

Figure 60. Applications and general link

The Choose configuration items page opens.

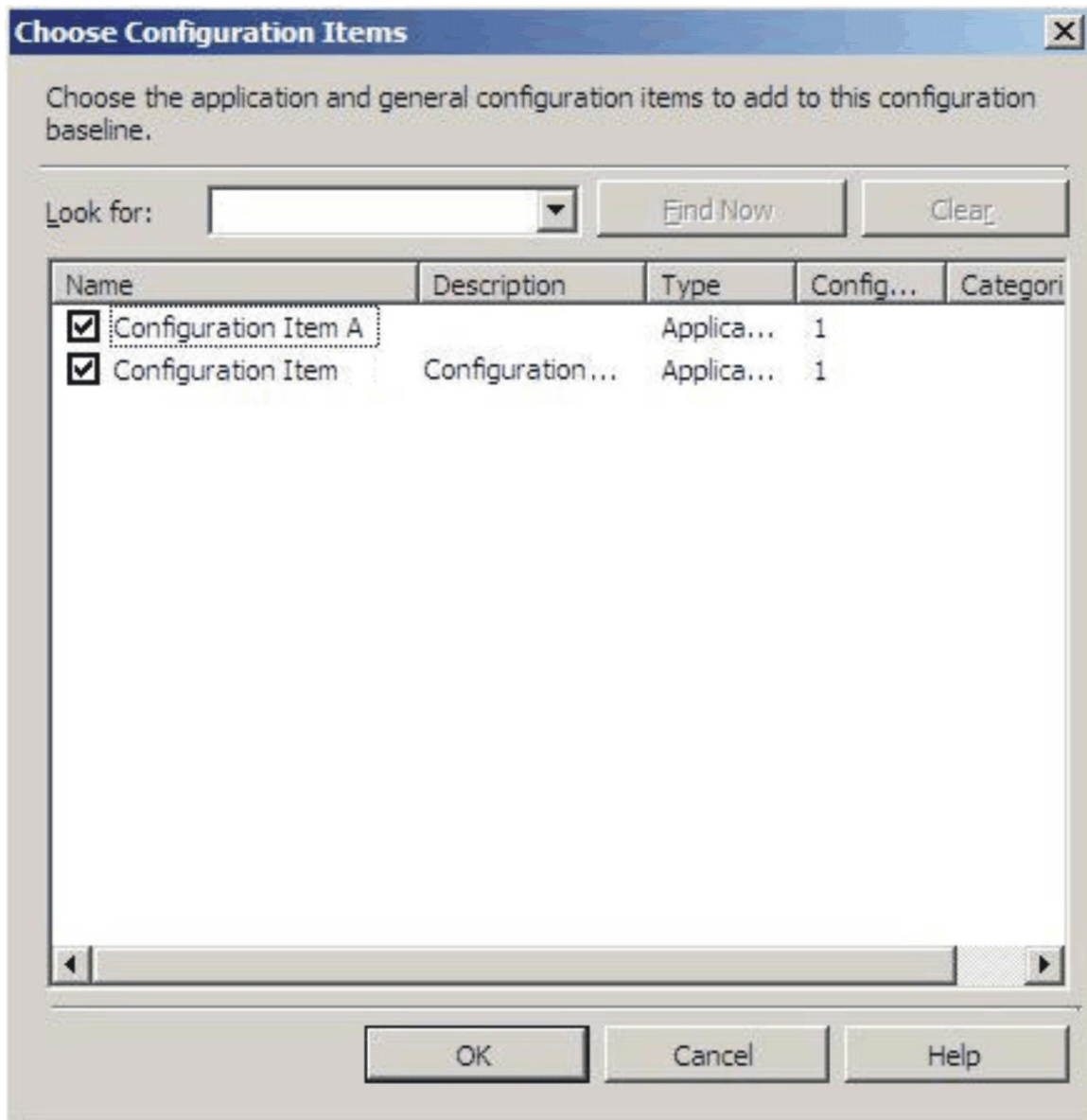

Figure 61. Choose configuration items page

- Step 4. Select the configuration items you want to validate on the endpoints and click **OK**. The selected configuration items are displayed beneath the **applications and general** link.

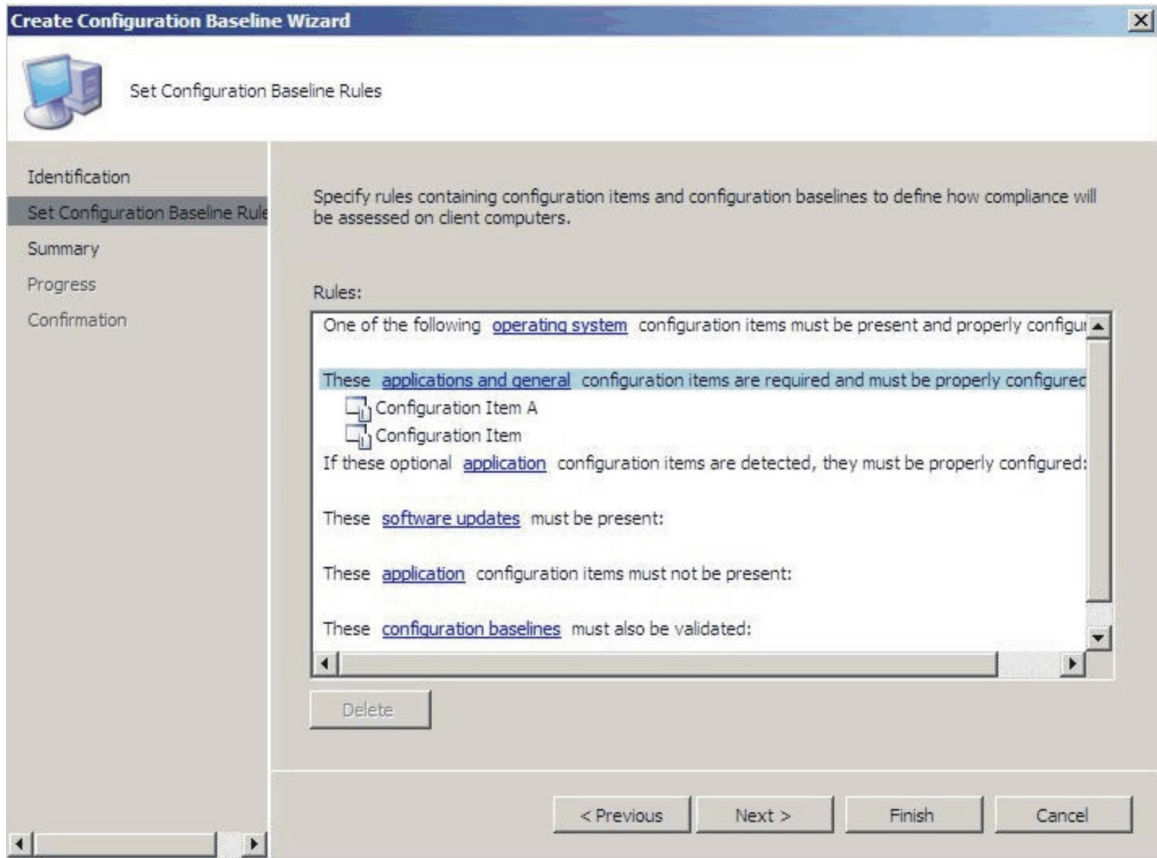

Figure 62. Applications and general link with configuration items

Step 5. Click **Finish** to exit the Create Configuration Baseline Wizard.

Assigning a baseline to a collection

You can assign a baseline to a collection to check the settings of clients in that collection. The following procedure describes how to assign a baseline to a collection.

Procedure

Step 1. In the Configuration Manager Console, right-click the new baseline and click **Assign to a Collection**.

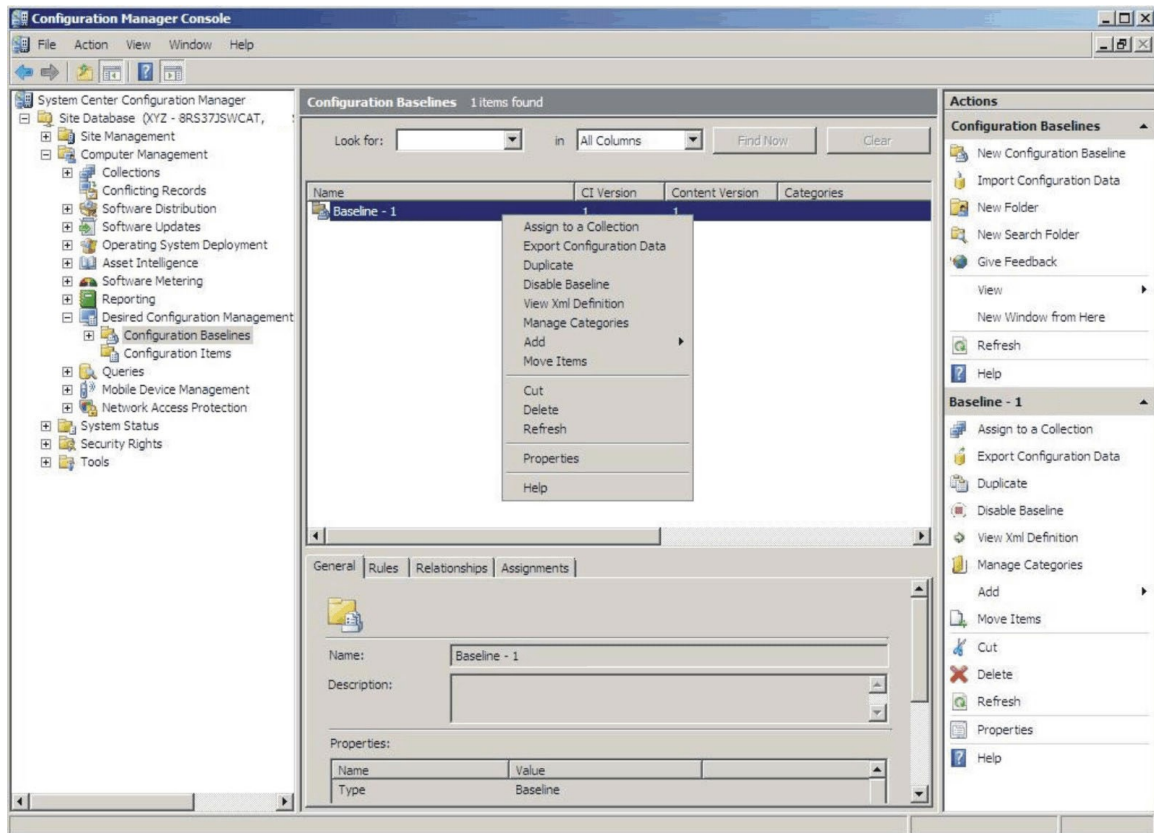

Figure 63. Assign to a Collection function

The Choose Collection page of the Assign Configuration Baseline Wizard opens.

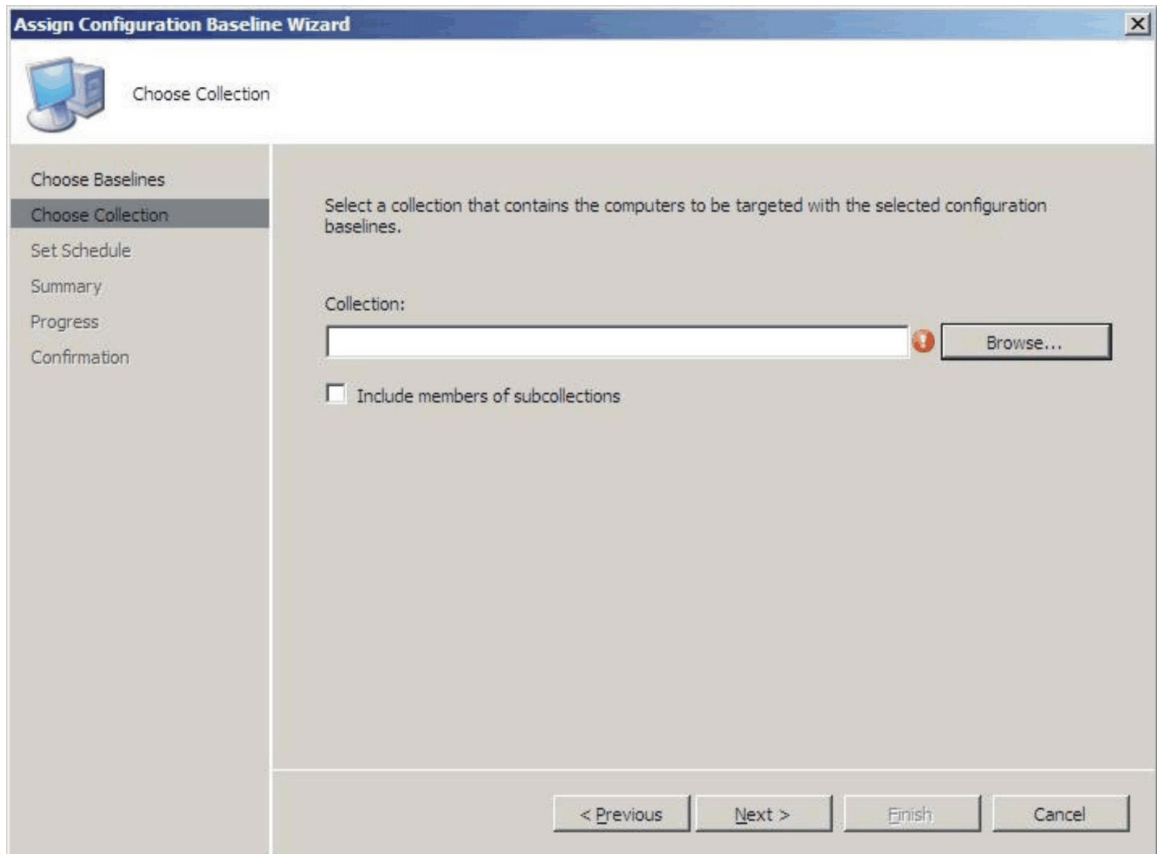

Figure 64. Choose Collection page

Step 2. Click **Browse** to select a target client collection and then click **Next**.

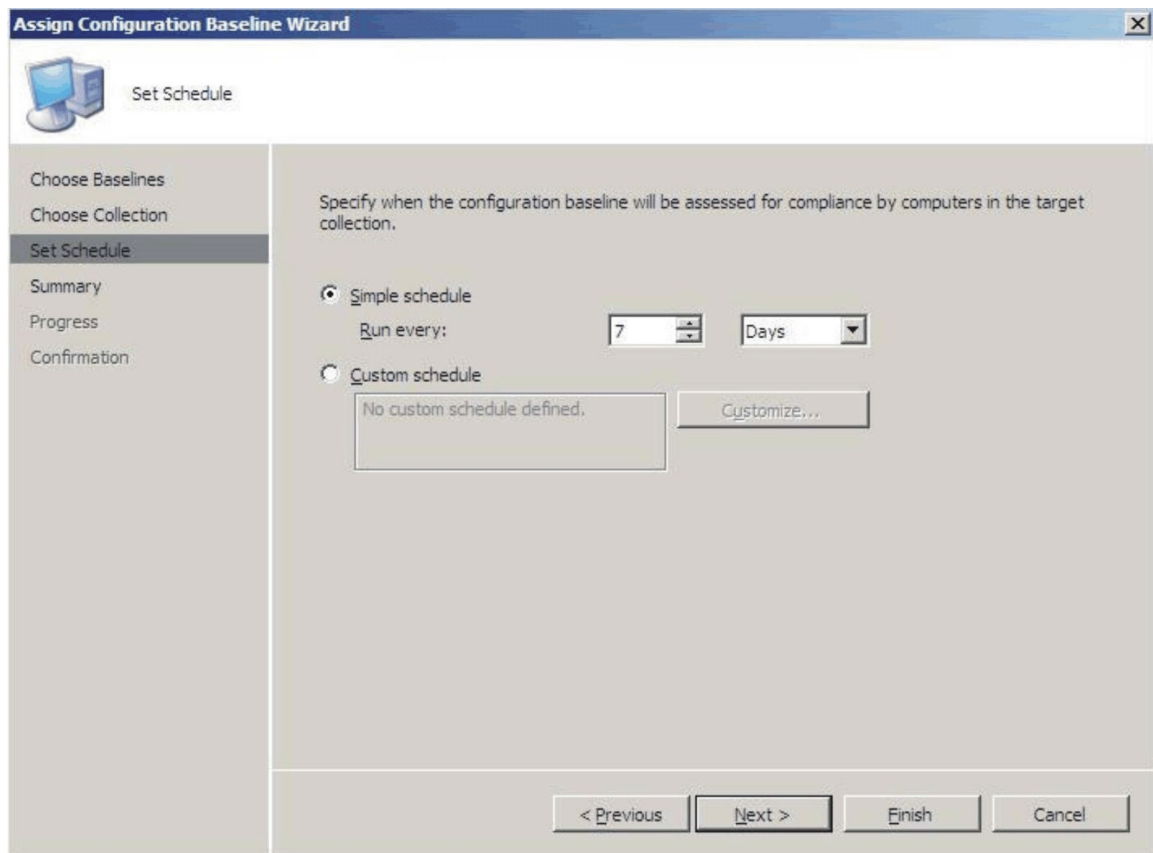

Figure 65. Set Schedule page

- Step 3. Select a schedule for the baseline validation.
- Simple schedule
 - Custom schedule
- Step 4. Click **Finish** to exit the Assign Configuration Baseline Wizard.

Evaluating a baseline on an endpoint

A baseline and its child configuration items are automatically evaluated (the settings for configuration items are checked) according to the schedule you created or selected. You can also advance a baseline evaluation as follows:

Procedure

- Step 1. To ensure that an endpoint can be found on the SCCM server and that the SCCM client agent is installed, select the applicable endpoint.
- For a 32-bit endpoint, click **Control Panel → Configuration Manager**.
 - For a 64-bit endpoint, click **Control Panel → View 32-bit Control Panel Items → Configuration Manager**.

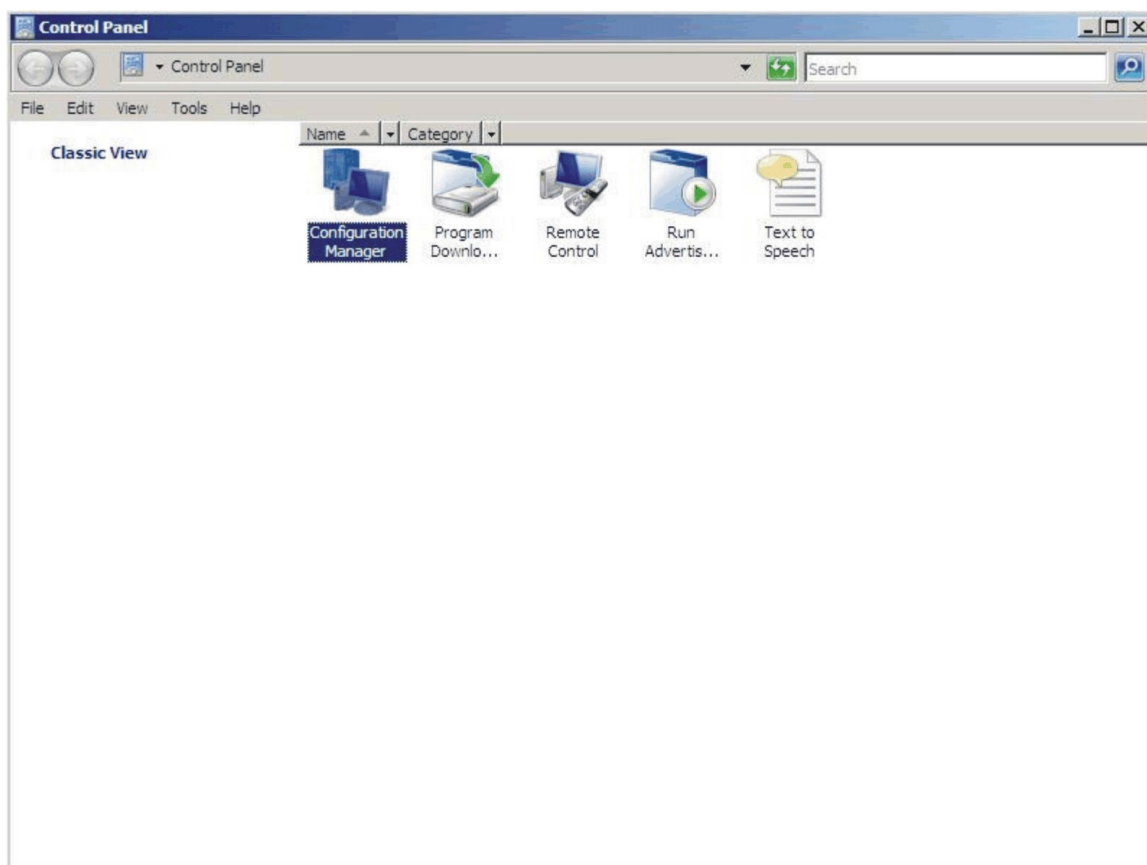

Figure 66. Configuration Manager in Control Panel folder

The Configuration Manager Properties window opens.

Step 2. On the **Actions** tab, select **Machine Policy Retrieval & Evaluation Cycle** and then click **Initiate Action**.

A message is displayed notifying you that the action has been initiated.

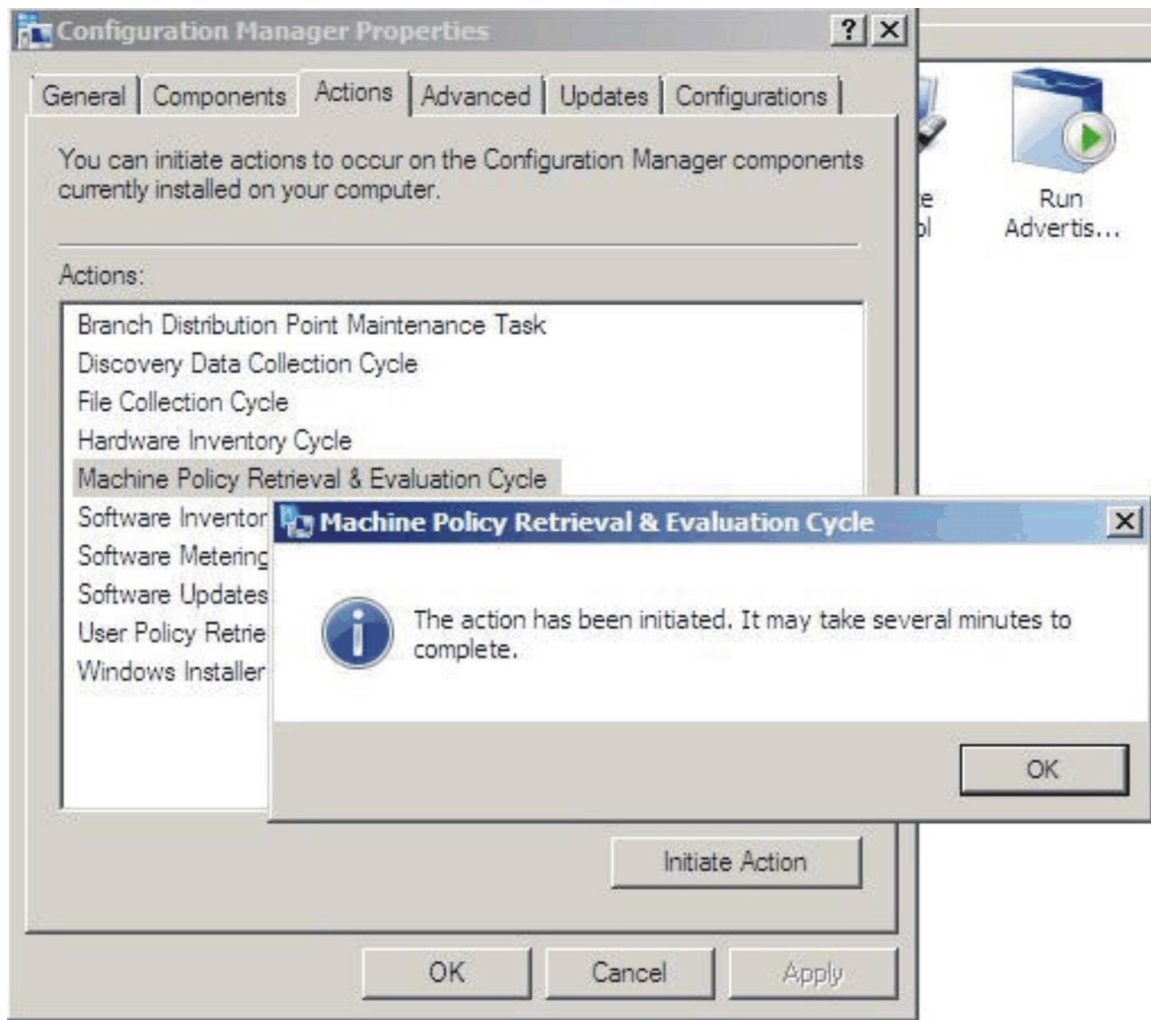

Figure 67. Action Initiated window

- Step 3. Click **OK**.
After a few minutes, the baseline is displayed under the **Configurations** tab.
- Step 4. If the baseline is not displayed, click **Refresh**.

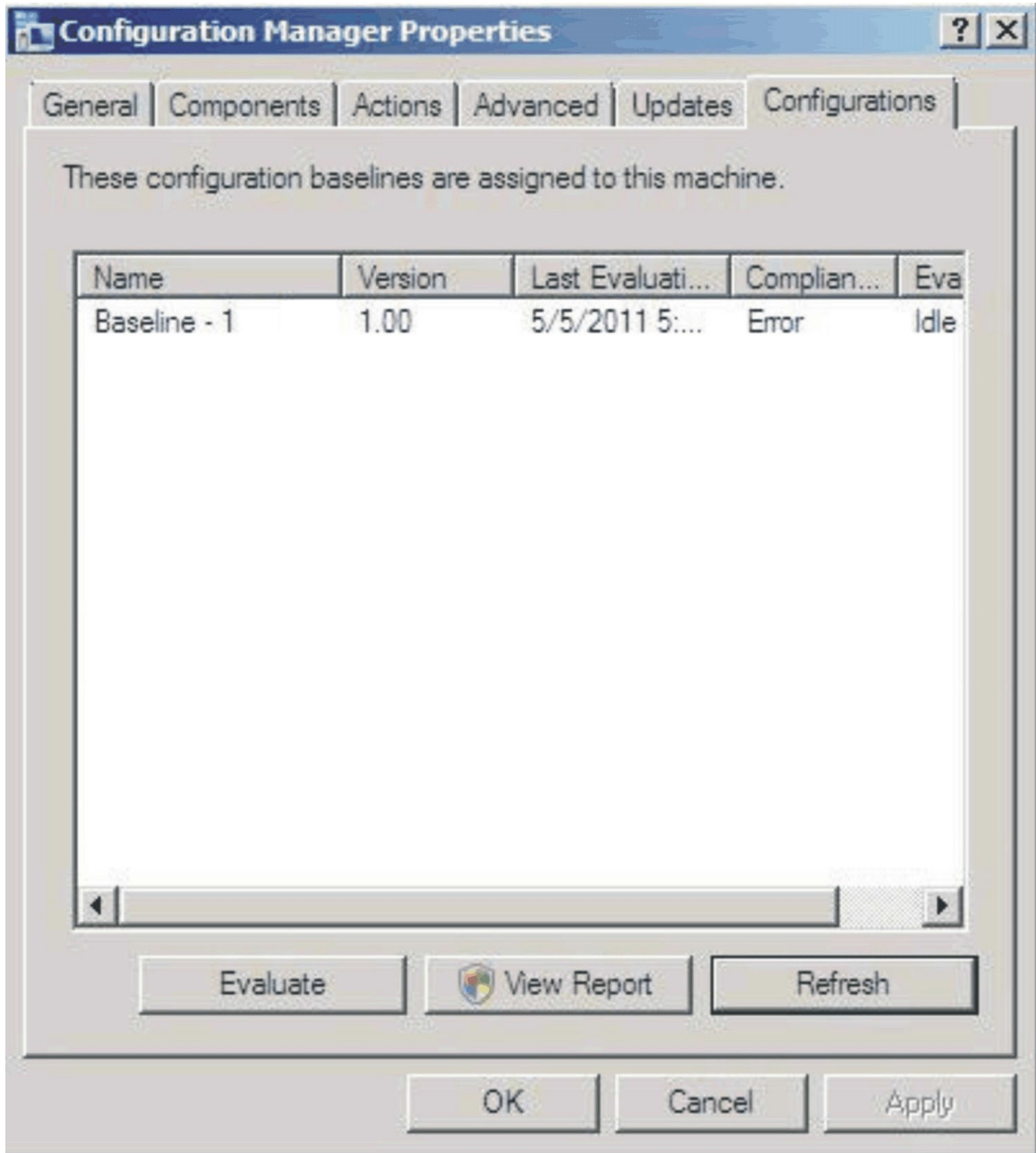

Figure 68. Configurations tab

Note: If the baseline does not display in the Configuration Baseline list view after few minutes, verify that the SCCM client agent can be found on Configuration Manager Console, as shown in the following figure.

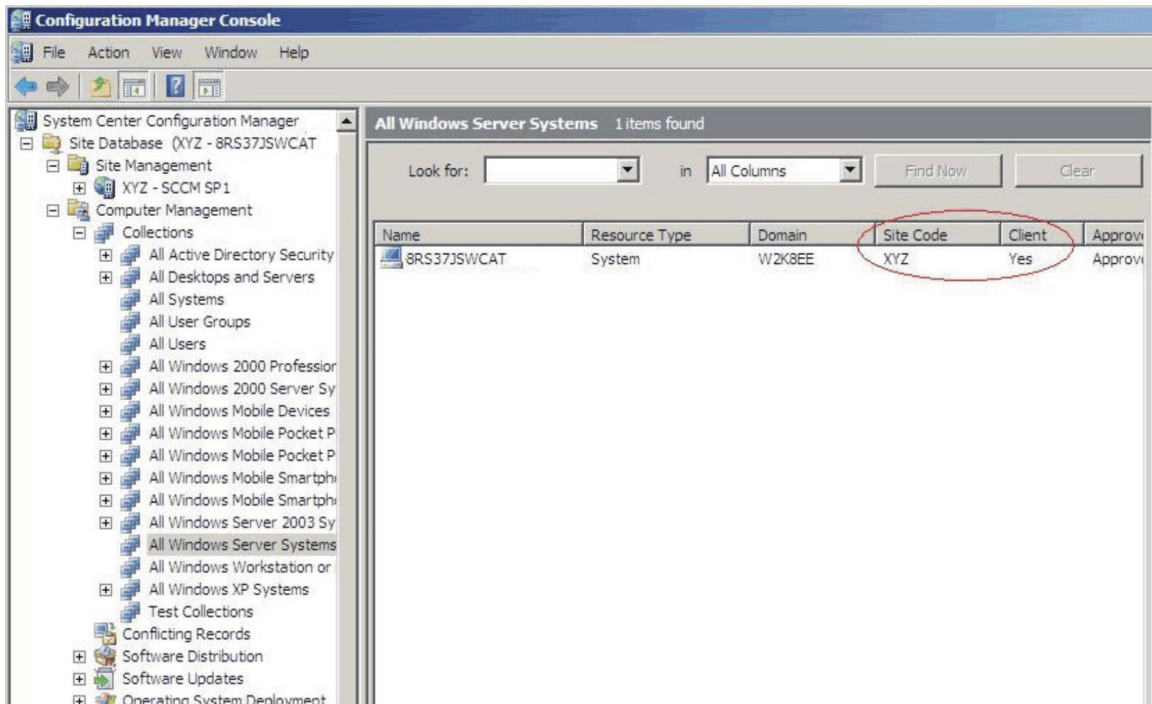

Figure 69. SCCM Client Agent Status

Step 5. Select the baseline and click **Evaluate**. After a few minutes, the **View Report** button is available.

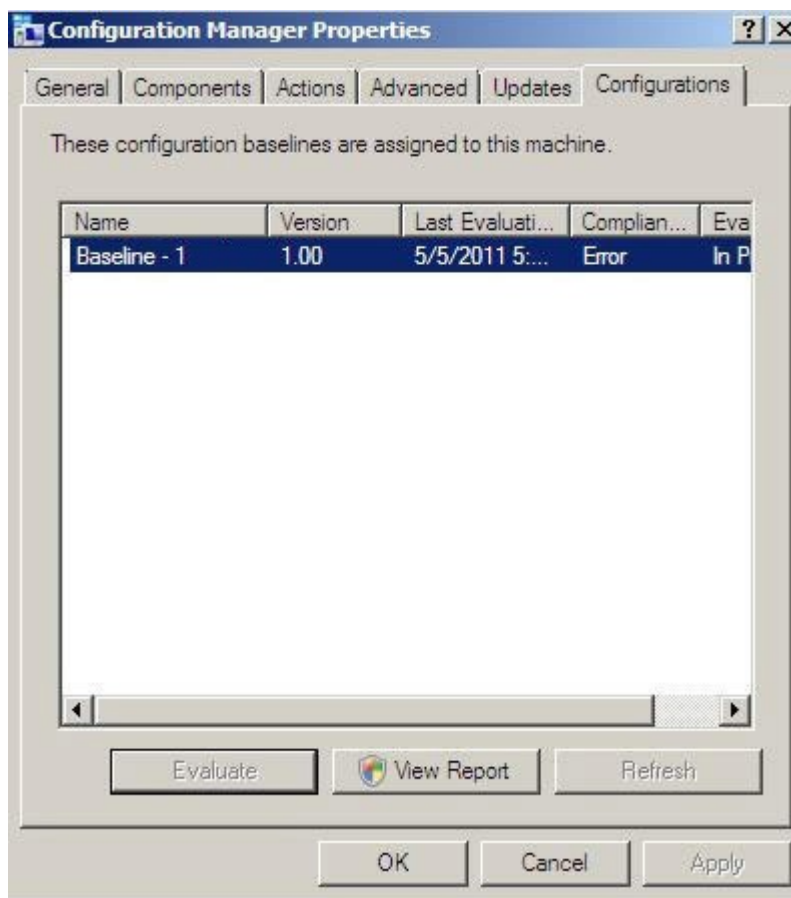

Figure 70. Configurations tab with available View Report button

Step 6. Select the baseline and click **View Report** to review the report.

The Evaluation Report view

An evaluation report is generated for the baseline you select. However, there are some situations when the evaluated setting (script) does not return any value.

There are several reasons why this might occur:

- The endpoint does not have an Integrated Management Module (IMM).
- The endpoint has the IMM, but the evaluated setting cannot be found on the endpoint.
- The wrong user ID and password were used to connect to the IMM.
- The ASU.exe file version is not v3.60 or later.
- The evaluation timed out (5 minutes). System Center Configuration Manager (SCCM) sets the time limit.

Setting/Object Name	Setting/Object Type	Setting/Object Description	Constraint Name	Constraint Description	Severity	Constraint	Instance Data	Current Value
IMM.CIMOverHTTPPort	Script	Configure the IMM port assignment for "IBM Systems Director over HTTP." min="0" max="65535" default="5988"	Instance count validation	The validation of the number of instances of an object or setting	Information	(number(count (ns_ScopeId_550a3dbb-8f51-47a7-86ac-eef6929722ab_this:Setting_a006e5d1-83e7-4c9b-bc0c-748ec061f2be)) >number(0))		0
IMM.PowerRestorePolicy	Script	mode of operation if a power loss occurs. This setting can also be configured via BIOS F1 setup. Restore: Restores system to the same state it was before power failed.	Instance count validation	The validation of the number of instances of an object or setting	Information	(number(count (ns_ScopeId_550a3dbb-8f51-47a7-86ac-eef6929722ab_this:Setting_afeee205-85be-4fa3-9782-8de1bf9d0792)) >number(0))		0

Figure 71. Evaluated setting with no value returned

Note: If the evaluated setting does not return a value, the SCCM client agent deems the setting as non-compliant on the endpoint, and ranks its severity level as Information. The evaluation report does not specify the cause. To determine the cause, you must check the logs in the Windows Event Viewer for details. The following figure provides an example of the Windows Event Viewer logs.

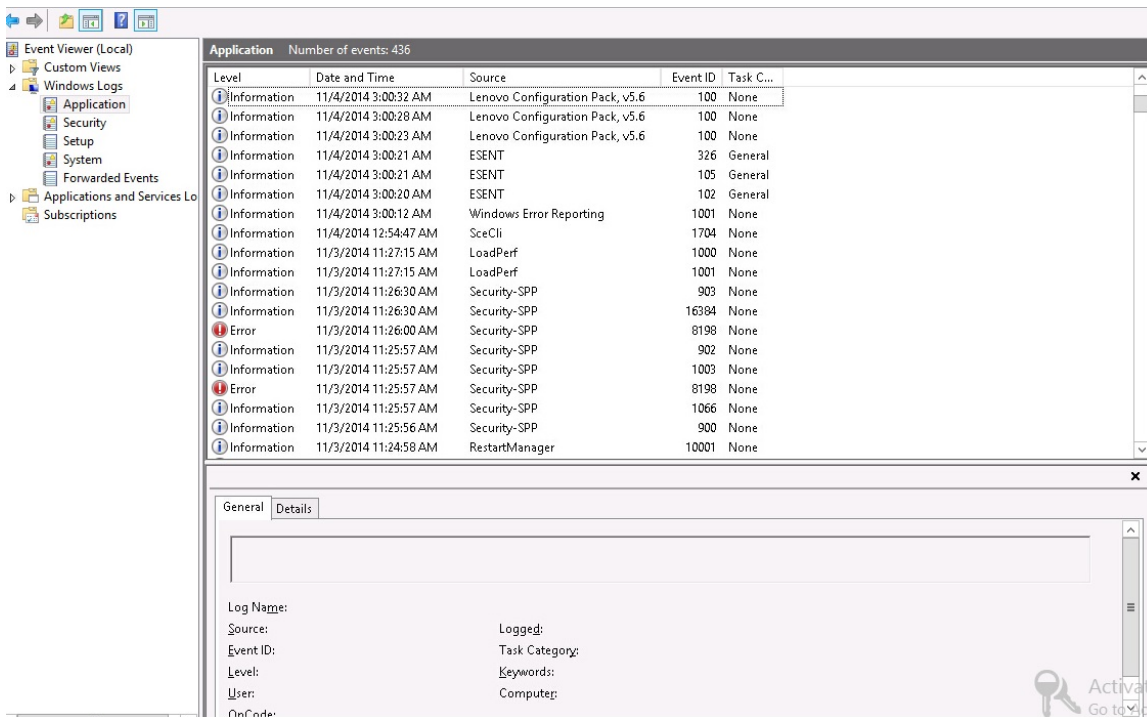

Figure 72. Windows Event Viewer logs

Running Homepage Summarization

The Homepage Summarization function provides a summary of the configuration compliance status for each System Center Configuration Manager (SCCM) client.

Procedure

- Step 1. In the Configuration Manager Console, right-click **Desired Configuration Management** and click **Run Homepage Summarization**.

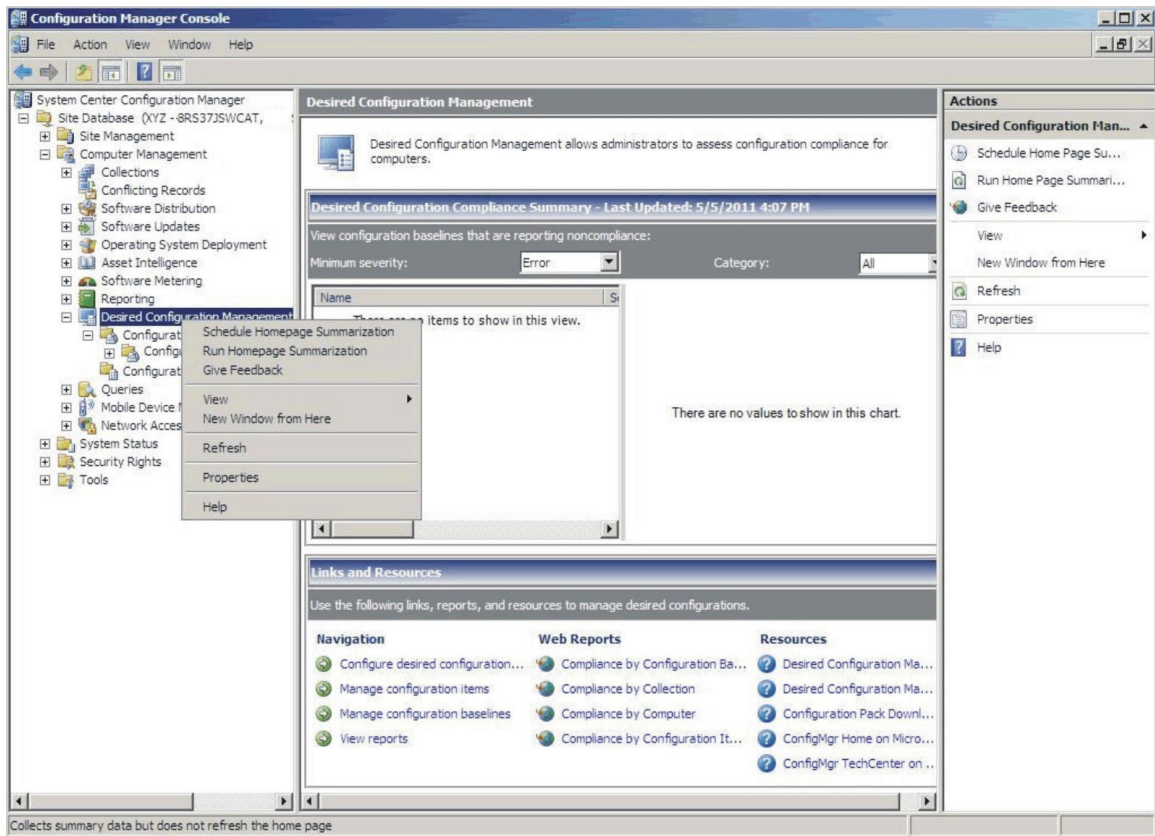

Figure 73. Run Homepage Summarization function

- Step 2. After a few minutes, right-click **Desired Configuration Management** again and click **Refresh**. The assigned baseline report is displayed.

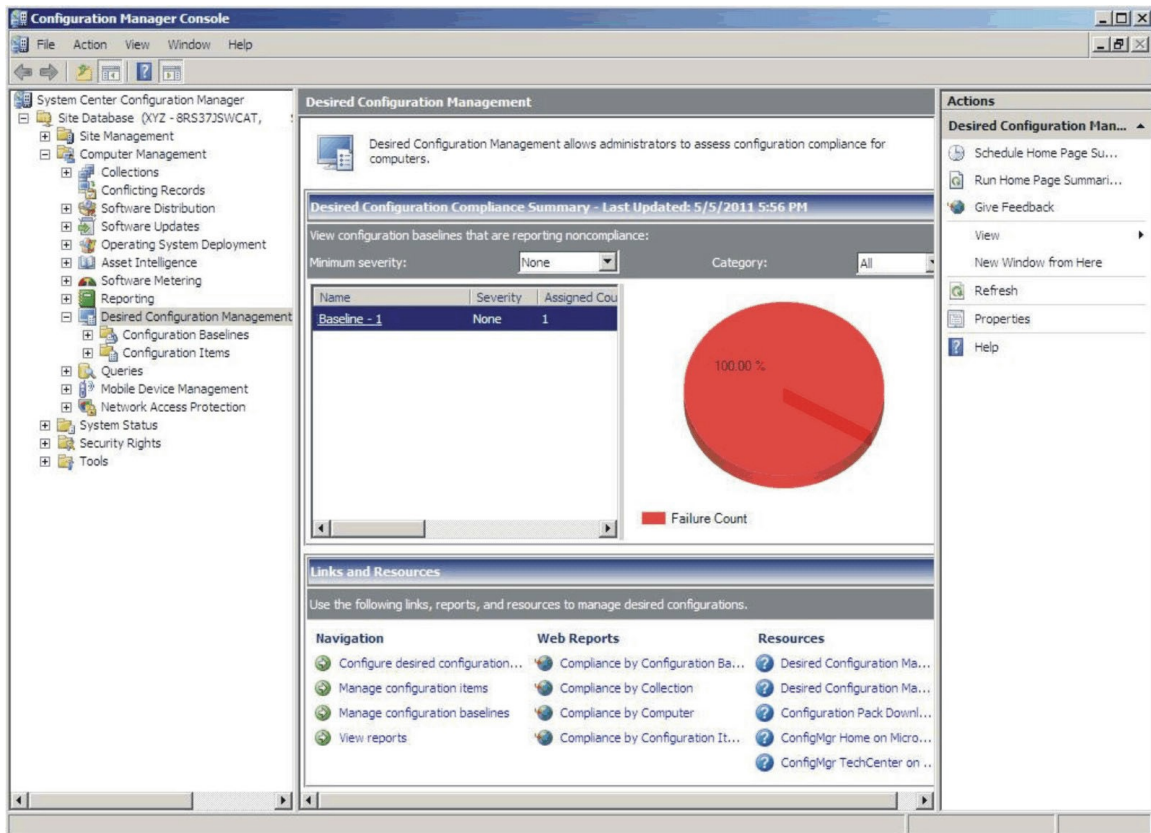

Figure 74. Baseline report

Step 3. To view the report, in the View configuration baselines that are reporting noncompliance window, click the baseline name. The report is displayed to the right.

Note: The Configuration Manager Console must have **Report access** enabled, otherwise you cannot open the report view.

Applying Lenovo Configuration Pack using Microsoft System Center Configuration Manager 2012 console

The information in this section describes how to import configuration data into the Microsoft System Center Configuration Manager 2012 (SCCM) server using the Configuration Manager Console.

Importing configuration data into DCM

The following procedure describes how to import configuration data into Desired Configuration Management (DCM).

Procedure

Step 1. Open the Configuration Manager Console and expand **Desired Configuration Management**.

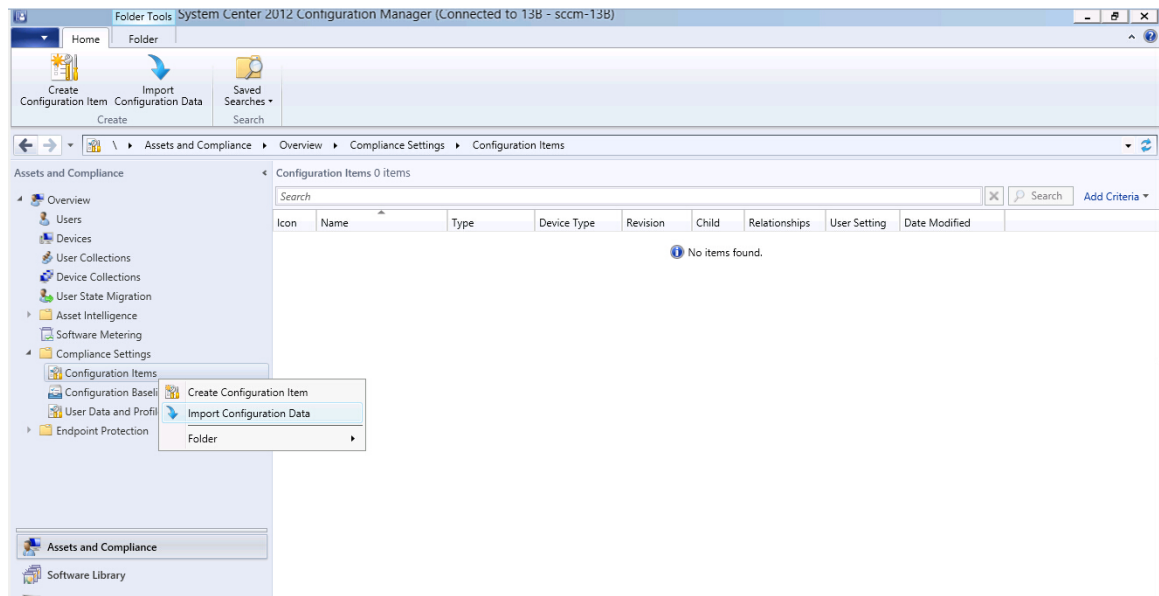

Figure 75. Import Configuration Data function

- Step 2. Right-click **Configuration Baselines** or **Configuration Items**, and click **Import Configuration Data**.
The Import Configuration Data Wizard opens.

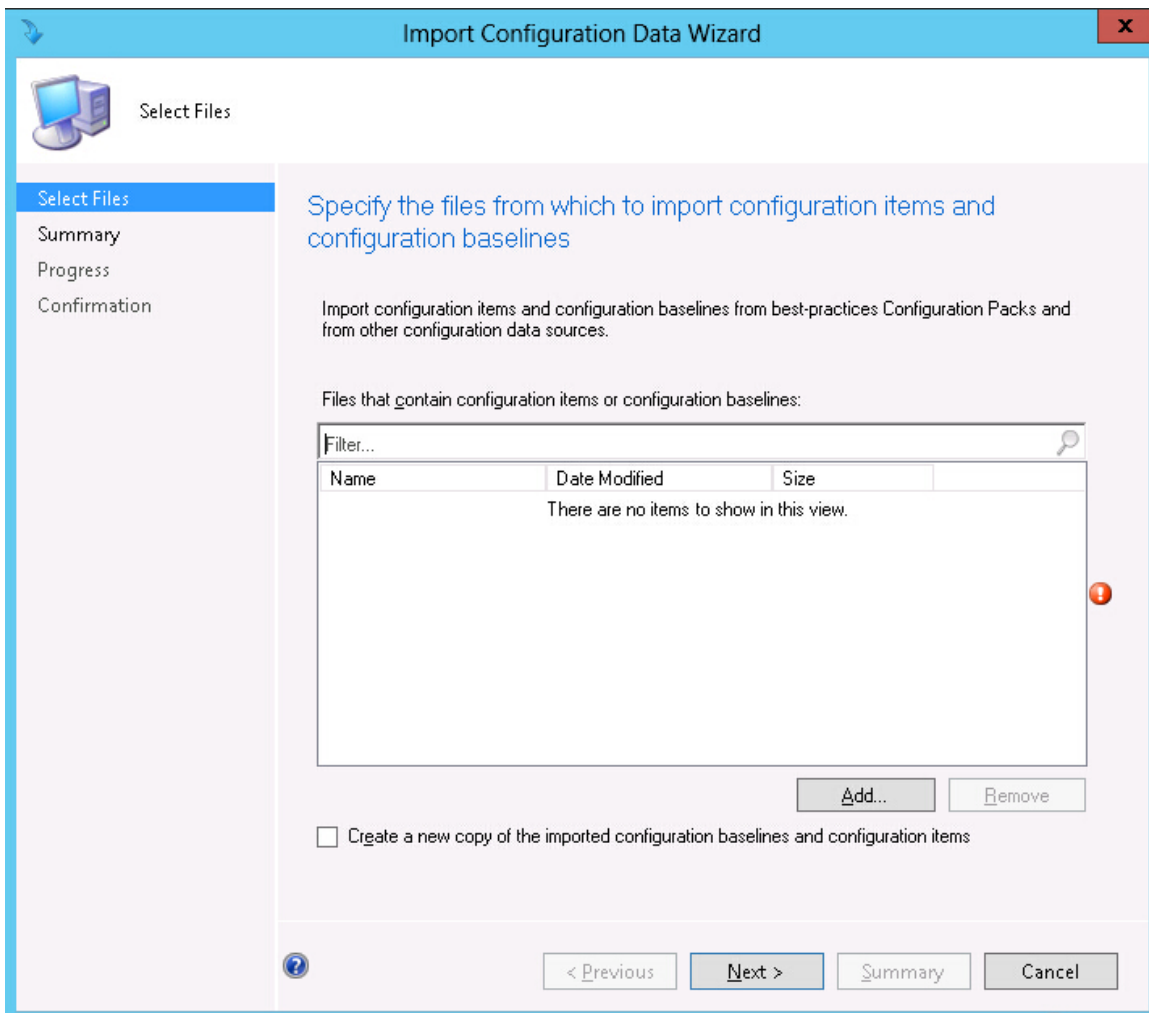

Figure 76. Select Files function

- Step 3. Click **Add** to select the exported Lenovo Configuration Pack.cab file. The Open .cab file window is displayed.

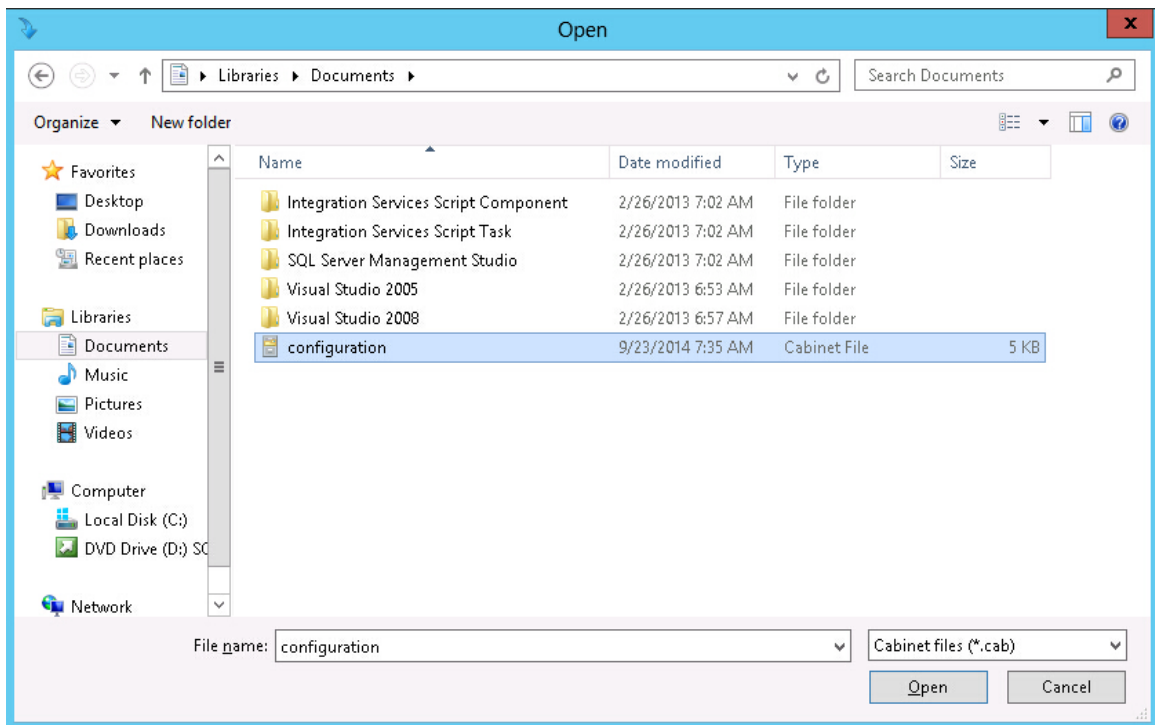

Figure 77. Selecting the exported .cab file

- Step 4. Click **Configuration .cab Cabinet File** and click **Open** to import the file. A **Verify Publisher** window opens.

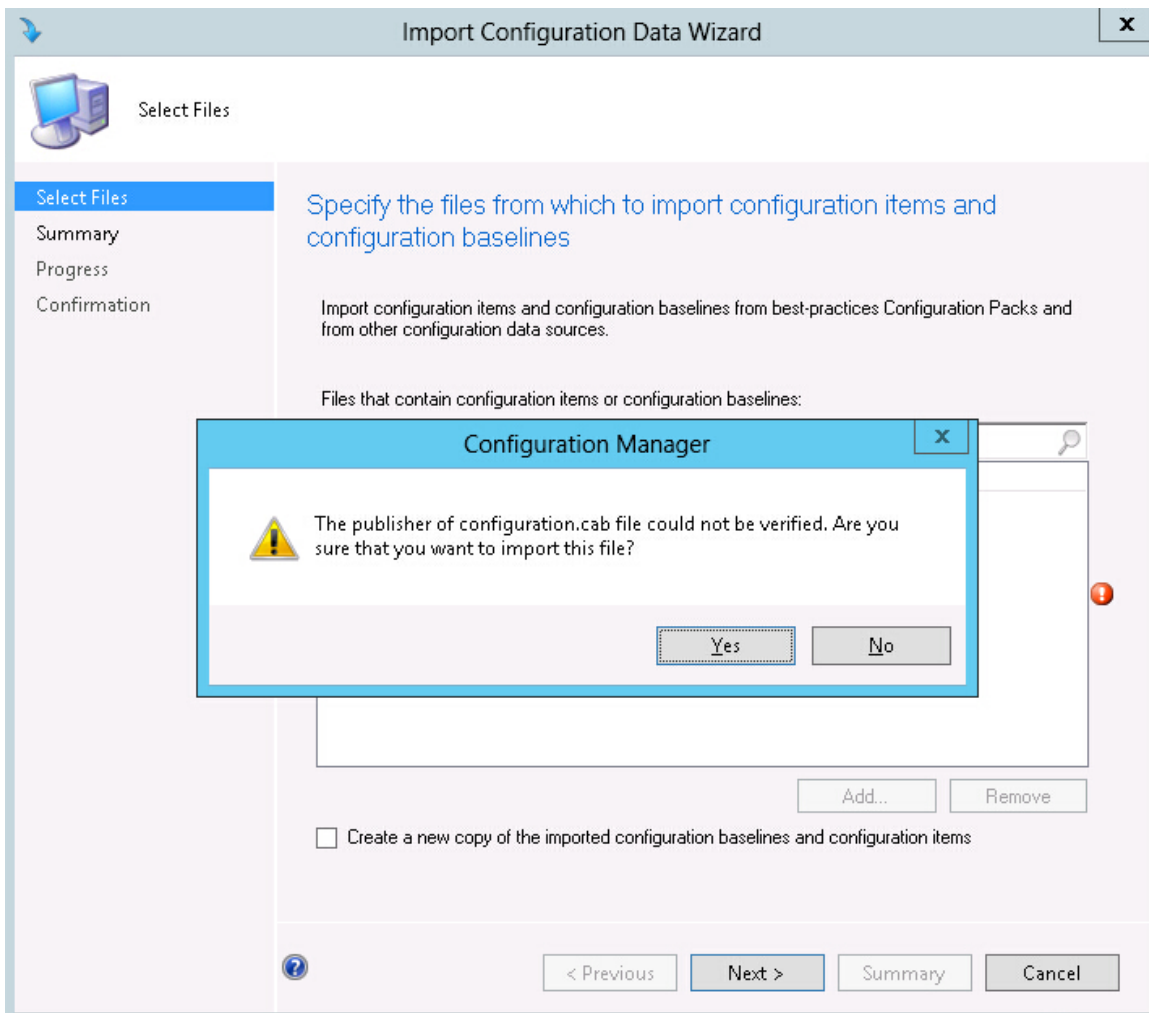

Figure 78. Publisher Check window

- Step 5. Click **Yes** to import the file.
The Configuration.cab file is displayed in the list.

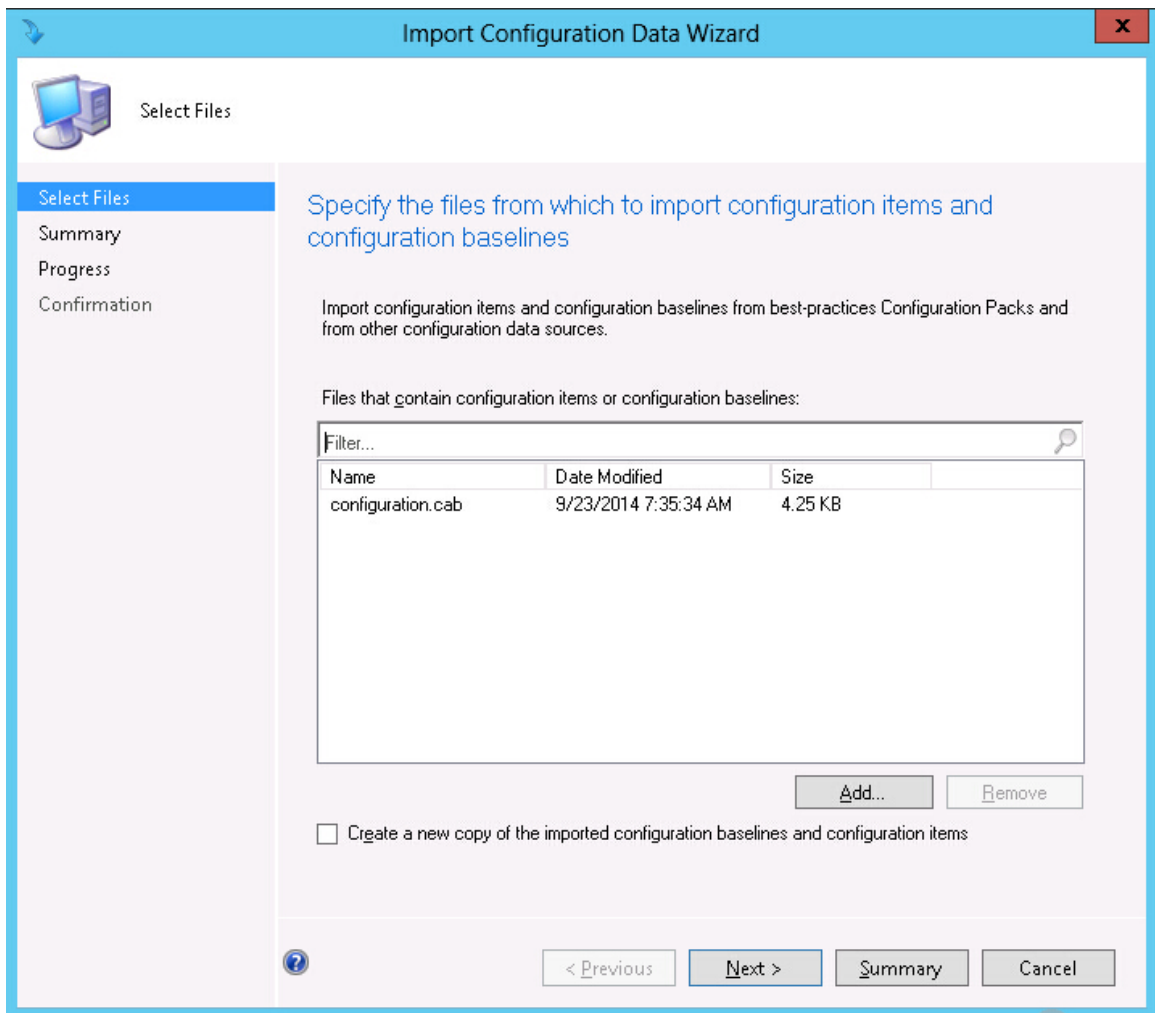

Figure 79. Importing the selected .cab file

- Step 6. Click **Next** to import the .cab file.
The configuration items are displayed in the details window.

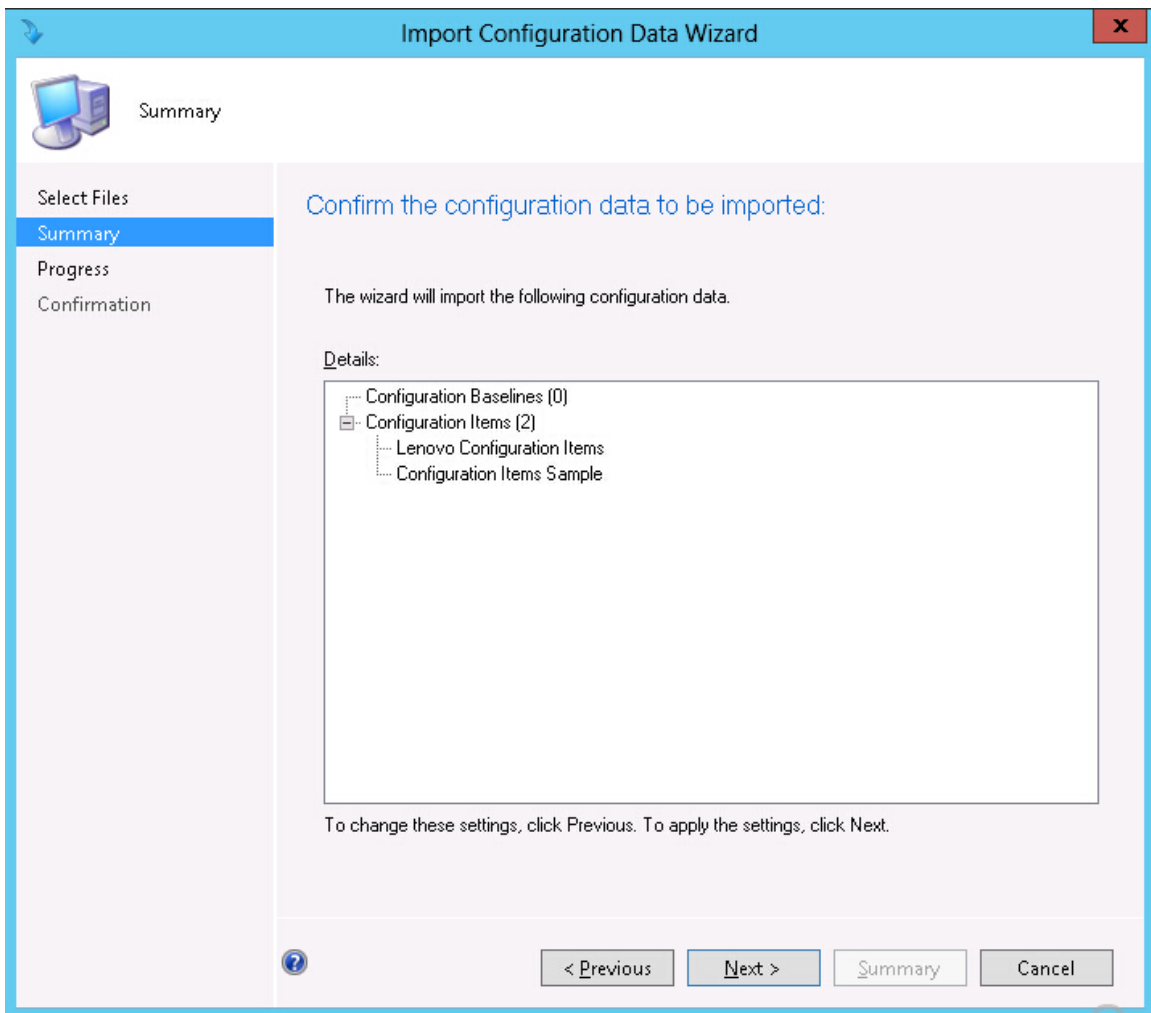

Figure 80. Confirm the configuration data

- Step 7. Click **Next** to apply the settings.
A message is displayed indicating that you have successfully completed the Import Configuration Data Wizard. The Details window has a list of the imported configuration items.

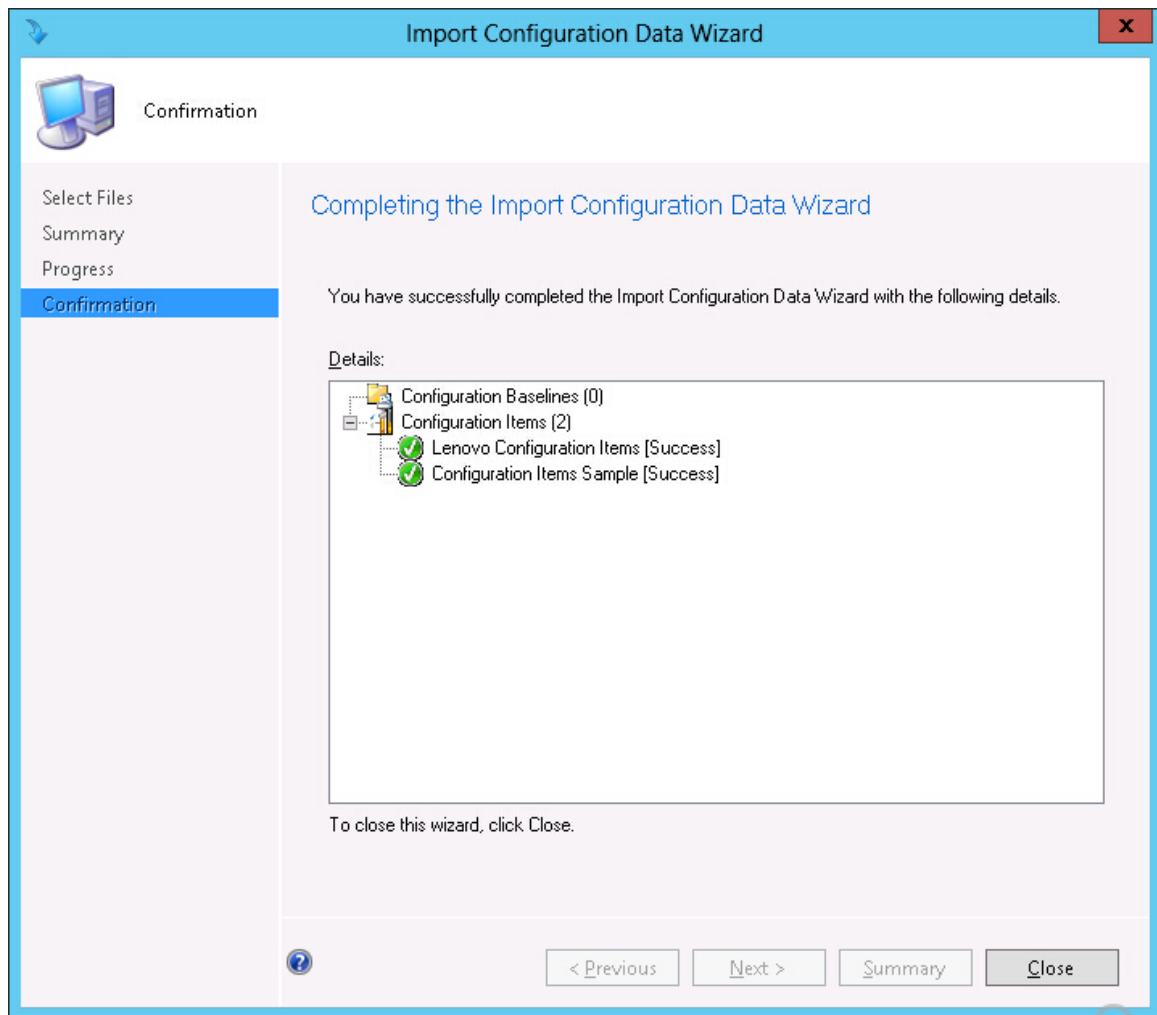

Figure 81. Successful completion

- Step 8. Click **Close** to exit the Import Configuration Data Wizard.
- Step 9. Right-click **Configuration Items** and click **Refresh**.
The imported configuration items are displayed in the window.

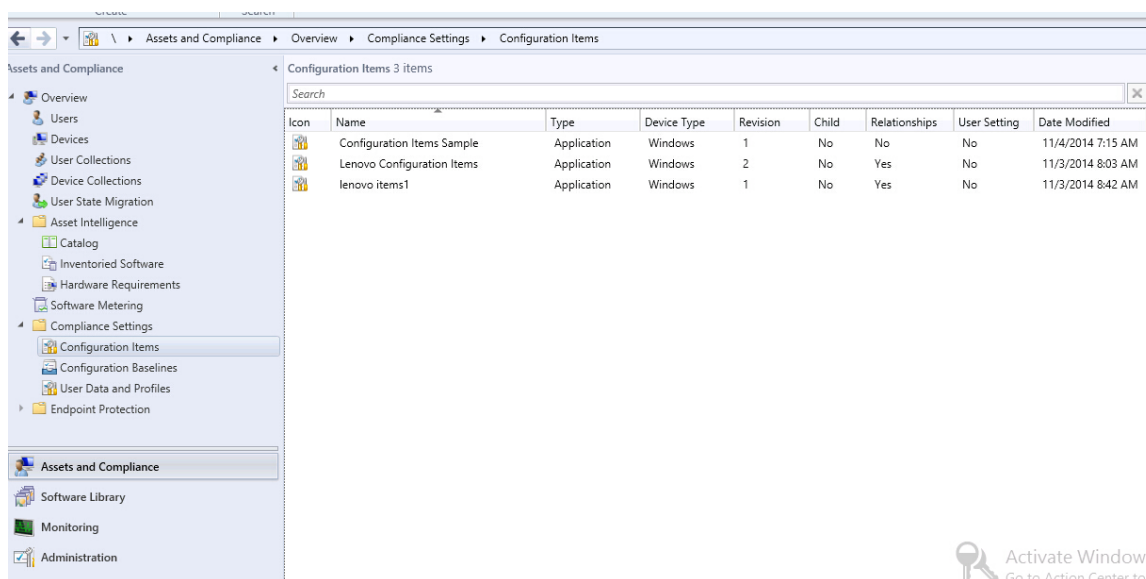

Figure 82. Imported configuration items

Notes: The imported configuration items might have a Lock status. The Lock status is due to one of the following reasons:

- The configuration data is read-only.
- The configuration data were not authored by the SCCM console administrator.

Viewing configuration item properties

The following procedure describes how to view and edit configuration item properties.

Procedure

- Step 1. To view the properties for a configuration item, double-click a **configuration item** from the Configuration Items list.
The Lenovo Configuration Item Properties page opens.
- Step 2. Click the **Settings** tab. The **Settings** tab provides a list of settings associated with the selected configuration item.

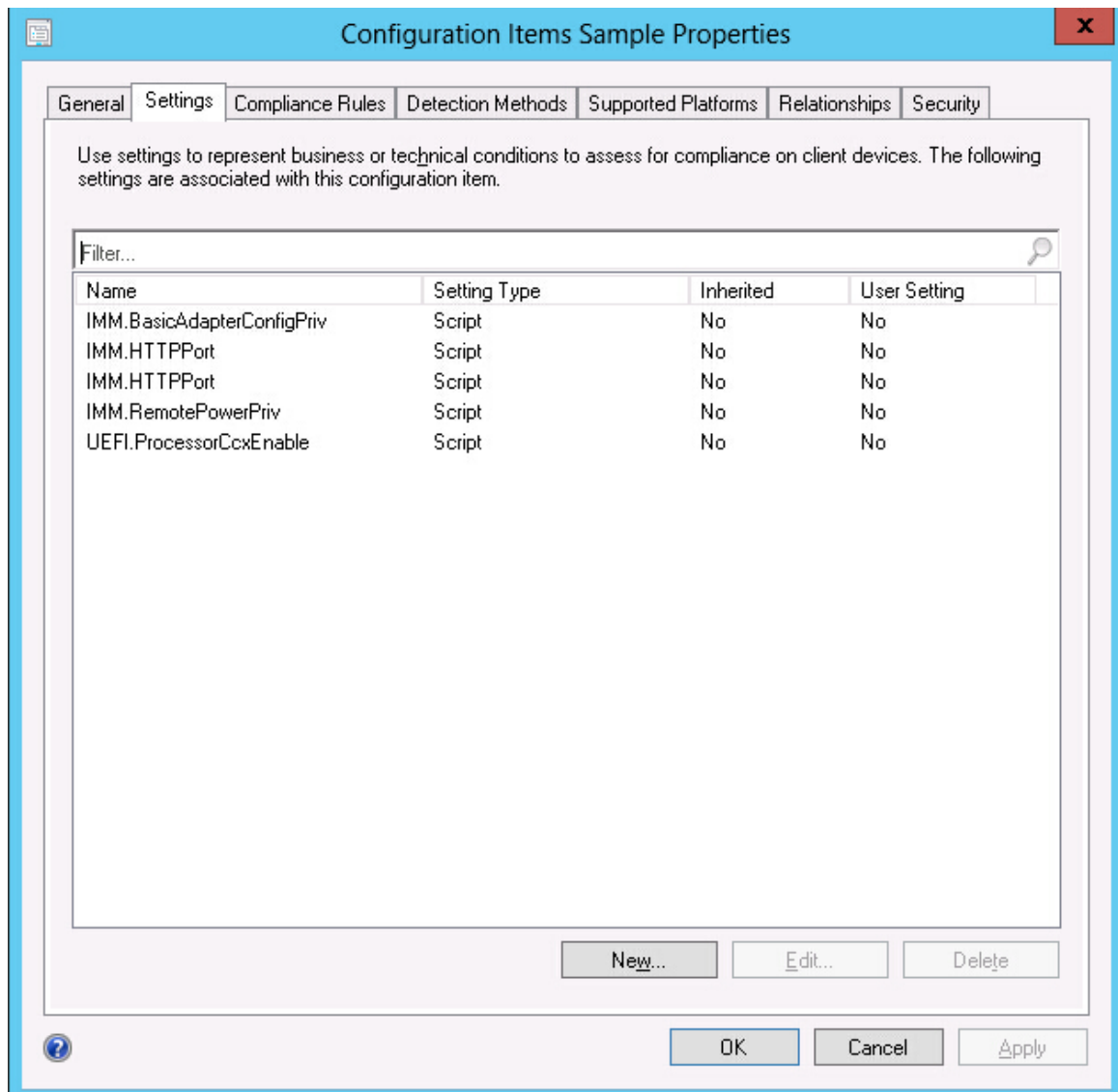

Figure 83. Settings tab

- Step 3. To view a setting, double-click a setting or right-click a setting and click **Edit**.
- Step 4. Click the **Detection Methods** tab.

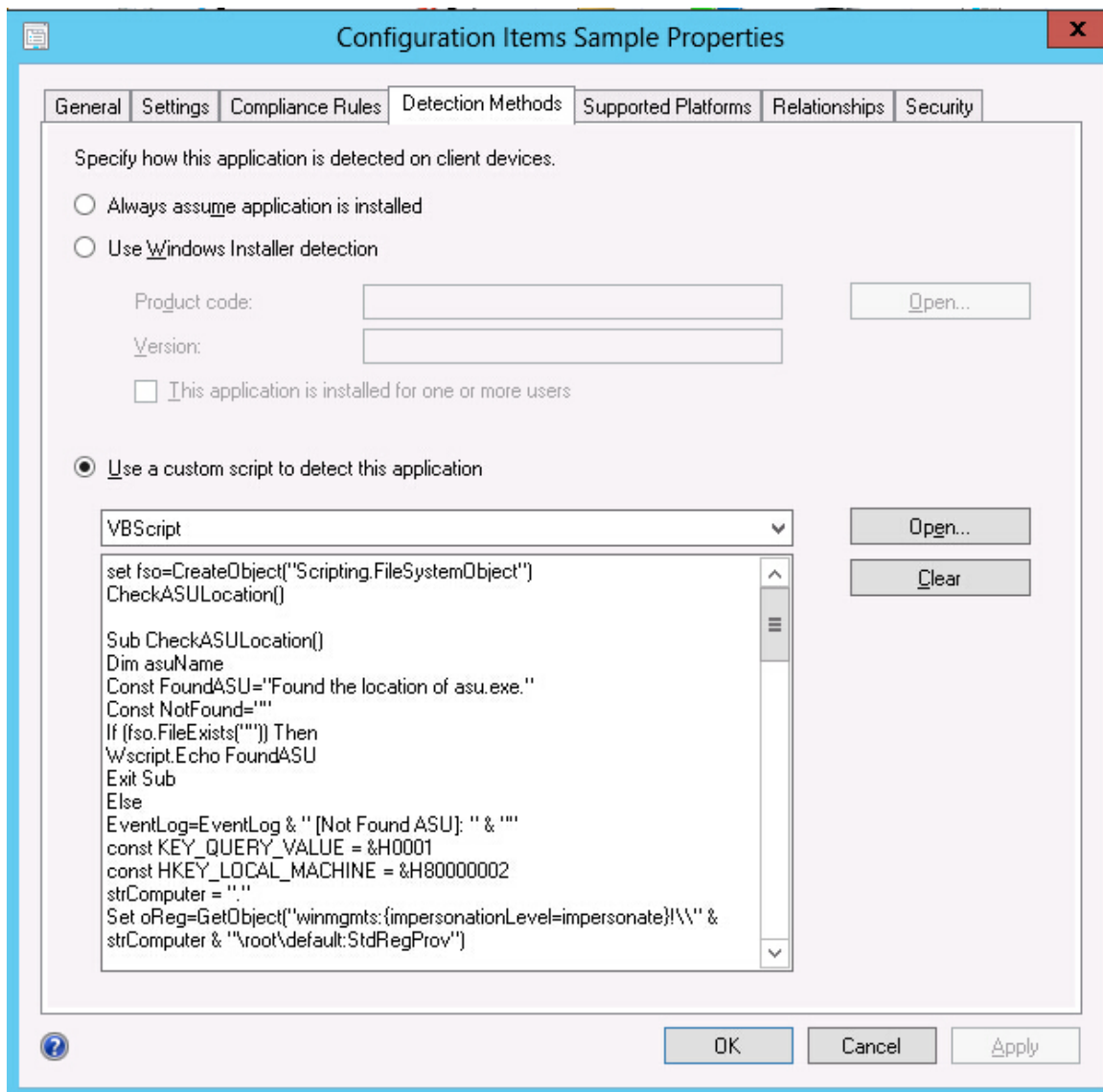

Figure 84. Detection Method tab

The **Detection Methods** tab lists the detection method for each configuration item. **Detection Methods** verifies whether the ASU.exe file exists on the endpoint. If the ASU.exe does not exist, the configuration item returns a state of Not Detected, and the children settings group ceases to be validated.

Step 5. When you have finished viewing the configuration item properties, click **OK**.

Creating a baseline

A configuration item is assigned to an endpoint using a baseline. The following procedure describes how to create a baseline which contains all of the configuration items that you want to validate on the endpoints.

Procedure

- Step 1. In the Configuration Manager Console, expand Desired Configuration Management.
- Step 2. Right-click **Configuration Baselines** and click **New Configuration Baseline**.

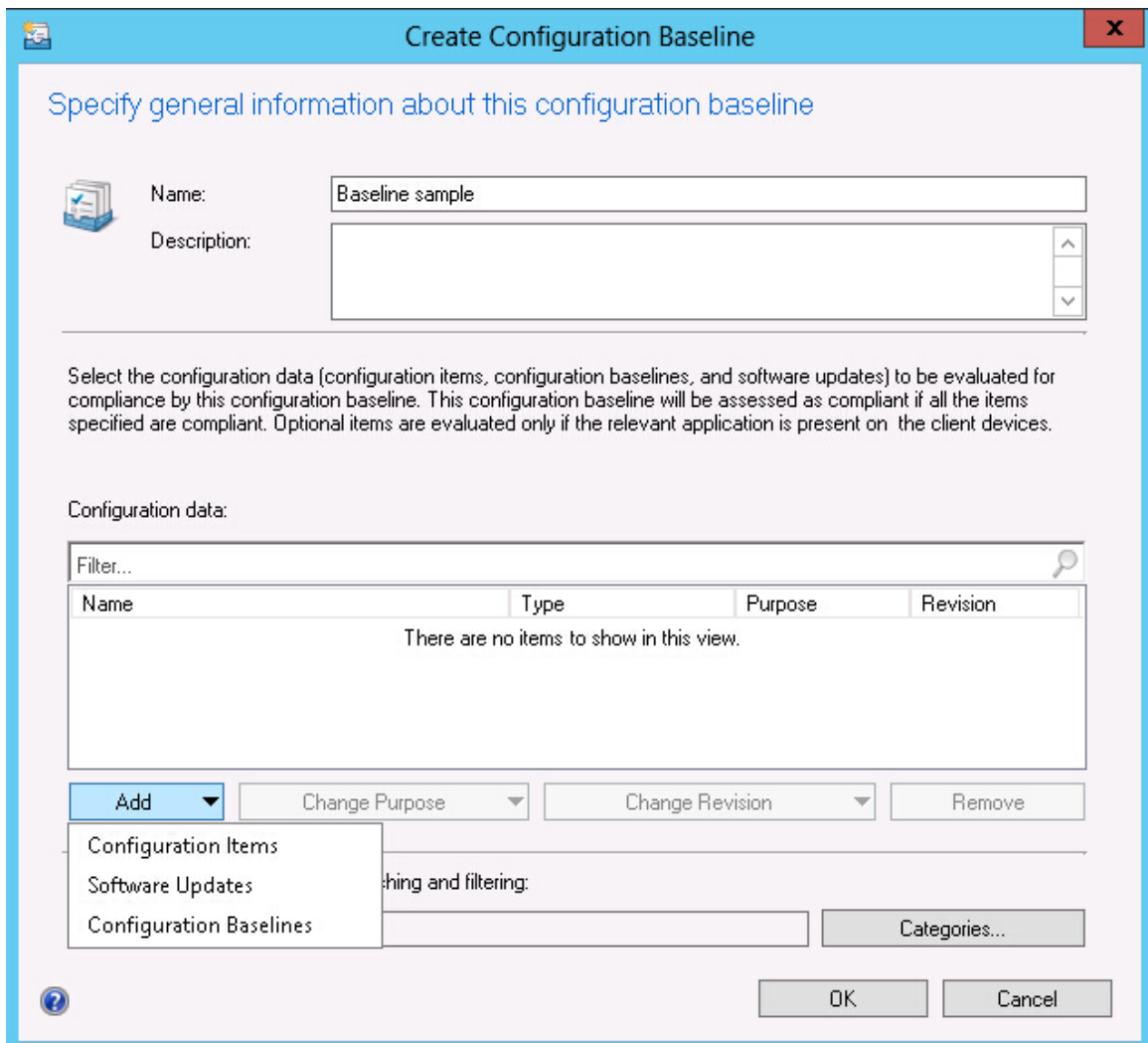

Figure 85. Create Configuration Baseline function

The Create Configuration Baseline wizard opens.

Step 3. Enter a unique **Name** and, optionally, a **Description** for the baseline, and then click **Add**.

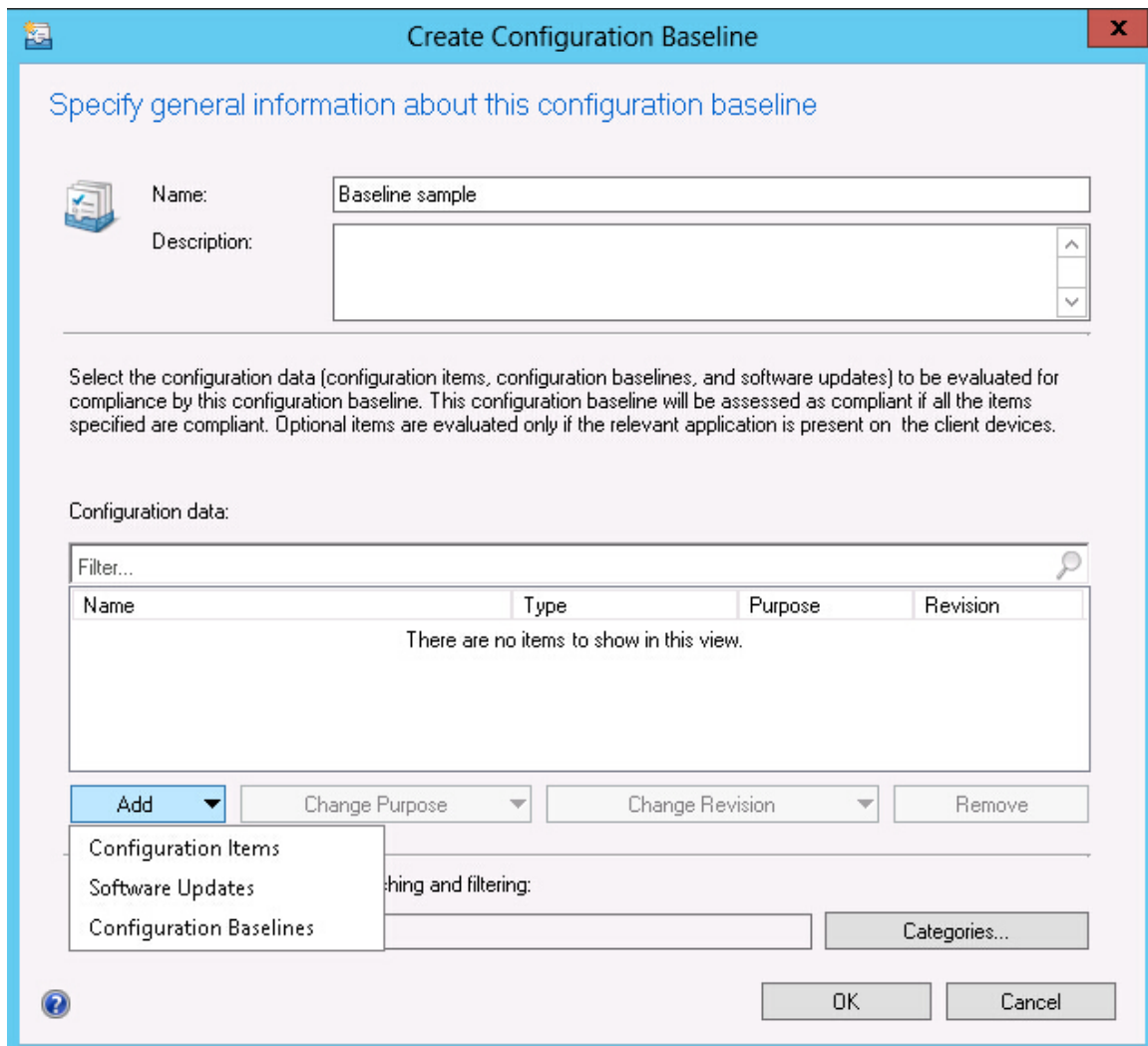

Figure 86. Add Configuration Items

Step 4. Click the **Configuration Items** link to select the configuration items that you want to validate.

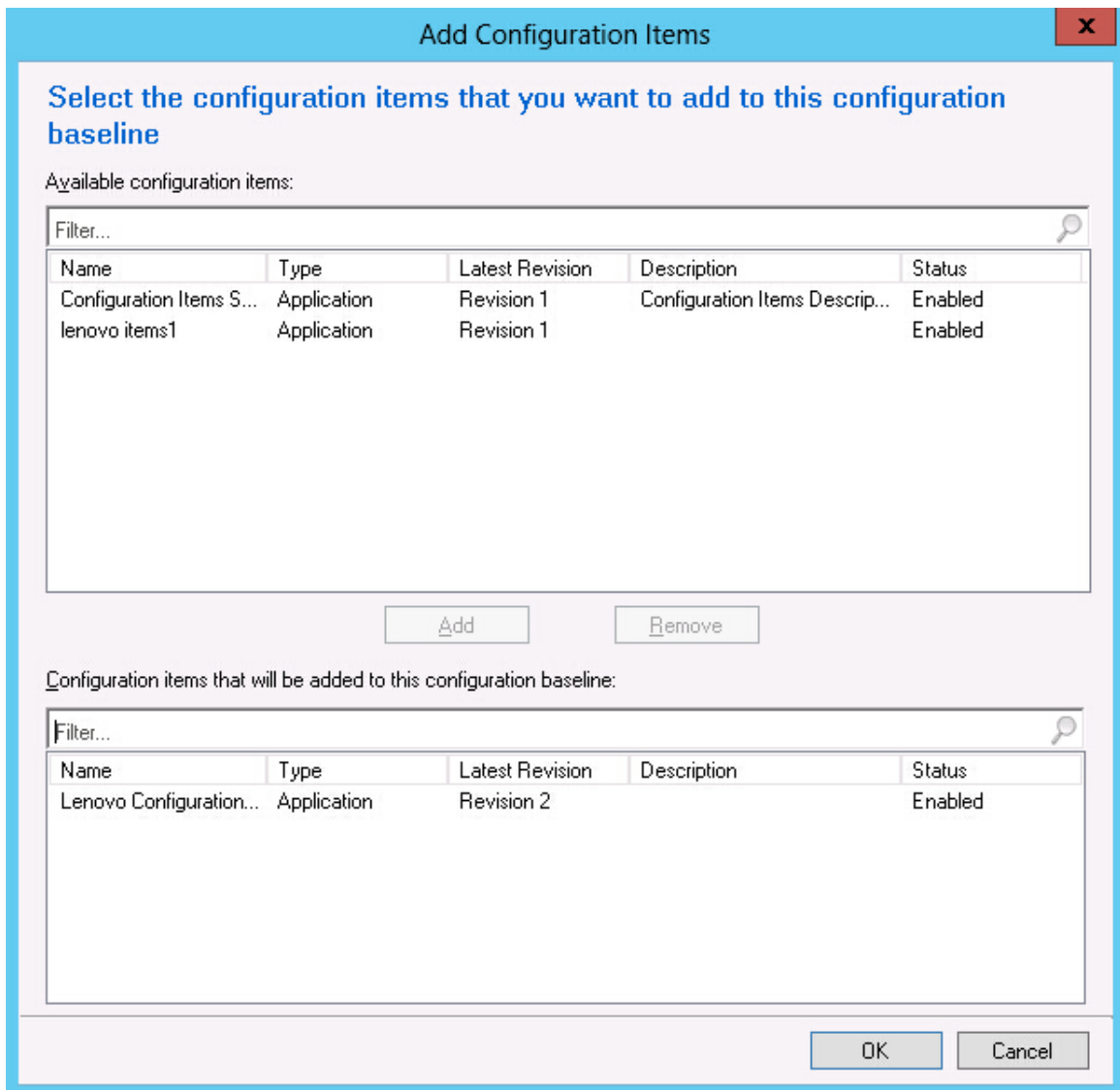

Figure 87. Configuration Items list

Step 5. Click **OK** to exit the wizard.

Assigning a baseline to a collection

You can assign a baseline to a collection to check the settings of clients in that collection. The following procedure describes how to assign a baseline to a collection.

Procedure

Step 1. In the Configuration Manager Console, right-click the new baseline and click **Deploy**.

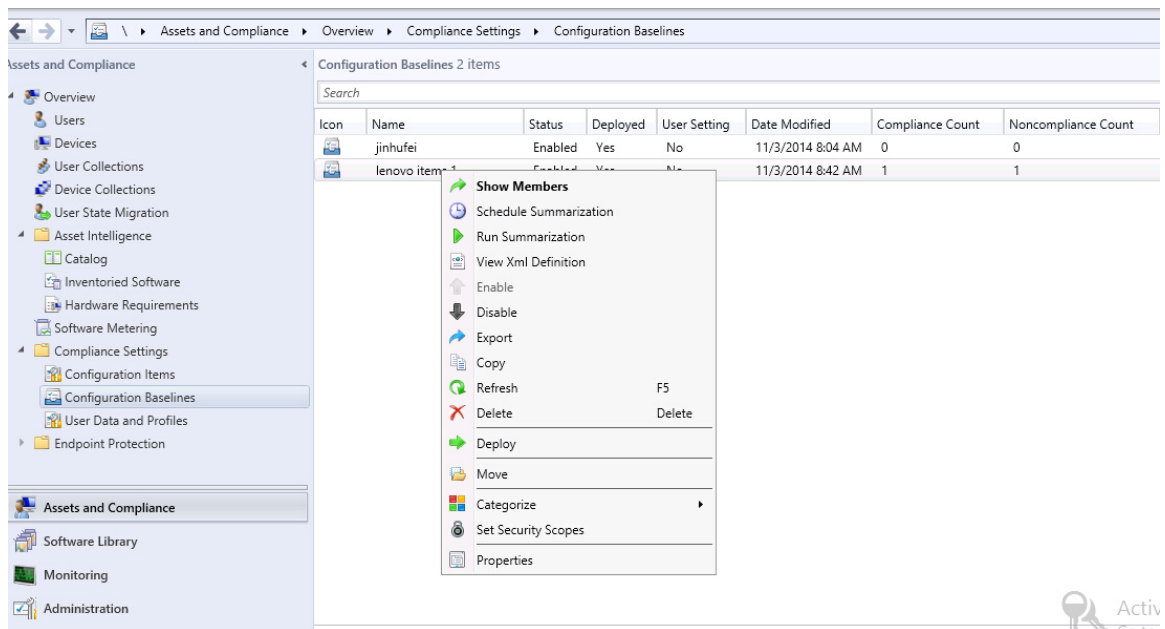

Figure 88. Deploy to a Collection function

The Deploy Configuration Baselines wizard opens.

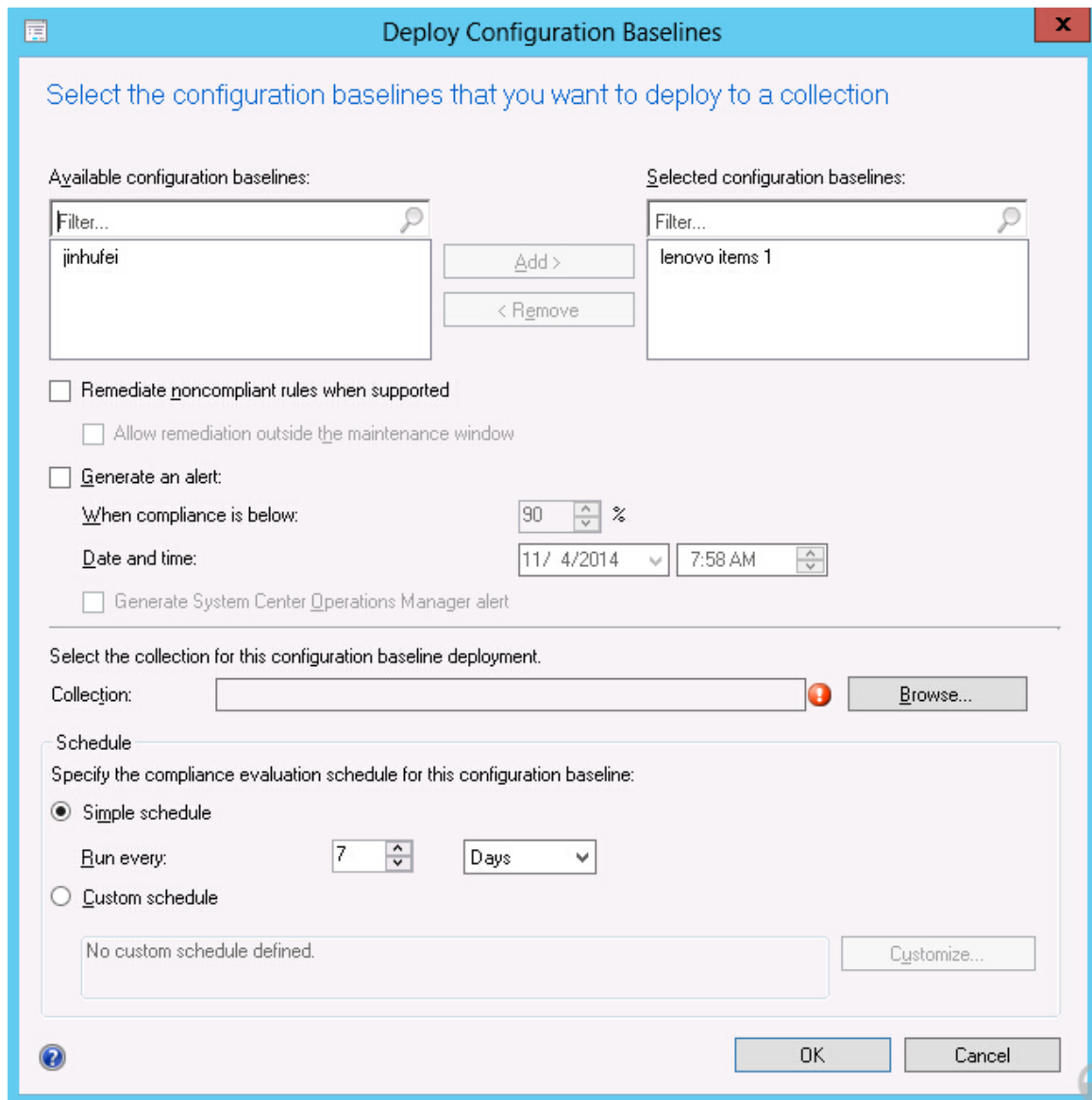

Figure 89. Assign Configuration Baseline function

Note: To remediate the noncompliant settings, click **Remediate noncompliant rules when supported**. When this option is selected, nothing happens if a setting is compliant. If a setting is non-compliant, System Center Configuration Manager attempts to change the non-compliant setting to the expected value. The remediation option might not always be successful.

- Step 2. In the Select the collection for this configuration baseline deployment section, click **Browse** and to select a target client collection.
- Step 3. Select a schedule for the baseline validation.
 - Simple schedule
 - Custom schedule
- Step 4. Click **OK**.

Evaluating a baseline on the endpoint

A baseline and its child configuration items are automatically evaluated (the settings for configuration items are checked) according to the schedule you created or selected. You can also advance a baseline evaluation as follows:

Procedure

Step 1. To ensure that an endpoint can be found on the SCCM server and that the SCCM client agent is installed, select the applicable endpoint.

- For a 32-bit endpoint, click **Control Panel** → **Configuration Manager**.
- For a 64-bit endpoint, click **Control Panel** → **View 32-bit Control Panel Items** → **Configuration Manager**.

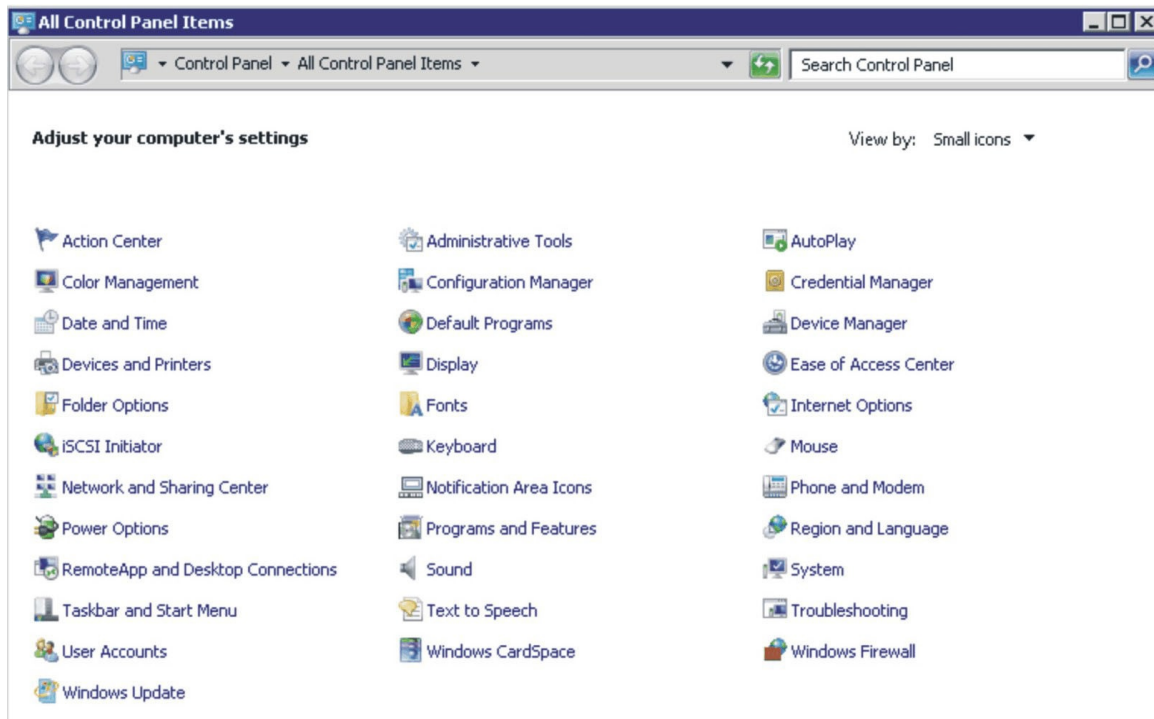

Figure 90. Configuration Manager in Control Panel folder

The Configuration Manager Properties window opens.

Step 2. On the **Actions** tab, select **Machine Policy Retrieval & Evaluation Cycle**, and then click **Initiate Action**.

A message is displayed notifying you that the action has been initiated.

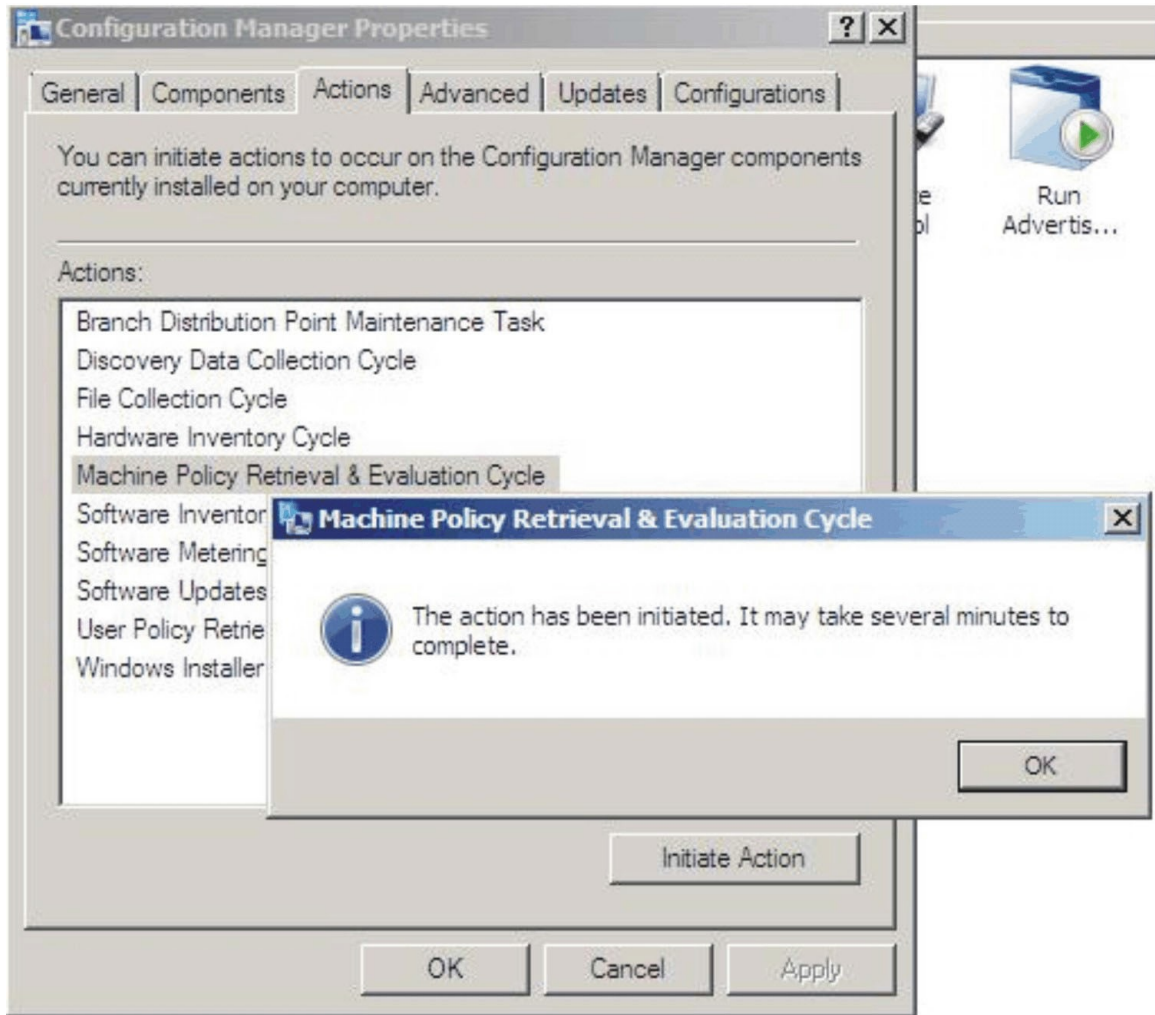

Figure 91. Action Initiated window

- Step 3. Click **OK**.
After a few minutes, the baseline is displayed beneath the **Configurations** tab.
- Step 4. If the baseline is not displayed, click **Refresh**.

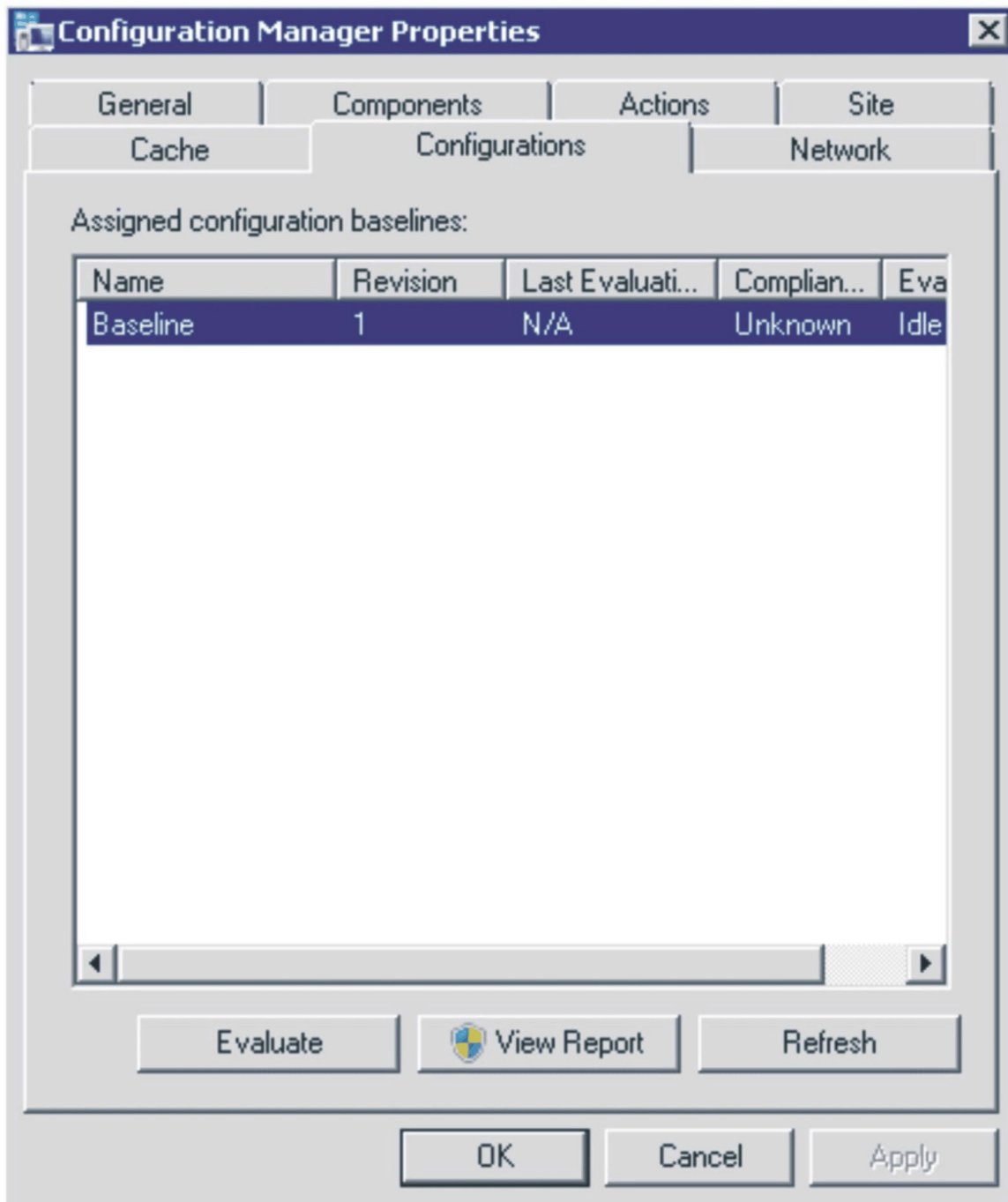

Figure 92. Configurations tab

Step 5. Select the baseline, and click **Evaluate**. After a few minutes, the **View Report** button is available.

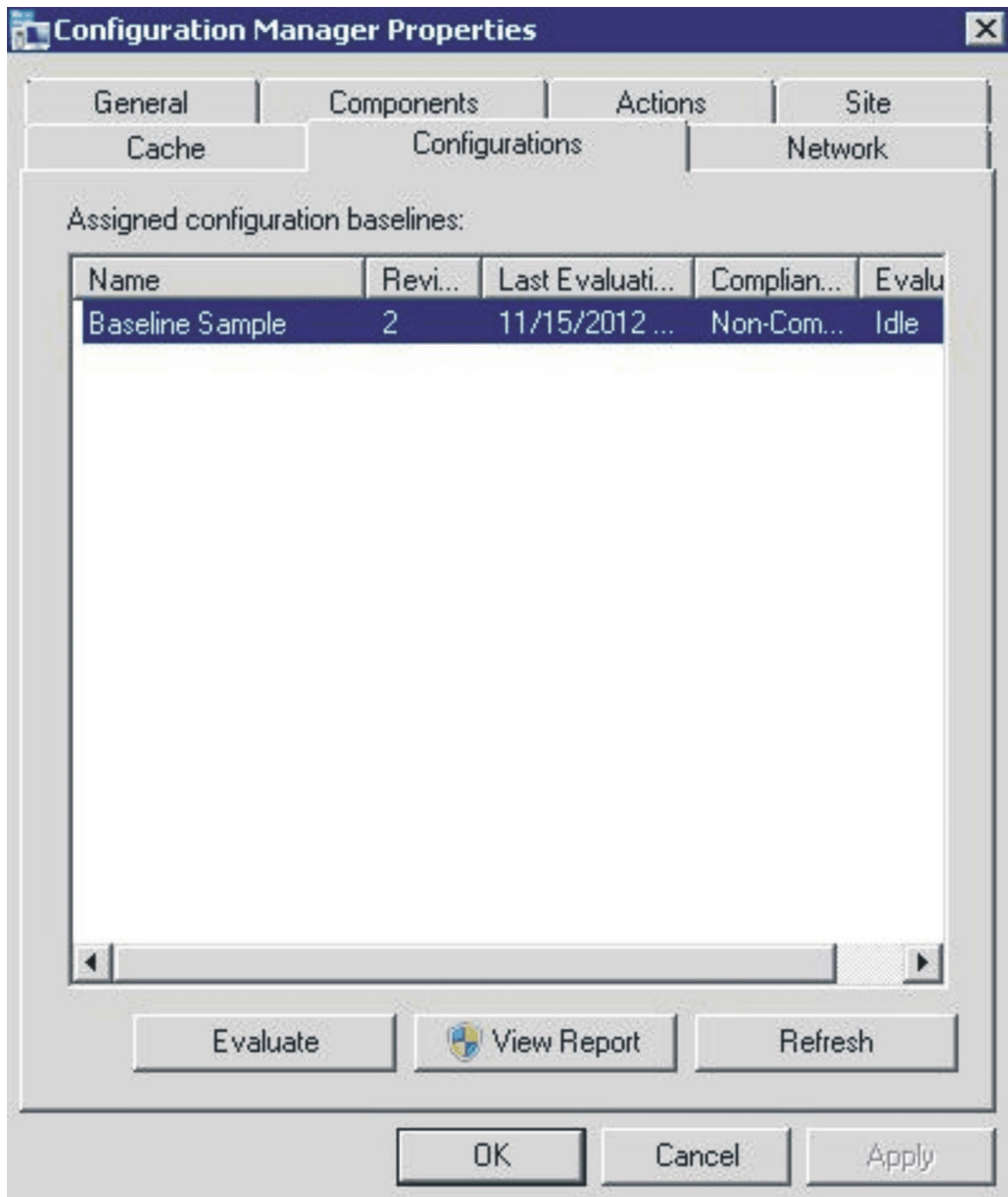

Figure 93. Configurations tab with View Report button available

Step 6. Select the baseline and click **View Report** to review the report.

The Evaluation Report view

An evaluation report is generated for the baseline you select. However, there are some situations when the evaluated setting (script) does not return any value.

There are several reasons why this might occur:

- The endpoint does not have an Integrated Management Module (IMM).
- The endpoint has the IMM, but the evaluated setting cannot be found on the endpoint.

- The wrong user ID and password were used to connect to the IMM.
- The ASU.exe file version is not v3.60 or later.
- The evaluation timed out (5 minutes). System Center Configuration Manager(SCCM) sets the time limit.

Summary:

Name	Revision	Type	Baseline Policy	Compliance State	Non-Compliance Severity	Discovery Failures	Non-Compliant Rules	Remediated Rules	Conflicting Rules
Test	1	Baseline		Non-Compliant	Information	0	5	3	0
Test	1	Application Configuration	Required	Non-Compliant	Information	0	5	3	0

Figure 94. Summary of evaluated results

Note: If the evaluated setting does not return a value, the SCCM client agent deems the setting as non-compliant on the endpoint, and ranks its severity level as Information. The evaluation report does not specify the cause. To determine the cause, check the logs in the Windows Event Viewer for details. The following figure provides an example of the Windows Event Viewer logs.

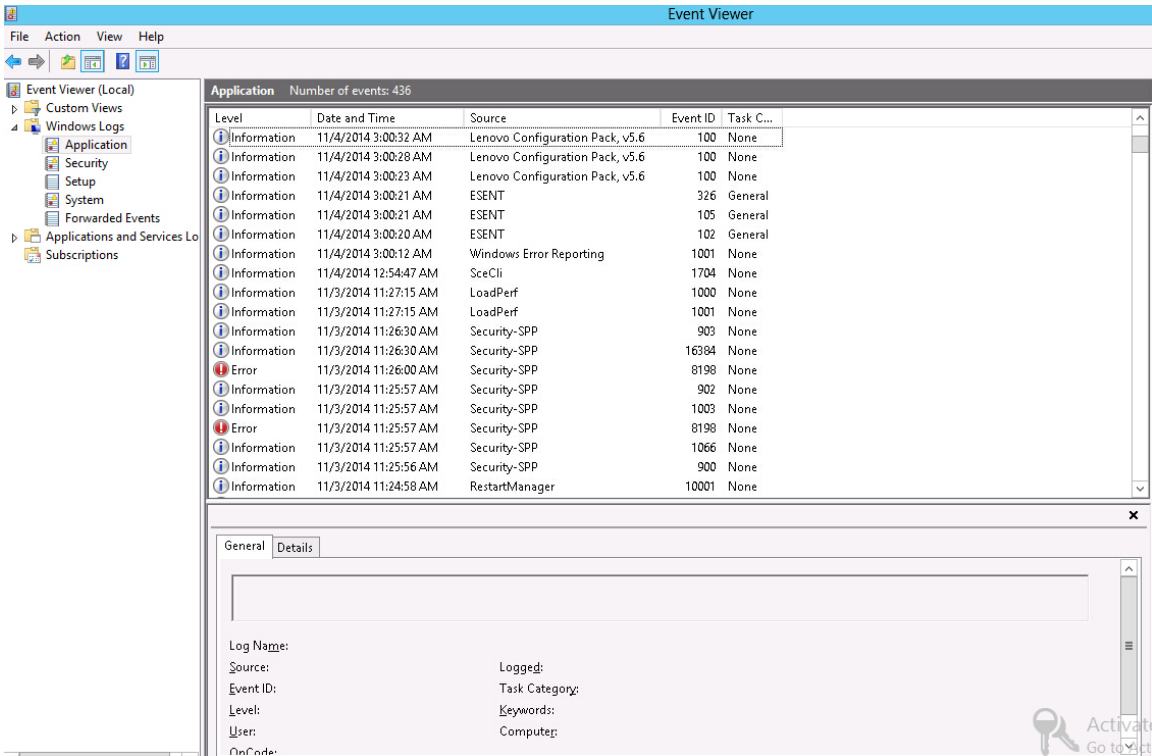

Figure 95. Windows Event Viewer logs

This figure provides a view of the DCM log with remediated rules.

Remediated Rules:

Remediated Rule:

Rule Name	Rule Description	Setting Name	Setting Type	Setting Description	Instance Data			
rule	Description	IMM.AccountSecurity	Script	Configure the IMM Global Login Setting "Account security level." Select the authority level associated with this login id.	Expression	Instance Source	Previous Value	Remediated Value
					Equals High security settings	Property = Line[0]	Legacy security settings	High security settings

Remediated Rule:

Rule Name	Rule Description	Setting Name	Setting Type	Setting Description	Instance Data			
rule	Description	IMM.DefPasswordExp	Script	Configure the IMM Global Login Setting "Default Password Expired". To configure this setting, "Custom security settings" must be selected as the AccountSecurity level. Specify whether or not the default password is expired on the next login.	Expression	Instance Source	Previous Value	Remediated Value
					Equals Enabled	Property = Line[0]	Disabled	Enabled

Figure 96. Remediated Rules

Running Lenovo Configuration Capture

The Lenovo Configuration Capture function captures IMM, uEFI, and uEFI (Romley Platform) settings from an Lenovo server, and exports the captured settings into a configuration description.xml file.

About this task

To start Lenovo Configuration Capture, click the **Lenovo Configuration Capture** shortcut from the **Start** menu. Lenovo Configuration Capture can also be launched on computers that do not have Lenovo Configuration Pack installed by copying the ILenovo Configuration Pack.exe file onto those computers.

Procedure

- Step 1. Launch the Lenovo Configuration Capture wizard.
The Welcome page opens.

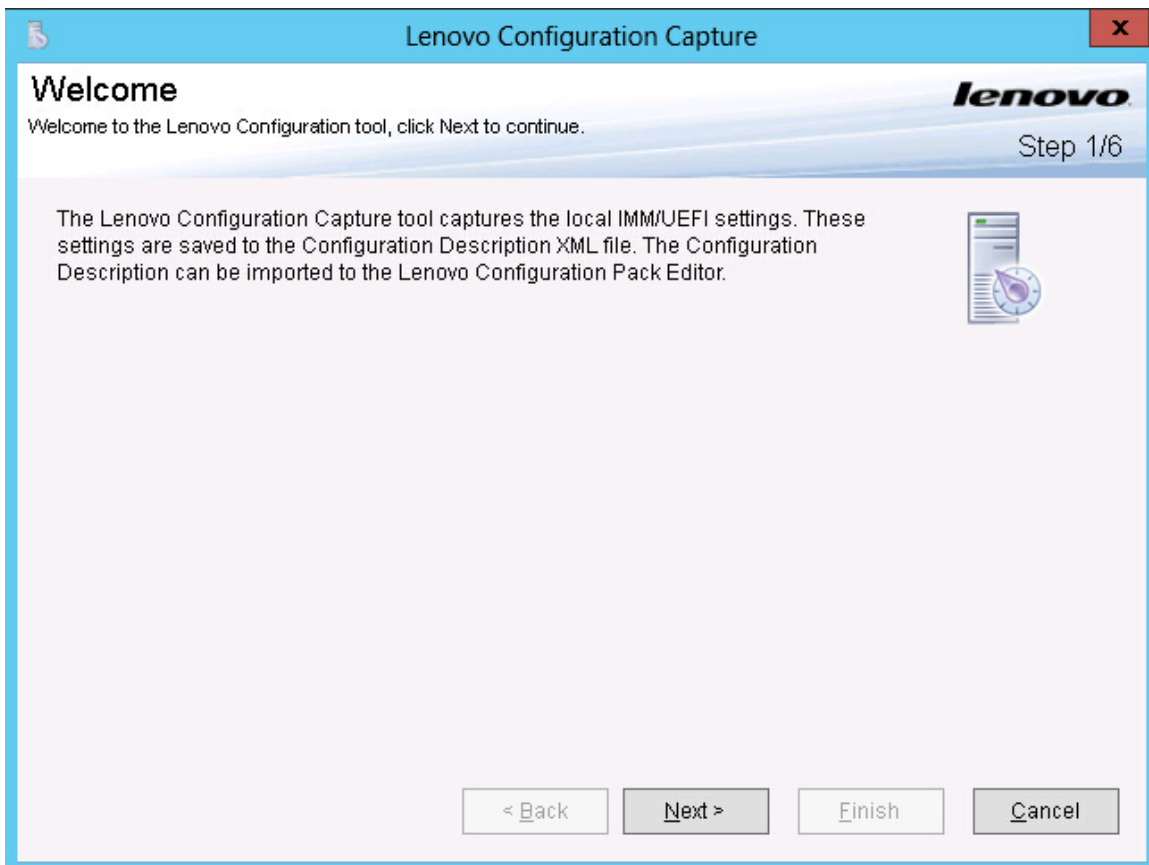

Figure 97. Welcome page

Step 2. Select one of the following options for appointing the ASU tool.

- Use the built-in ASU file
- Please select an ASU (.exe) file and click **Browse** to make a file selection.

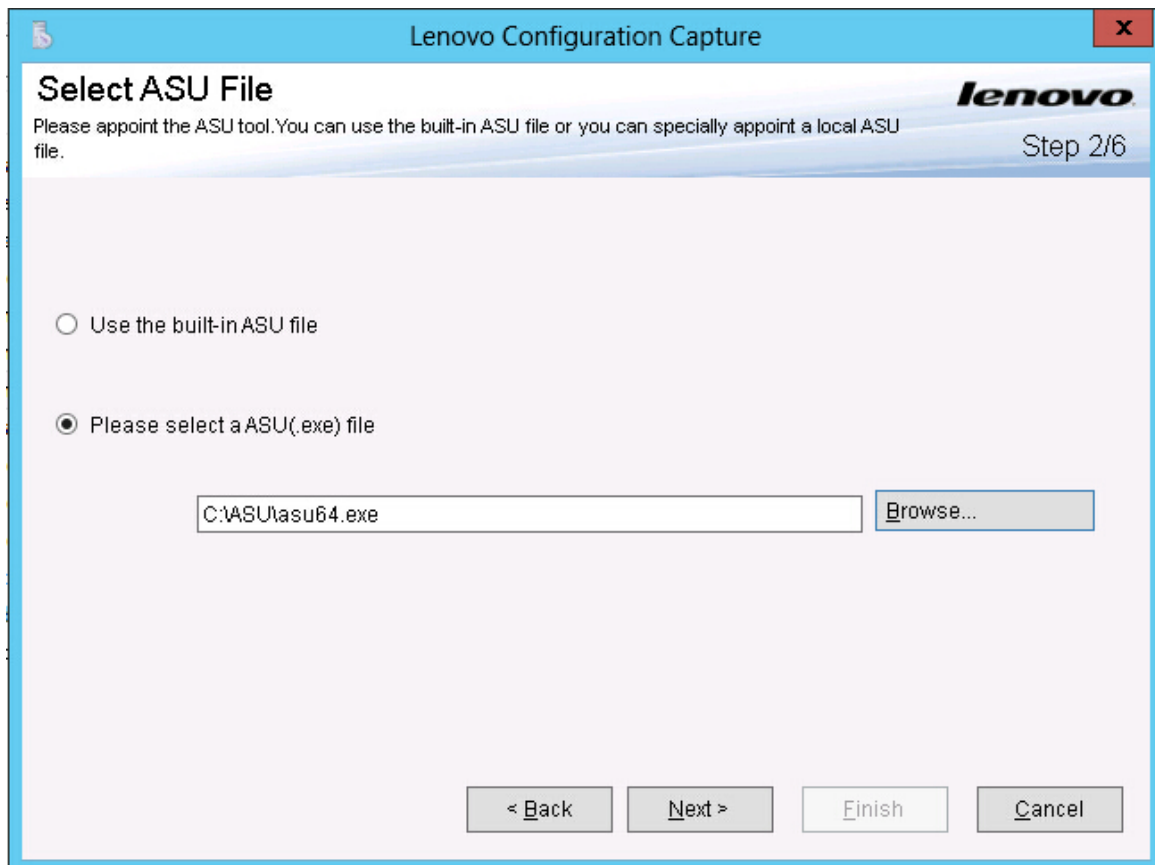

Figure 98. Selecting the ASU file

- Step 3. Click **Next** to display the General Information page. This page automatically collects information from the local computer.

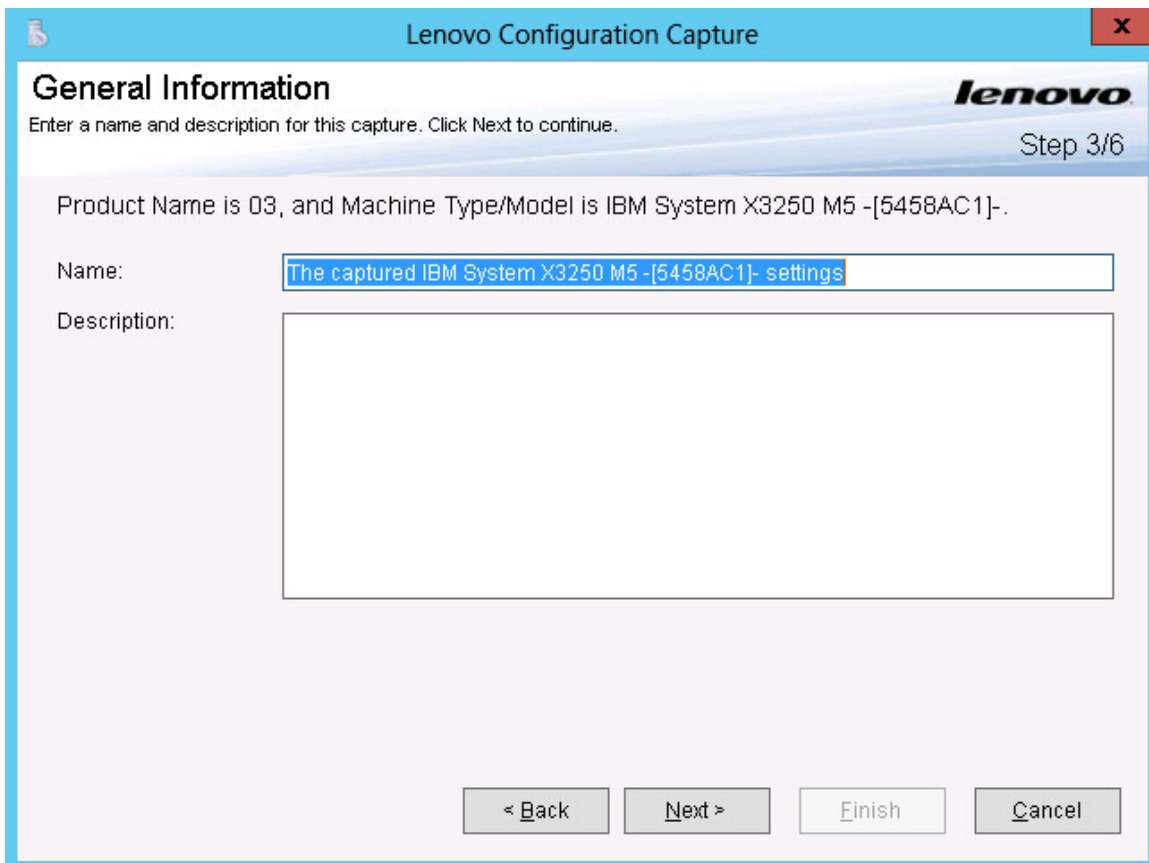

Figure 99. General Information page

- Step 4. Click **Next** on the General Information page. The Lenovo Configuration Capture wizard starts collecting the local computer's IMM/uEFI/uEFI (Romley Platform) settings.

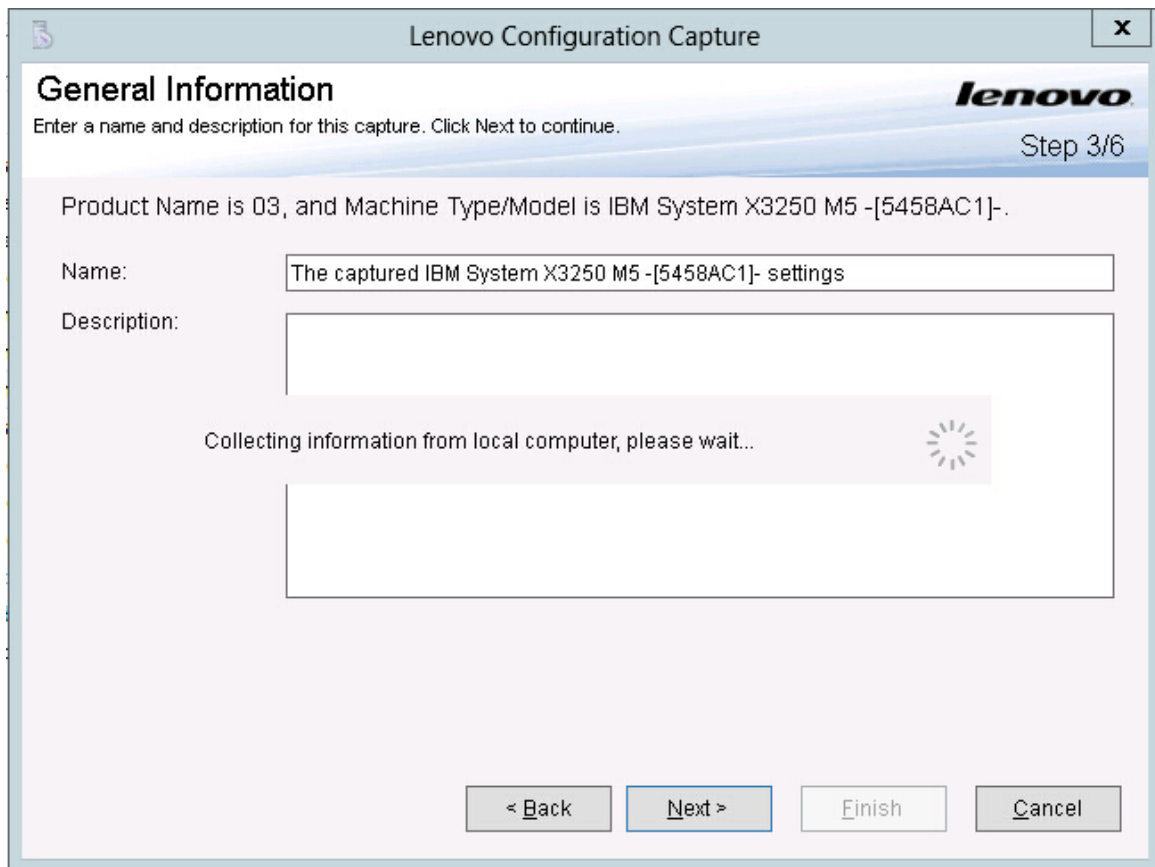

Figure 100. Collecting information

After a few minutes, the Lenovo Configuration Capture wizard finishes collecting the settings. The Select Settings page opens, which lists the captured settings.

Step 5. Select the settings you want to export.

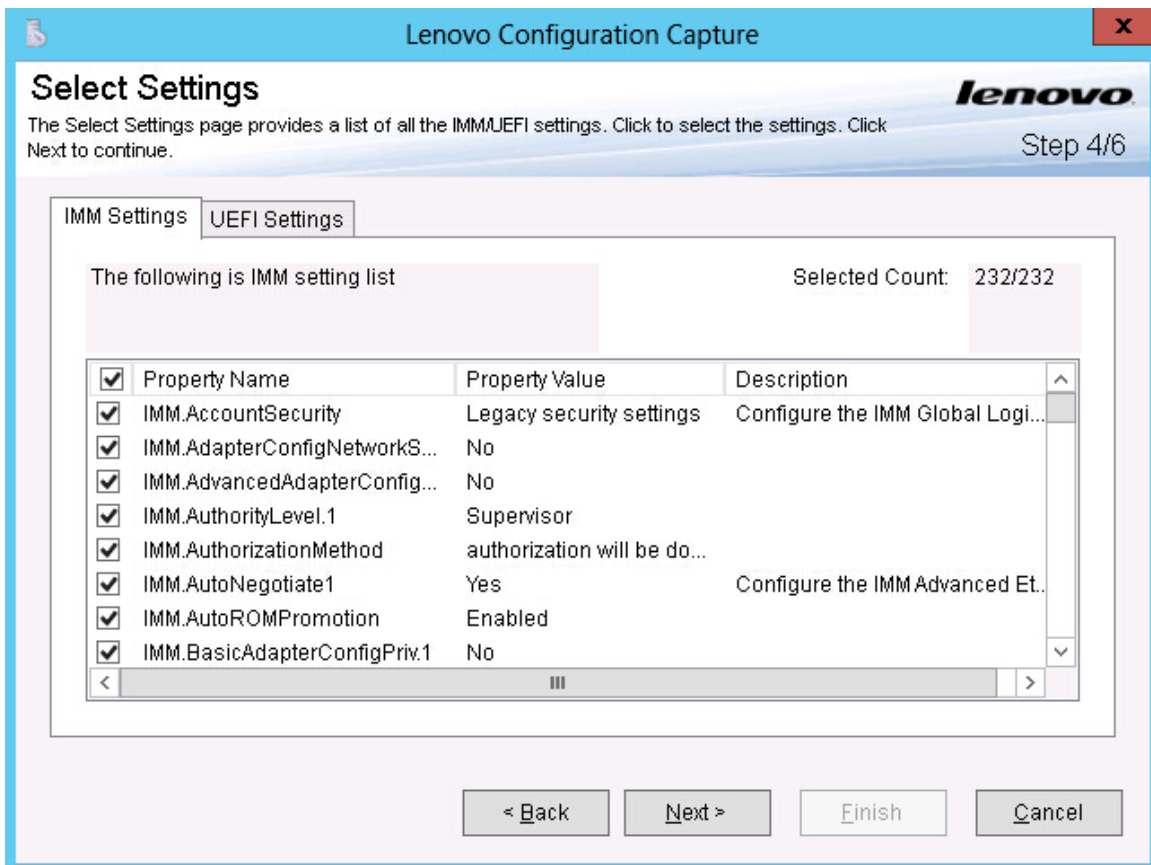

Figure 101. IMM settings

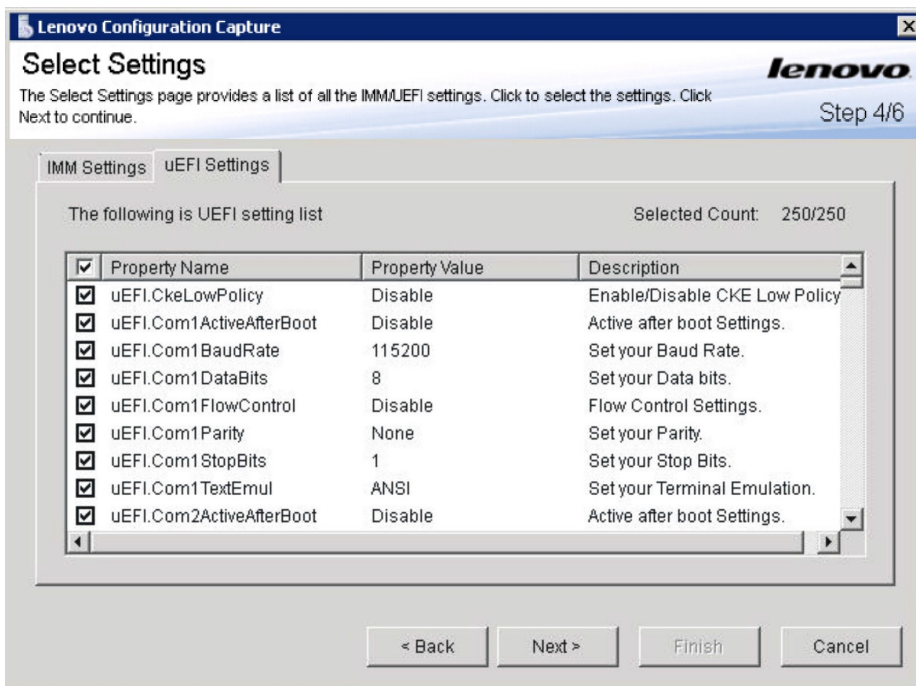

Figure 102. uEFI settings

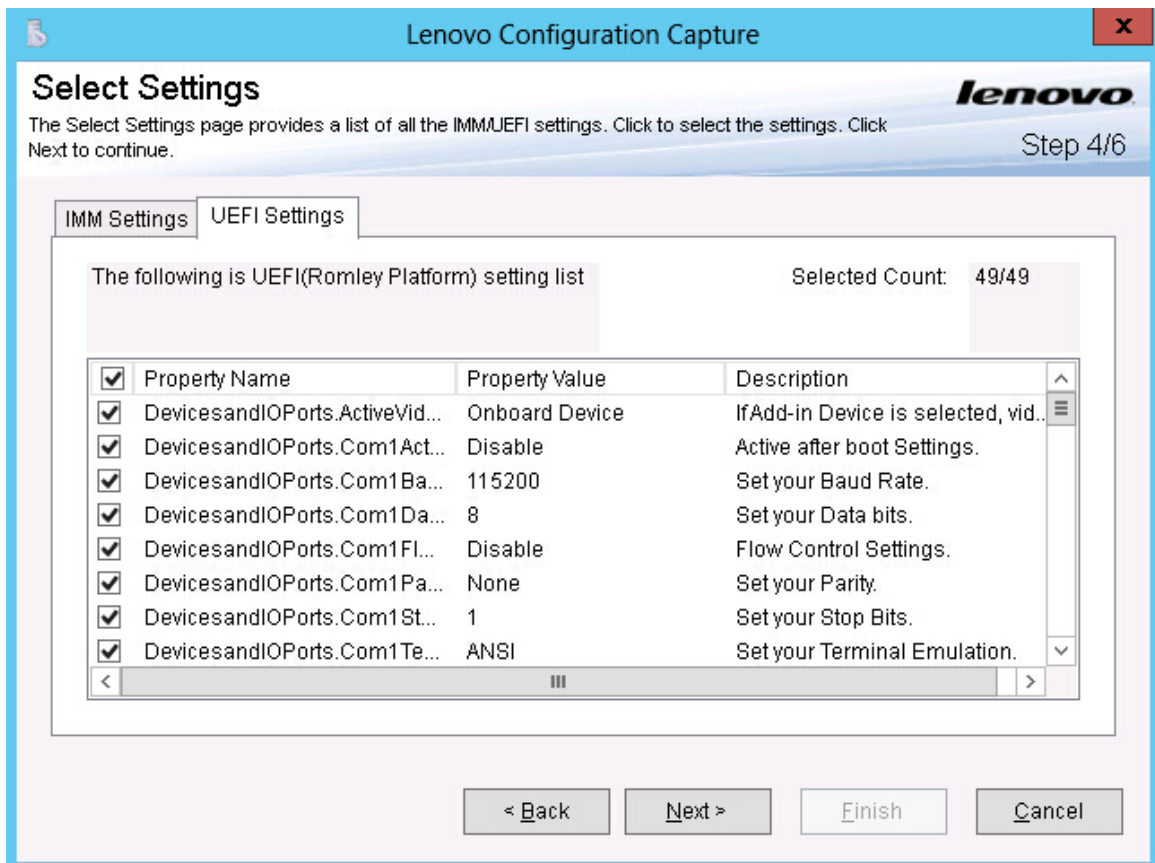

Figure 103. UEFI (Romley Platform) settings

Note: The capture can fail when the local computer does not have an IMM, a uEFI or a uEFI (Romley Platform) module, or if the IMM account information is incorrect. If the capture fails, click the **Information** link to view more information.

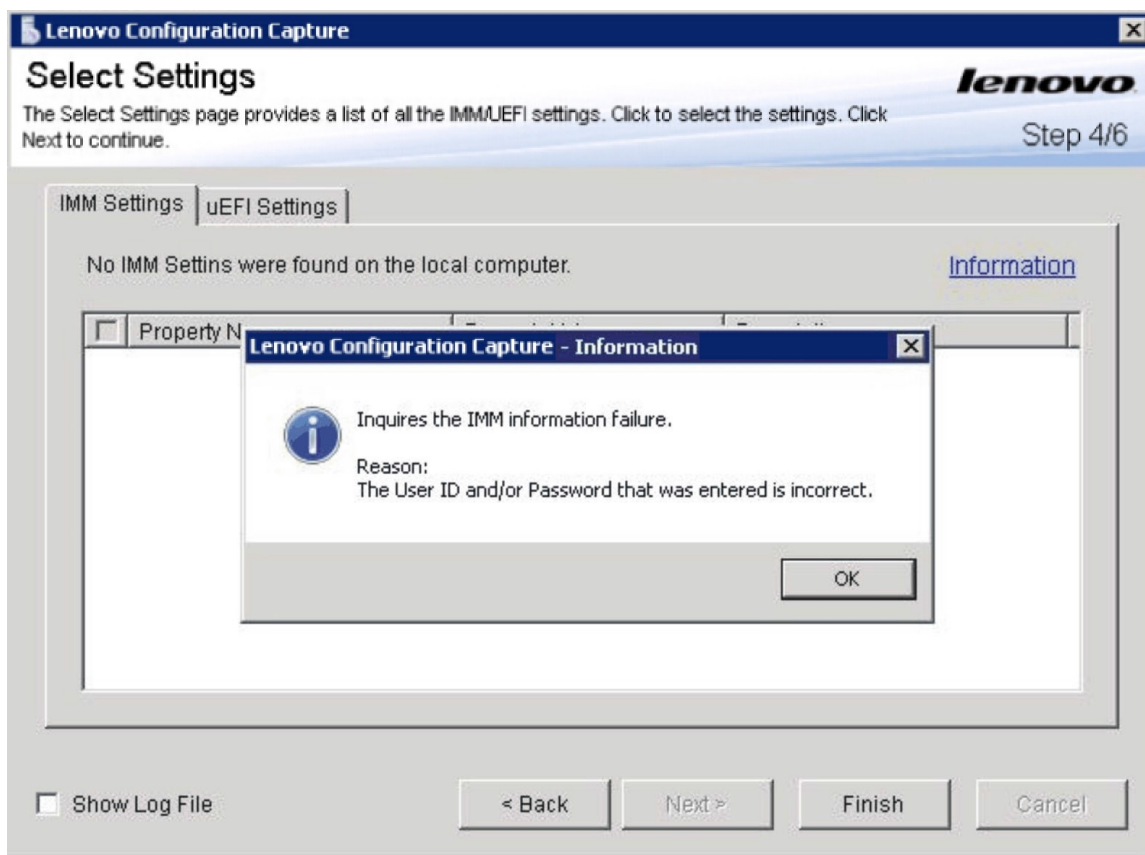

Figure 104. Incorrect IMM account is incorrect

- Step 6. Select the settings that you want from the Select Settings page and click **Next**. The Export page lists settings that you can export to a Configuration Description.xml file.

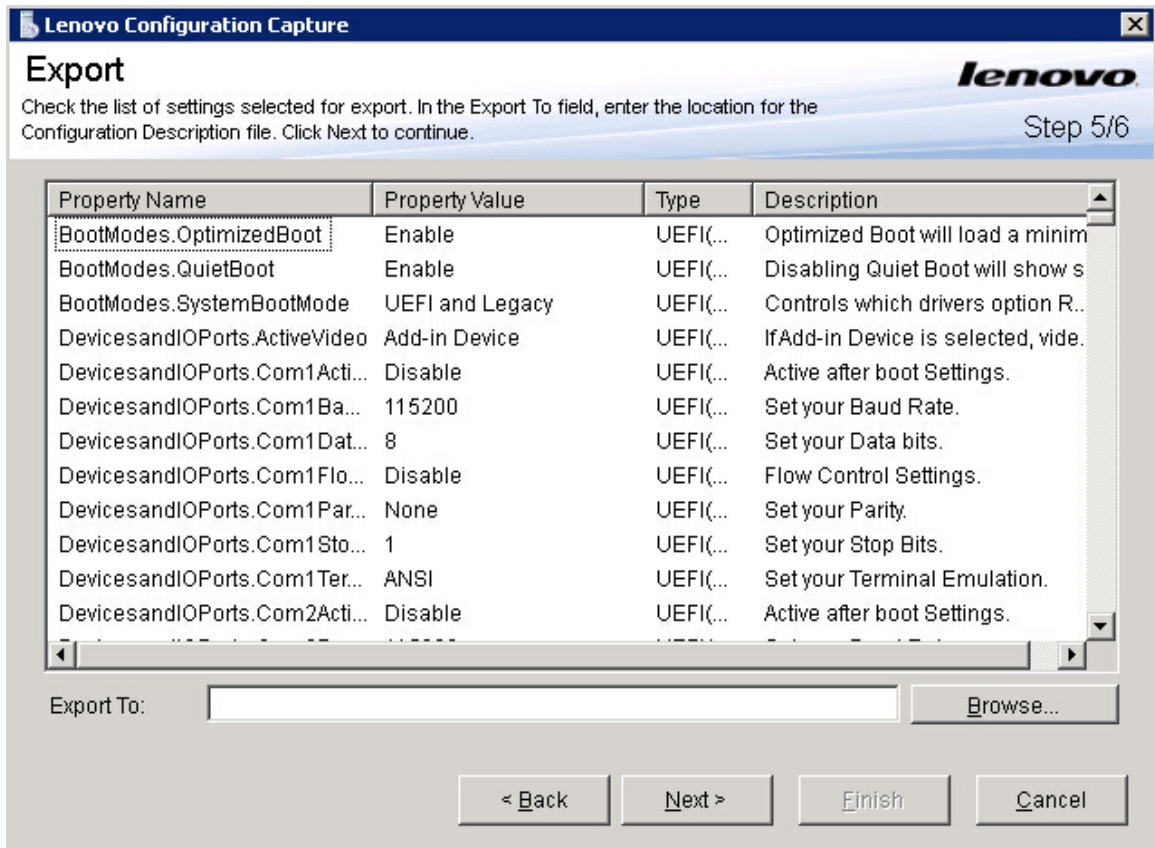

Figure 105. Export Page

Step 7. Click **Next**. The Export Successfully Completed page opens.

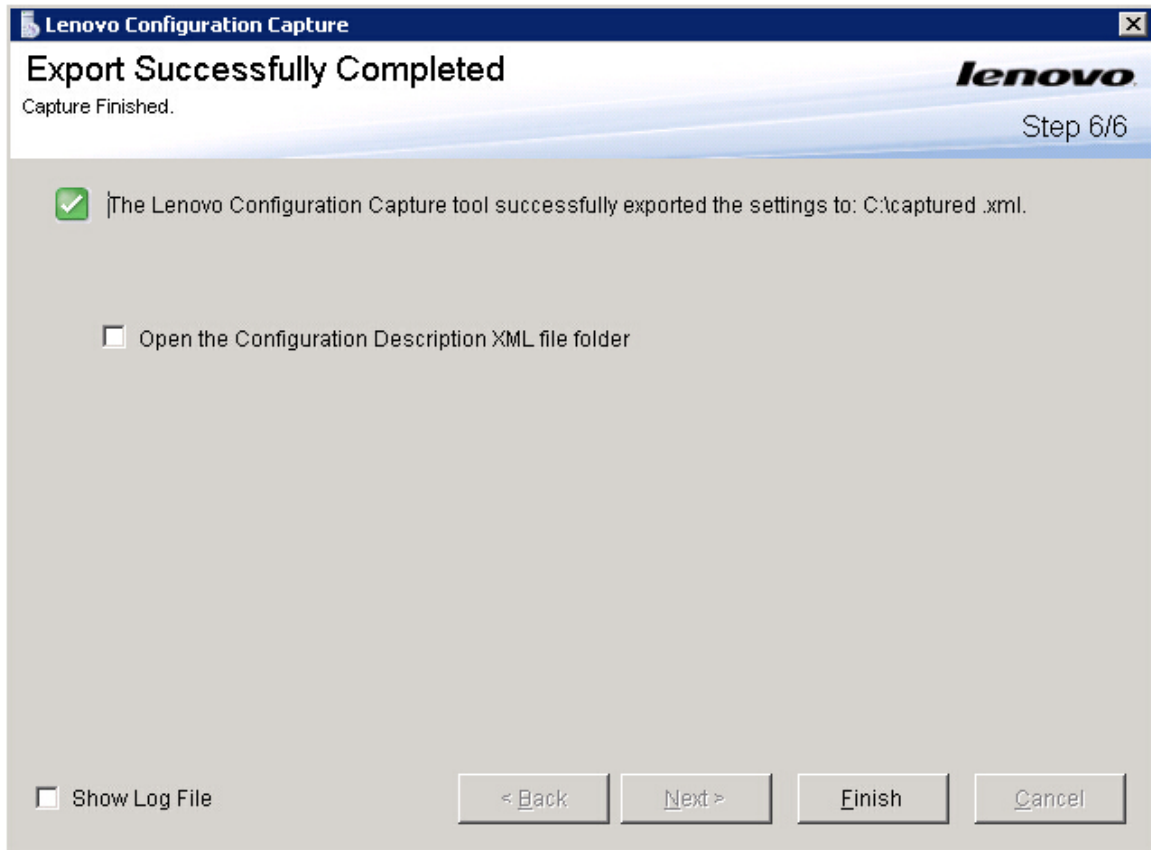

Figure 106. Export Successfully Completed

Note: You can export the captured configuration description file into any Lenovo Configuration Pack Editor to manage. For more information, see [“Creating a configuration item”](#) on page 25.

Chapter 5. Hardware and software support

The topics in this section describe the hardware and software that is supported by Lenovo Configuration Pack for Microsoft System Center Configuration Manager.

Supported Microsoft System Center products

Lenovo Configuration Pack for Microsoft System Center Configuration Manager supports the following Microsoft System Center products:

- Microsoft System Center Configuration Manager 2012
- Microsoft System Center Configuration Manager 2012 R2
- Microsoft System Center Configuration Manager 2012 SP1
- Microsoft System Center Configuration Manager 2007 R2
- Microsoft System Center Configuration Manager 2007 SP2

Supported client systems

Lenovo Configuration Pack for Microsoft System Center Configuration Manager supports the following client systems:

Table 3. Supported Lenovo systems

Product family name	Machine type
Lenovo Flex System x240 M5 Compute Node	2591, 9532
Lenovo Flex System x440 Compute Node	7167, 2590
Lenovo Flex System x280,x480,x880 X6 Compute Node	4258
Lenovo Flex System x240 Compute Node	7162, 2588
Lenovo NeXtScale nx360 M5	5465
Lenovo NeXtScale nx360 M5 DWC	5467, 5468, 5469
Lenovo System x3550 M5	5463
Lenovo System x3650 M5	5462

Table 4. Supported IBM systems

Product family name	Machine type
IBM BladeCenter HS22	7870, 1936, 7809, 1910
IBM BladeCenter HS22V	7871, 1949
IBM BladeCenter HS23	7875
IBM BladeCenter HS23E	8038, 8039
IBM Flex System x220 Compute Node	7906, 2585
IBM Flex System x222 Compute Node	7916
IBM Flex System x240 Compute Node	8737
IBM Flex System x280 X6 / x480 X6 / x880 X6 Compute Node	7903
IBM Flex System x440 Compute Node	7917

Table 4. Supported IBM systems (continued)

Product family name	Machine type
NeXtScale nx360 M4	5455
IBM System x 3100 M4	2582
IBM System x 3100 M5	5457
IBM System x 3200 M2	4367, 4368
IBM System x 3200 M3	7327, 7328
IBM System x 3250 M2	7657, 4190, 4191, 4190
IBM System x 3250 M3	4251, 4252, 4261
IBM System x 3250 M4	2583
IBM System x 3250 M5	5458
IBM System x 3300 M4	7382
IBM System x 3400 M2	7836, 7837
IBM System x 3400 M3	7378, 7379
IBM System x 3500 M2	7839
IBM System x 3500 M3	7380
IBM System x 3500 M4	7383
IBM System x 3530 M4	7160
IBM System x 3550 M2	7946, 4198
IBM System x 3550 M3	7944, 4254
IBM System x 3550 M4	7914
IBM System x 3620 M3	7376
IBM System x 3630 M3	7377
IBM System x 3630 M4	7158
IBM System x 3650 M2	7947, 4199
IBM System x 3650 M3	7945, 4255, 5454
IBM System x 3650 M4	5466, 7158, 7915
IBM System x 3650 M4 HD	5460
IBM System x 3750 M4	8722, 8733, 8752
IBM System x 3850 X6 / x3950 X6	3837
IBM System x iDataPlex dx360 M2 server	7321, 6380, 7323
IBM System x iDataPlex dx360 M2 server dx360 M3	6391

Supported operating systems for client machines

Lenovo Configuration Pack for Microsoft System Center Configuration Manager supports the following operating systems:

- Windows Server 2003 SP2/R2

- Windows Server 2003 SP2/R2 x64
- Windows Server 2008 SP1/SP2
- Windows Server 2008 SP1/SP2 x64
- Windows Server 2008 SP1/R2
- Windows Server 2012 R2

Chapter 6. Troubleshooting

Use this section to troubleshoot and resolve problems with Lenovo Configuration Pack for Microsoft System Center Configuration Manager.

- If you experience any issues when using Lenovo Configuration Pack Editor, you can check the log file information in the `InstallationFolder\logs` folder. The logs folder is automatically deleted when the product is uninstalled.
- If you want to export the evaluation logs for Lenovo Configuration Pack on the endpoint, follow these steps:

1. After the evaluation, launch Event Viewer.
2. Expand **Windows Logs**.
3. Right-click **Application** node, and click **Save Events as**.

You can also use the following methods to check whether the property exists and the IMM account is correct:

- Get the specific IMM/uEFI property by typing the following command:`asu.exe showpropertyname`

For example, `asu.exe show IMM.HTTPPort`

- Get the specific IMM/uEFI property with the account by typing the following command:`asu.exe show propertyname --user UserID--password Password`

For example, `asu.exe show IMM.HTTPPort --user admin --password esW2Ad`

- In the Evaluation Report View section, if the script cannot get the evaluated setting, it does not return a value, and the SCCM client agent deems the evaluated setting to be non-compliant. You can get the details about this evaluated setting from the application logs in Windows. The following terms are used in the application log:

[Not Found ASU]

The `ASU.exe` file was not found in the specified location.

[TargetOS]

The version of the current operating system: either 64-bit or 32-bit.

[Found ASU]

The location of the `ASU.exe` file.

[Property]

The name of the evaluated property.

[Set ACCOUNT]

Reflects whether users set the IMM account in Lenovo Configuration Pack Editor.

[TimeOut]

Indicates whether the evaluation has timed out.

[Return Code]

The return code for the `ASU.exe` file. If the evaluated setting can be found, the return code is 0. Otherwise, the return code is larger than 0. For more details about ASU return codes, see the [Advanced Settings Utility \(ASU\) website](#)..

[Error Output]

If the evaluated setting is not found, this code records the reason for the failure.

[Output]

If the evaluated setting is found, this code records the ASU.exe file search result.

- Lenovo Configuration Capture records a log file in the `Lenovo_Support\DCM\logs` folder of the system driver during the launching process. For example, if your system drive is `C:`, then the log file is recorded under the `C:\Lenovo_Support\DCM\logs\` folder.
- Lenovo Configuration Capture can capture all IMM/IMM/uEFI/uEFI (Romley Platform) settings from the Lenovo server, but some captured settings may not be included in the common setting list of Lenovo Configuration Pack Editor. Lenovo Configuration Pack Editor cannot list the values of those settings after they are imported; the editor assumes the type for those settings is String type.

Select the property that you wish to monitor for compliance. If the property list does not include the desired property, type it in the Property Name field.

Property Name:

Description:

Comparator: Value:

Severity:

Remediate noncompliant IMM/UEFI setting values on client automatically. The remediation action may be failed if the target setting is readonly.

Expected Value:

i When the property "IMM.PowerRestorePolicy" "Equals" "Restore", the property is compliant on the endpoint. Otherwise, the property is non-compliant and returns a severity of "Information".

OK Cancel Apply

Figure 107. Lenovo Configuration Pack Editor - Setting Editor page

In [Figure 107 “Lenovo Configuration Pack Editor - Setting Editor page” on page 114](#), the **IMM.DuplexAutoDisable** property is not in the common setting list of Lenovo Configuration Pack Editor, and the **Description** and **Expected Value** fields are empty. Lenovo Configuration Pack Editor assumes that the type for the **IMM.DuplexAutoDisable** property is String. For details about the different types, see [Table 2 “Comparators by return type” on page 16](#).

Appendix A. Notices

Lenovo may not offer the products, services, or features discussed in this document in all countries. Consult your local Lenovo representative for information on the products and services currently available in your area.

Any reference to a Lenovo product, program, or service is not intended to state or imply that only that Lenovo product, program, or service may be used. Any functionally equivalent product, program, or service that does not infringe any Lenovo intellectual property right may be used instead. However, it is the user's responsibility to evaluate and verify the operation of any other product, program, or service.

Lenovo may have patents or pending patent applications covering subject matter described in this document. The furnishing of this document does not give you any license to these patents. You can send license inquiries, in writing, to:

*Lenovo (United States), Inc.
8001 Development Drive
Morrisville, NC 27560
U.S.A.
Attention: Lenovo Director of Licensing*

LENOVO PROVIDES THIS PUBLICATION "AS IS" WITHOUT WARRANTY OF ANY KIND, EITHER EXPRESS OR IMPLIED, INCLUDING, BUT NOT LIMITED TO, THE IMPLIED WARRANTIES OF NON-INFRINGEMENT, MERCHANTABILITY OR FITNESS FOR A PARTICULAR PURPOSE. Some jurisdictions do not allow disclaimer of express or implied warranties in certain transactions, therefore, this statement may not apply to you.

This information could include technical inaccuracies or typographical errors. Changes are periodically made to the information herein; these changes will be incorporated in new editions of the publication. Lenovo may make improvements and/or changes in the product(s) and/or the program(s) described in this publication at any time without notice.

The products described in this document are not intended for use in implantation or other life support applications where malfunction may result in injury or death to persons. The information contained in this document does not affect or change Lenovo product specifications or warranties. Nothing in this document shall operate as an express or implied license or indemnity under the intellectual property rights of Lenovo or third parties. All information contained in this document was obtained in specific environments and is presented as an illustration. The result obtained in other operating environments may vary.

Lenovo may use or distribute any of the information you supply in any way it believes appropriate without incurring any obligation to you.

Any references in this publication to non-Lenovo Web sites are provided for convenience only and do not in any manner serve as an endorsement of those Web sites. The materials at those Web sites are not part of the materials for this Lenovo product, and use of those Web sites is at your own risk.

Any performance data contained herein was determined in a controlled environment. Therefore, the result obtained in other operating environments may vary significantly. Some measurements may have been made on development-level systems and there is no guarantee that these measurements will be the same on generally available systems. Furthermore, some measurements may have been estimated through extrapolation. Actual results may vary. Users of this document should verify the applicable data for their specific environment.

Trademarks

Lenovo, the Lenovo logo, Flex System, System x, and NeXtScale System are trademarks of Lenovo in the United States, other countries, or both.

Intel and Intel Xeon are trademarks of Intel Corporation in the United States, other countries, or both.

Internet Explorer, Microsoft, and Windows are trademarks of the Microsoft group of companies.

Linux is a registered trademark of Linus Torvalds.

Other company, product, or service names may be trademarks or service marks of others.

Important notes

Processor speed indicates the internal clock speed of the microprocessor; other factors also affect application performance.

When referring to processor storage, real and virtual storage, or channel volume, KB stands for 1 024 bytes, MB stands for 1 048 576 bytes, and GB stands for 1 073 741 824 bytes.

When referring to hard disk drive capacity or communications volume, MB stands for 1 000 000 bytes, and GB stands for 1 000 000 000 bytes. Total user-accessible capacity can vary depending on operating environments.

Lenovo makes no representations or warranties with respect to non-Lenovo products. Support (if any) for the non-Lenovo products is provided by the third party, not Lenovo.

Some software might differ from its retail version (if available) and might not include user manuals or all program functionality.

Lenovo[™]