



# ThinkEdge SE350 V2 Hardware Maintenance Guide



**Machine Types:** 7DA9, 7DBK

**Note**

Before using this information and the product it supports, be sure to read and understand the safety information and the safety instructions, which are available at:

[https://pubs.lenovo.com/safety\\_documentation/](https://pubs.lenovo.com/safety_documentation/)

In addition, be sure that you are familiar with the terms and conditions of the Lenovo warranty for your server, which can be found at:

<http://datacentersupport.lenovo.com/warrantylookup>

**Sixth Edition (April 2024)**

**© Copyright Lenovo 2023, 2024.**

LIMITED AND RESTRICTED RIGHTS NOTICE: If data or software is delivered pursuant to a General Services Administration (GSA) contract, use, reproduction, or disclosure is subject to restrictions set forth in Contract No. GS-35F-05925.

---

# Contents

<b>Contents</b> . . . . .	<b>i</b>
---------------------------	----------

<b>Safety</b> . . . . .	<b>v</b>
-------------------------	----------

Safety inspection checklist . . . . .	vi
---------------------------------------	----

## **Chapter 1. Hardware replacement procedures** . . . . . **1**

Installation Guidelines . . . . .	1
Safety inspection checklist. . . . .	2
System reliability guidelines . . . . .	3
Handling static-sensitive devices . . . . .	3
Memory module installation rules and order . . . . .	5
DRAM DIMMs installation order. . . . .	7
Power on and power off the server . . . . .	7
Power on the server . . . . .	7
Power off the server . . . . .	8
Configuration guide . . . . .	9
Rack mount configuration . . . . .	9
DIN-rail mount configuration . . . . .	25
Wall mount/ceiling mount configuration. . . . .	33
Dust filter replacement . . . . .	43
Remove the dust filter . . . . .	43
Install a dust filter . . . . .	46
Power adapter replacement . . . . .	48
Remove a power adapter . . . . .	49
Install a power adapter . . . . .	52
Node component replacement . . . . .	56
Air baffle replacement . . . . .	56
CMOS battery (CR2032) replacement . . . . .	59
Drive and backplane replacement . . . . .	65
Fan module replacement . . . . .	78
Front operator assembly replacement . . . . .	81
Internal power supply unit (AC PMB) replacement . . . . .	84
Intrusion switch with cable replacement . . . . .	87
Keylock switch with cable replacement . . . . .	91
M.2 boot drive replacement . . . . .	95
Memory module replacement . . . . .	100
MicroSD card replacement . . . . .	106
Power input board (PIB) module replacement . . . . .	110
Power module board (PMB) replacement . . . . .	118
Processor heat sink replacement (trained technician only) . . . . .	121
Rubber feet replacement . . . . .	126
System-board assembly replacement (trained technician only) . . . . .	129

Top cover replacement . . . . .	156
Complete the parts replacement . . . . .	159

## **Chapter 2. Internal cable routing** . . . **161**

Identifying connectors . . . . .	161
System-board connectors for cable routing . . . . .	161
I/O-module-board connectors for cable routing . . . . .	162
Cable routing for the hot-swap drives . . . . .	163
Cable routing for the front operator assembly . . . . .	168
Cable routing for the I/O module board. . . . .	169
Cable routing for the power module board and power input board module . . . . .	170

## **Chapter 3. Problem determination** . . . . . **173**

Event logs . . . . .	173
Specifications . . . . .	176
Technical specifications. . . . .	176
Mechanical specifications . . . . .	180
Environmental specifications . . . . .	181
System-board connectors. . . . .	185
Troubleshooting by system LEDs . . . . .	186
Drive LEDs . . . . .	186
Front operator panel LEDs. . . . .	187
LAN port LEDs . . . . .	189
PMB status LED . . . . .	191
System-board LEDs . . . . .	192
XCC system management port LEDs. . . . .	193
General problem determination procedures . . . . .	194
Resolving suspected power problems . . . . .	194
Resolving suspected Ethernet controller problems . . . . .	195
Troubleshooting by symptom . . . . .	196
Intermittent problems. . . . .	196
Keyboard, mouse, KVM switch, or USB-device problems. . . . .	197
Memory problems . . . . .	198
Monitor and video problems . . . . .	199
Network problems . . . . .	201
Observable problems. . . . .	201
Optional-device problems . . . . .	203
Performance problems . . . . .	204
Power on and power off problems. . . . .	205
Serial-device problems . . . . .	206
Software problems. . . . .	206

Storage drive problems . . . . . 207

**Appendix A. Getting help and technical assistance . . . . .211**

Before you call . . . . . 211

Collecting service data . . . . . 212

Contacting Support . . . . . 213

**Appendix B. Documents and supports . . . . .215**

Documents download . . . . . 215

Support websites . . . . . 215

**Appendix C. Notices. . . . .217**

Trademarks . . . . . 218

Important notes. . . . . 218

Electronic emission notices . . . . . 218

Taiwan Region BSMI RoHS declaration . . . . . 219

Taiwan import and export contact information . . . 219





---

## Safety

Before installing this product, read the Safety Information.

قبل تركيب هذا المنتج، يجب قراءة الملاحظات الأمنية

Antes de instalar este produto, leia as Informações de Segurança.

在安装本产品之前，请仔细阅读 Safety Information（安全信息）。

安裝本產品之前，請先閱讀「安全資訊」。

Prije instalacije ovog produkta obavezno pročitajte Sigurnosne Upute.

Před instalací tohoto produktu si přečtěte příručku bezpečnostních instrukcí.

Læs sikkerhedsforskrifterne, før du installerer dette produkt.

Lees voordat u dit product installeert eerst de veiligheidsvoorschriften.

Ennen kuin asennat tämän tuotteen, lue turvaohjeet kohdasta Safety Information.

Avant d'installer ce produit, lisez les consignes de sécurité.

Vor der Installation dieses Produkts die Sicherheitshinweise lesen.

Πριν εγκαταστήσετε το προϊόν αυτό, διαβάστε τις πληροφορίες ασφάλειας (safety information).

לפני שתתקינו מוצר זה, קראו את הוראות הבטיחות.

A termék telepítése előtt olvassa el a Biztonsági előírásokat!

Prima di installare questo prodotto, leggere le Informazioni sulla Sicurezza.

製品の設置の前に、安全情報をお読みください。

본 제품을 설치하기 전에 안전 정보를 읽으십시오.

Пред да се инсталира овој продукт, прочитајте информацијата за безбедност.

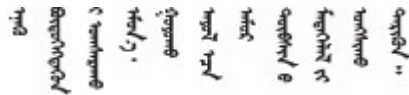

Les sikkerhetsinformasjonen (Safety Information) før du installerer dette produktet.

Przed zainstalowaniem tego produktu, należy zapoznać się z książką "Informacje dotyczące bezpieczeństwa" (Safety Information).

Antes de instalar este produto, leia as Informações sobre Segurança.

Перед установкой продукта прочтите инструкции по технике безопасности.

Pred inštaláciou tohto zariadenia si pečítajte Bezpečnostné predpisy.

Pred namestitvijo tega proizvoda preberite Varnostne informacije.

Antes de instalar este producto, lea la información de seguridad.

Läs säkerhetsinformationen innan du installerar den här produkten.

ཐོན་ཇུས་འདི་བདེ་སྤྱོད་མ་བྱས་གོང་། སྐྱར་གྱི་ཡིད་གཟབ་  
བྱ་འདྲ་མིན་ཡོད་པའི་འོད་ཟེར་བལྟ་དགོས།

Bu ürünü kurmadan önce güvenlik bilgilerini okuyun.

مەزكۇر مەھسۇلاتنى ئورنىتىشتىن بۇرۇن بىخەتەرلىك ئۇچۇرلىرىنى ئوقۇپ چىقىڭ.

Youq mwngz yungh canjbinj neix gaxgonq, itdingh aeu doeg aen  
canjbinj soengq cungj vahgangj ancien siusik.

---

## Safety inspection checklist

Use the information in this section to identify potentially unsafe conditions with your server. As each machine was designed and built, required safety items were installed to protect users and service technicians from injury.

**Note:** This device is not intended for use in the direct field of view at visual display workplaces. To avoid incommoding reflections at visual display workplaces, this device must not be placed in the direct field of view.

### CAUTION:

**This equipment must be installed or serviced by trained personnel, as defined by the NEC, IEC 62368-1 & IEC 60950-1, the standard for Safety of Electronic Equipment within the Field of Audio/Video, Information Technology and Communication Technology. Lenovo assumes you are qualified in the servicing of equipment and trained in recognizing hazards energy levels in products. Access to the equipment is by the use of a tool, lock and key, or other means of security, and is controlled by the authority responsible for the location.**

**Important:** Electrical grounding of the server is required for operator safety and correct system function. Proper grounding of the electrical outlet can be verified by a certified electrician.

Use the following checklist to verify that there are no potentially unsafe conditions:

1. Make sure that the power is off and the power cord is disconnected.
2. Check the power cord.
  - Make sure that the third-wire ground connector is in good condition. Use a meter to measure third-wire ground continuity for 0.1 ohm or less between the external ground pin and the frame ground.
  - Make sure that the power cord is the correct type.

To view the power cords that are available for the server:

- a. Go to:

<http://dcsc.lenovo.com/#/>

- b. Click **Preconfigured Model** or **Configure to order**.



- c. Enter the machine type and model for your server to display the configurator page.
  - d. Click **Power** → **Power Cables** to see all line cords.
    - Make sure that the insulation is not frayed or worn.
3. Check for any obvious non-Lenovo alterations. Use good judgment as to the safety of any non-Lenovo alterations.
4. Check inside the server for any obvious unsafe conditions, such as metal filings, contamination, water or other liquid, or signs of fire or smoke damage.
5. Check for worn, frayed, or pinched cables.
6. Make sure that the power-supply cover fasteners (screws or rivets) have not been removed or tampered with.
7. For safety, make sure to tighten the top cover safety screw (provided in the accessory kit) after installing the top cover.



---

# Chapter 1. Hardware replacement procedures

This section provides installation and removal procedures for all serviceable system components. Each component replacement procedure references any tasks that need to be performed to gain access to the component being replaced.

---

## Installation Guidelines

Before installing components in the server, read the installation guidelines.

Before installing optional devices, read the following notices carefully:

**Attention:** Prevent exposure to static electricity, which might lead to system halt and loss of data, by keeping static-sensitive components in their static-protective packages until installation, and handling these devices with an electrostatic-discharge wrist strap or other grounding system.

- Read the safety information and guidelines to ensure safety at work:
  - A complete list of safety information for all products is available at:  
[https://pubs.lenovo.com/safety\\_documentation/](https://pubs.lenovo.com/safety_documentation/)
  - The following guidelines are available as well: “[Handling static-sensitive devices](#)” on page 3.
- Make sure that the components to be installed are supported by the server.
  - For a list of supported optional components for the server, see <https://serverproven.lenovo.com>.
  - For the option package contents, see <https://serveroption.lenovo.com/>.
- For more information about ordering parts:
  1. Go to <http://datacentersupport.lenovo.com> and navigate to the support page for the specific server.
  2. Click **Parts**.
  3. Enter the serial number to view a listing of parts for the specific server.
- When you install a new server, download and apply the latest firmware. This will help ensure that any known issues are addressed, and that your server is ready to work with optimal performance. Go to <https://datacentersupport.lenovo.com/products/servers/thinkedge/se350v2/7da9/downloads/driver-list> to download firmware updates for your server.

**Important:** Some cluster solutions require specific code levels or coordinated code updates. If the component is part of a cluster solution, verify the latest Best Recipe code level menu for cluster supported firmware and driver before you update the code.

- If you replace a part, such as an adapter, that contains firmware, you might also need to update the firmware for that part. For more information about updating firmware, see “Update the firmware” in *User Guide* or *System Configuration Guide*.
- Make sure that the server is working correctly before installing an optional component.
- Keep the working area clean, and place removed components on a flat and smooth surface that does not shake or tilt.
- Do not attempt to lift an object that might be too heavy for you. If you have to lift a heavy object, read the following precautions carefully:
  - Make sure that you can stand steadily without slipping.
  - Distribute the weight of the object equally between your feet.
  - Use a slow lifting force. Never move suddenly or twist when you lift a heavy object.
  - To avoid straining the muscles in your back, lift by standing or by pushing up with your leg muscles.
- Back up all important data before making any change related to the disk drives.
- Have a small flat-blade screwdriver, a small Phillips screwdriver, and a T8 torx screwdriver available.

- To view the error LEDs on the system board and internal components, leave the power on.
- You do not have to turn off the server to remove or install hot-plug USB devices. However, you must turn off the server and disconnect the power source from the server before performing any steps that involve removing or installing internal cables.
- Blue on a component indicates touch points, where you can grip to remove a component from or install it in the server, open or close a latch, and so on.
- Orange on a component or an orange on or near a component indicates that the component can be hot-swapped if the server and operating system support hot-swap capability, which means that you can remove or install the component while the server is still running. (Orange can also indicate touch points on hot-swap components.) See the instructions for removing or installing a specific hot-swap component for any additional procedures that you might have to perform before you remove or install the component.
- The Red strip on the drives, adjacent to the release latch, indicates that the drive can be hot-swapped if the server and operating system support hot-swap capability. This means that the drive can be removed or installed while the server is still running.

**Note:** See the system specific instructions for removing or installing a hot-swap drive for any additional procedures that you might need to perform before removing or installing the drive.

- After finishing working on the server, make sure to reinstall all safety shields, guards, labels, and ground wires.

## Safety inspection checklist

Use the information in this section to identify potentially unsafe conditions with your server. As each machine was designed and built, required safety items were installed to protect users and service technicians from injury.

**Note:** This device is not intended for use in the direct field of view at visual display workplaces. To avoid incommoding reflections at visual display workplaces, this device must not be placed in the direct field of view.

### CAUTION:

**This equipment must be installed or serviced by trained personnel, as defined by the NEC, IEC 62368-1 & IEC 60950-1, the standard for Safety of Electronic Equipment within the Field of Audio/Video, Information Technology and Communication Technology. Lenovo assumes you are qualified in the servicing of equipment and trained in recognizing hazards energy levels in products. Access to the equipment is by the use of a tool, lock and key, or other means of security, and is controlled by the authority responsible for the location.**

**Important:** Electrical grounding of the server is required for operator safety and correct system function. Proper grounding of the electrical outlet can be verified by a certified electrician.

Use the following checklist to verify that there are no potentially unsafe conditions:

1. Make sure that the power is off and the power cord is disconnected.
2. Check the power cord.
  - Make sure that the third-wire ground connector is in good condition. Use a meter to measure third-wire ground continuity for 0.1 ohm or less between the external ground pin and the frame ground.
  - Make sure that the power cord is the correct type.

To view the power cords that are available for the server:

- a. Go to:

<http://dcsc.lenovo.com/#/>

- b. Click **Preconfigured Model** or **Configure to order**.

- c. Enter the machine type and model for your server to display the configurator page.
  - d. Click **Power** → **Power Cables** to see all line cords.
    - Make sure that the insulation is not frayed or worn.
3. Check for any obvious non-Lenovo alterations. Use good judgment as to the safety of any non-Lenovo alterations.
4. Check inside the server for any obvious unsafe conditions, such as metal filings, contamination, water or other liquid, or signs of fire or smoke damage.
5. Check for worn, frayed, or pinched cables.
6. Make sure that the power-supply cover fasteners (screws or rivets) have not been removed or tampered with.
7. For safety, make sure to tighten the top cover safety screw (provided in the accessory kit) after installing the top cover.

## System reliability guidelines

Review the system reliability guidelines to ensure proper system cooling and reliability.

Make sure the following requirements are met:

- Adequate space around the server must be spared to allow server cooling system to work properly. Leave approximately 50 mm (2.0 in.) of open space around the front and rear of the server. Do not place any object in front of the fans.
- For proper cooling and airflow, refit the server cover before you turn the power on. Do not operate the server for more than 30 minutes with the server cover removed, for it might damage server components.
- Cabling instructions that come with optional components must be followed.
- A failed fan must be replaced within 48 hours after malfunction.
- A removed hot-swap drive must be replaced within two minutes after removal.
- Every air baffle that comes with the server must be installed when the server starts (some servers might come with more than one air baffle). Operating the server with a missing air baffle might damage the processor.

## Handling static-sensitive devices

Review these guidelines before you handle static-sensitive devices to reduce the possibility of damage from electrostatic discharge.

**Attention:** Prevent exposure to static electricity, which might lead to system halt and loss of data, by keeping static-sensitive components in their static-protective packages until installation, and handling these devices with an electrostatic-discharge wrist strap or other grounding system.

- Limit your movement to prevent building up static electricity around you.
- Take additional care when handling devices during cold weather, for heating would reduce indoor humidity and increase static electricity.
- Always use an electrostatic-discharge wrist strap or other grounding system, particularly when working inside the server with the power on.
- While the device is still in its static-protective package, touch it to an unpainted metal surface on the outside of the server for at least two seconds. This drains static electricity from the package and from your body.
- Remove the device from the package and install it directly into the server without putting it down. If it is necessary to put the device down, put it back into the static-protective package. Never place the device on the server or on any metal surface.

- When handling a device, carefully hold it by the edges or the frame.
- Do not touch solder joints, pins, or exposed circuitry.
- Keep the device from others' reach to prevent possible damages.

---

## Memory module installation rules and order

Memory modules must be installed in a specific order based on the memory configuration implement in the server and the number of processors and memory modules installed in the server.

### Supported memory types

For information on the types of memory module supported by this server, see “Memory” section in [“Technical specifications” on page 176](#).

Information about optimizing memory performance and configuring memory is available at the Lenovo Press website:

<https://lenovopress.lenovo.com/servers/options/memory>

In addition, you can take advantage of a memory configurator, which is available at the following site:

[https://dcsc.lenovo.com/#/memory\\_configuration](https://dcsc.lenovo.com/#/memory_configuration)

Shown below is the specific information about the installation rules and order of memory modules required in ThinkEdge SE350 V2 based on the system configuration and memory mode.

### Layout of the processor and memory module connectors

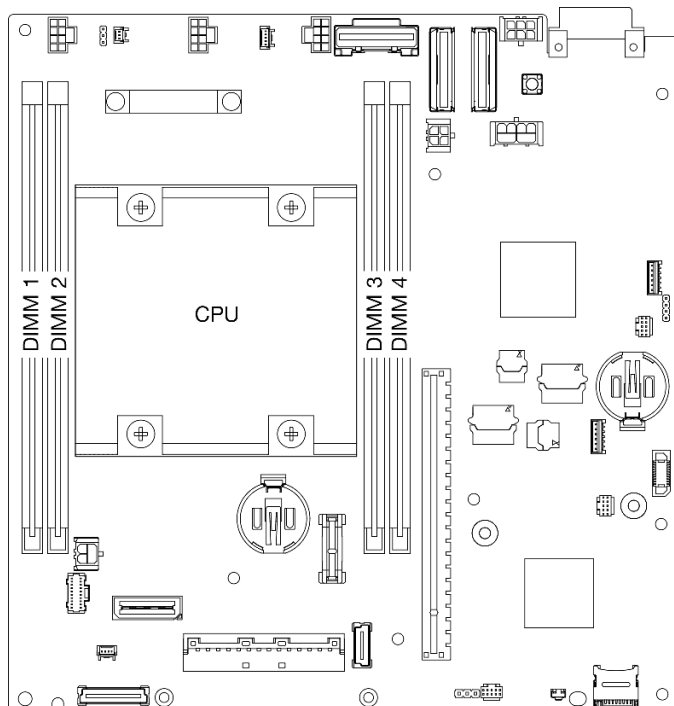

Figure 1. Layout of the processor and memory module connectors

### Memory module installation guideline

- ThinkEdge SE350 V2 supports the following memory configurations and population sequences:
  - [“DRAM DIMMs installation order” on page 7](#) (DDR4-3200 RDIMMs)
- A label on each DIMM identifies the DIMM type. This information is in the format **xxxxx nRxxx PC4-xxxx-xx-xx-xxx**, where **n** indicates if the DIMM is single-rank (n=1) or dual-rank (n=2).

- When a DIMM is replaced, the server provides automatic DIMM enablement capability without requiring you to use the Setup Utility to enable the new DIMM manually.

**Attention:**

- Mixing DIMMs of different capacities with same configuration is allowed but not recommended. For example, 16GB 2Rx8 DIMMs can be mixed with 32GB 2Rx8 DIMMs, or 32GB 2Rx4 DIMMs with 64GB 2Rx4 DIMMs.
- Mixing DIMMs of different types (x4/x8) is **NOT** supported. Each DIMM type is mutually exclusive in ThinkEdge SE350 V2.



## DRAM DIMMs installation order

This section contains information of how to install DRAM DIMMs properly.

### Independent memory mode installation order

In independent memory mode, memory channels can be populated with DIMMs in any order and you can populate all channels for each processor in any order with no matching requirements. Independent memory mode provides the highest level of memory performance, but lacks failover protection. The DIMM installation order for independent memory mode varies based on the number of processors and memory modules installed in the server.

#### Independent memory mode guidelines:

- Individual memory channels can run at different DIMM timings, but all channels must run at the same interface frequency.

#### Independent mode memory population sequence

The following table shows the DIMM population sequence for the independent memory mode.

Total DIMMs installed	DIMM slot 1	DIMM slot 2	DIMM slot 3	DIMM slot 4
1	√			
2	√			√
4†	√	√	√	√

#### Attention:

- Installation sequence: **1, 4, 2, 3**.
- ThinkEdge SE350 V2 only supports the above-listed numbers of DIMMs installed in the node.

**Note:** ‡DIMM configurations that support Software Guard Extensions (SGX), see “Enable Software Guard Extensions (SGX)” in *User Guide* or *System Configuration Guide* to enable this feature.

---

## Power on and power off the server

Follow instructions in this section to power on and power off the server.

### Power on the server

After the server performs a short self-test (power status LED flashes quickly) when connected to input power, it enters a standby state (power status LED flashes once per second).

Power button location and power LED locations are specified in:

- “Server components” in *User Guide* or *System Configuration Guide*
- [“Troubleshooting by system LEDs” on page 186](#)

The server can be turned on (power LED on) in any of the following ways:

- You can press the power button.
- The server can restart automatically after a power interruption.
- The server can respond to remote power-on requests sent to the Lenovo XClarity Controller.

**Important:** Lenovo XClarity Controller (XCC) supported version varies by product. All versions of Lenovo XClarity Controller are referred to as Lenovo XClarity Controller and XCC in this document, unless specified otherwise. To see the XCC version supported by your server, go to <https://pubs.lenovo.com/lxcc-overview/>.

For information about powering off the server, see “[Power off the server](#)” on page 8.

## Power off the server

The server remains in a standby state when it is connected to a power source, allowing the Lenovo XClarity Controller to respond to remote power-on requests. To remove all power from the server (power status LED off), you must disconnect all power cables.

Power button location and power LED locations are specified in:

- “Server components” in *User Guide* or *System Configuration Guide*
- “[Troubleshooting by system LEDs](#)” on page 186

To place the server in a standby state (power status LED flashes once per second):

**Note:** The Lenovo XClarity Controller can place the server in a standby state as an automatic response to a critical system failure.

- Start an orderly shutdown using the operating system (if supported by your operating system).
- Press the power button to start an orderly shutdown (if supported by your operating system).
- Press and hold the power button for more than 4 seconds to force a shutdown.

When in a standby state, the server can respond to remote power-on requests sent to the Lenovo XClarity Controller. For information about powering on the server, see “[Power on the server](#)” on page 7.

---

## Configuration guide

Follow instructions in this section to remove or install the enclosure, node sleeve, and node from and to the related mounting options.

**Notes:** ThinkEdge SE350 V2 is designed to be used with various mounting options.

- **Desktop mount:** the node is oriented horizontally with rubber feet mounted to its underside.
- **Rack mount:** up to two nodes (with no top cover) can be mounted in an **enclosure**, and the enclosure is installed in the rack.

For information about removing or installing a node from or to the rack mount, see [“Rack mount configuration” on page 9](#).

For details of the rail options for the rack installation, see [“Rail Installation Guides” on page 215](#).

- **DIN-rail mount** or **Wall mount/ceiling mount:** the node is mounted in a node sleeve.

For information about removing or installing the node sleeve from or to the DIN-rail mount or wall mount/ceiling mount, see [“DIN-rail mount configuration” on page 25](#) or [“Wall mount/ceiling mount configuration” on page 33](#).

**Important:** The mounting options of SE350 V2 support different system configuration. For proper operation, see the following table for the supported configurations:

Table 1. Supported configurations of SE350 V2 mounting options

	Desktop mount	Rack mount with 1U2N enclosure	Rack mount with 2U2N enclosure	Wall mount/ceiling mount	DIN-rail mount
DC power source input	√	√		√	√
300W external power adapter *	√	√	√		
AC power source input	√	√		√	√

\*When 300W external power adapter is installed, one of the following mounting options is supported with proper ambient temperature:

- Desktop mount at lower than 40°C
- Rack mount with ThinkEdge SE350 V2 1U2N Enclosure at lower than 30°C
- Rack mount with ThinkEdge SE350 V2 2U2N Enclosure at lower than 40°C

## Rack mount configuration

Follow instructions in this section to remove or install the node from or to an enclosure, as well as the enclosure from or to a rack.

**Notes:**

- For details of the rail options for the rack installation, see [“Rail Installation Guides” on page 215](#).

- If the node is to be installed in an enclosure, change the machine type for proper operation.

If the node is removed from and not to be reinstalled into an enclosure, change the machine type to the default mode for proper operation.

- See [“Change the machine type for operating in an enclosure” on page 155](#)

## Remove a node from a rack

Follow instructions in this section to remove a node from a rack.

### About this task

To avoid potential danger, make sure to read and follow the safety information.

- **S002**



#### CAUTION:

The power-control button on the device and the power switch on the power supply do not turn off the electrical current supplied to the device. The device also might have more than one power cord. To remove all electrical current from the device, ensure that all power cords are disconnected from the power source.

- **R006**



#### CAUTION:

Do not place any object on top of a rack-mounted device unless that rack-mounted device is intended for use as a shelf.

#### Attention:

- Read [“Installation Guidelines” on page 1](#) and [“Safety inspection checklist” on page 2](#) to make sure that you work safely.
- To remove a node from the rack:
  1. [“Remove the shipping bracket from the enclosure” on page 10](#)
  2. [“Remove the enclosure from the rack” on page 11](#)
  3. [“Remove a node from the enclosure” on page 15](#)

## Remove the shipping bracket from the enclosure

Follow instructions in this section to remove the shipping bracket from the enclosure.

### Notes:

- Depending on the specific configuration, the node, enclosure, or rails might look different from the illustrations in this section.

- For details of the rail options for the rack installation, see [“Rail Installation Guides” on page 215](#).

## Procedure

Step 1. Remove the seven screws of the shipping bracket as shown.

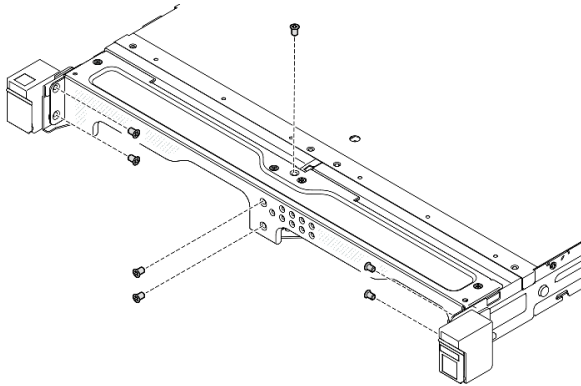

Figure 2. Removal of the shipping bracket screws

Step 2. Pull the shipping bracket away from the enclosure.

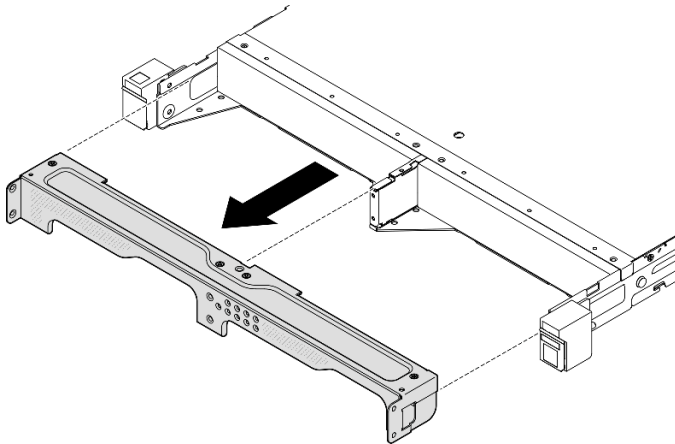

Figure 3. Removal of the shipping bracket

### Notes:

- When a 1U2N enclosure is installed with ThinkSystem Toolless Slide Rail Kit without 1U CMA, a node can be directly removed from the enclosure on the rack. If necessary, proceed to [“Remove a node from the enclosure” on page 15](#) for the procedure.
- When the enclosure is installed with rail kit except for ThinkSystem Toolless Slide Rail Kit without 1U CMA, remove the enclosure with node(s) from the rack; then, remove the node(s) from the enclosure.

### Remove the enclosure from the rack

#### Notes:

- Depending on the specific configuration, the node, enclosure, or rails might look different from the illustrations in this section.
- For details of the rail options for the rack installation, see [“Rail Installation Guides” on page 215](#).

#### Attention:

- Make sure to have enough help and use safe practices when lifting the enclosure.

## Procedure

Step 1. Make preparations for this task.

- a. Power off the node (see [“Power off the server” on page 8](#)).
- b. Disconnect the power cords and all external cables.

Step 2. If applicable, open the rack release latches and remove the screws that secure the enclosure to the rails.

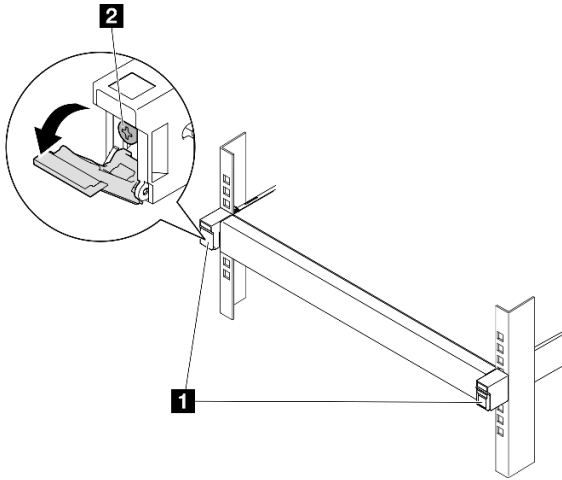

Figure 4. Removal of screws from rack release latches

<b>1</b> Rack release latches	<b>2</b> Front screw
-------------------------------	----------------------

Step 3. Depending on the specific configuration, the procedure of removing the enclosure from the rails can be one of the following.

- [Rail kit except for ThinkSystem Toolless Slide Rail Kit without 1U CMA](#)
- [ThinkSystem Toolless Slide Rail Kit without 1U CMA](#)

### **Rail kit except for** ThinkSystem Toolless Slide Rail Kit without 1U CMA

1. Slide the enclosure out of the rails.
  - **1** Open the rack release latches in the front of the enclosure; then, slowly slide out the enclosure until it stops.
  - **2** Press the release latches on the rail.
  - **3** Carefully lift the enclosure away from the rack.

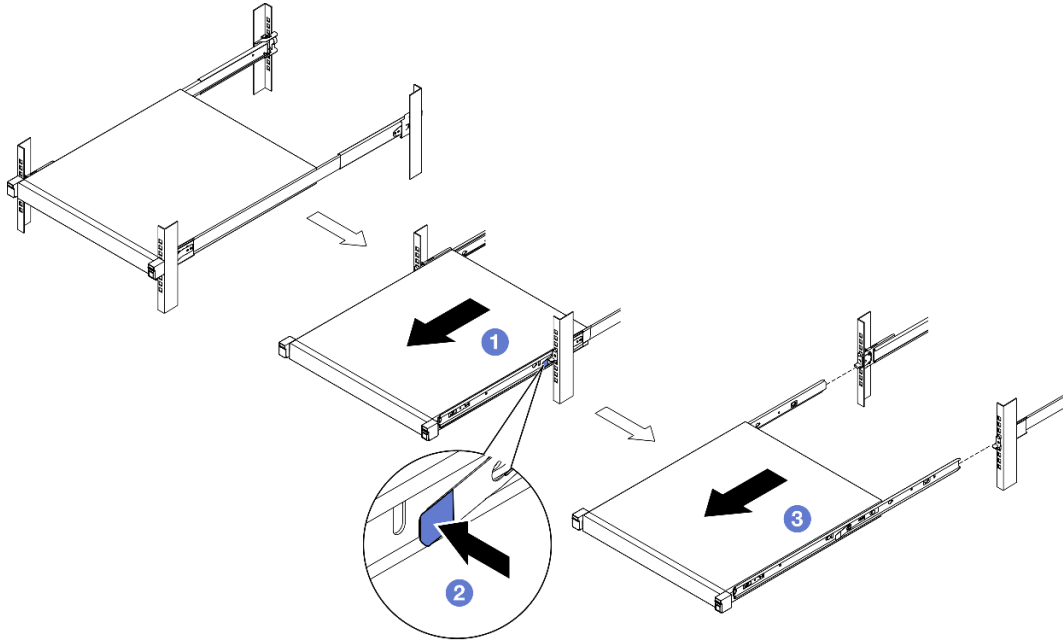

Figure 5. Removal of the enclosure from the rack by sliding

2. (Optional) If necessary, remove the inner rails from the enclosure.
  - If applicable, remove the screws that secure the inner rails on the enclosure.

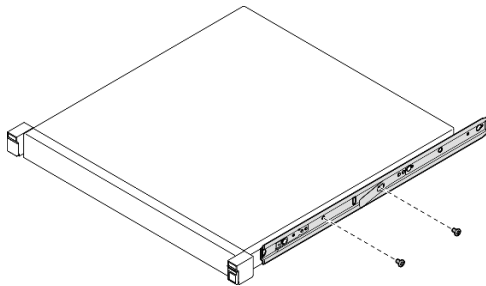

Figure 6. Removal of the screws from inner rails

- ① Push the inner rails as shown to disengage the inner rails from the mounting pins on the enclosure.
- ② Remove the inner rails from the enclosure when the mounting holes on the inner rails are aligned with the corresponding rail mounting pins on the enclosure.

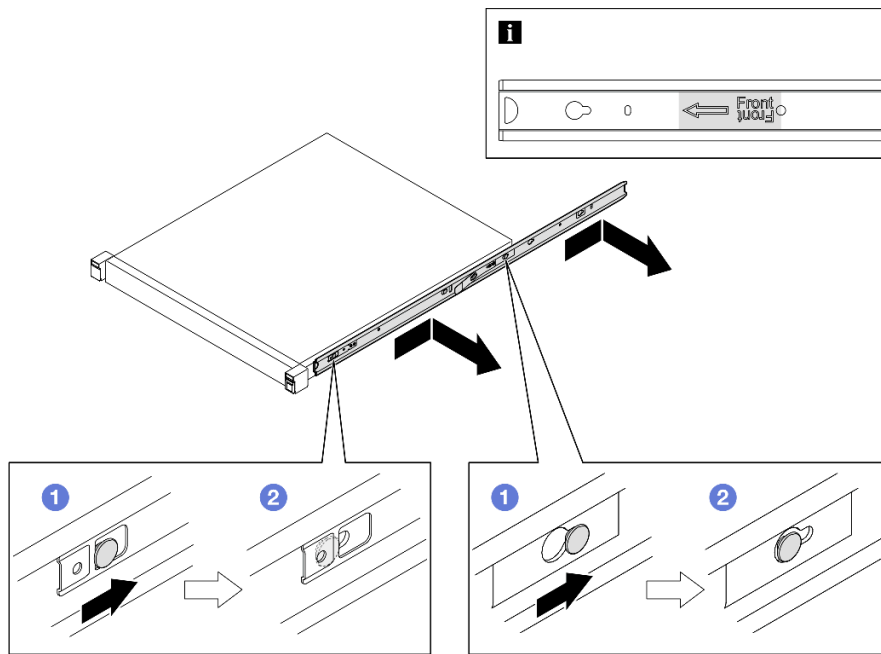

Figure 7. Removal of the inner rails

#### ThinkSystem Toolless Slide Rail Kit without 1U CMA

1. ① Press the blue touch points at the front of both the inner rails.
2. ② Carefully rotate the enclosure upward as shown.
3. ③ Lift the enclosure out of the rails.

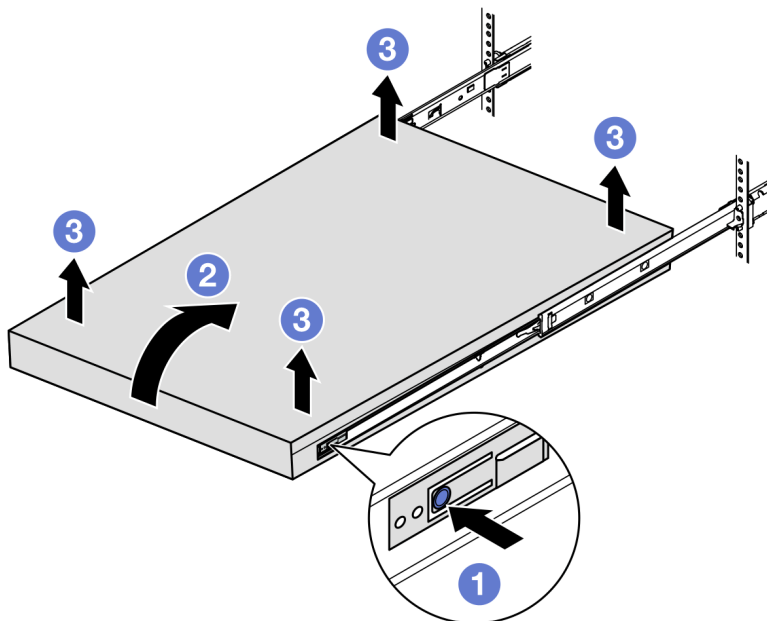
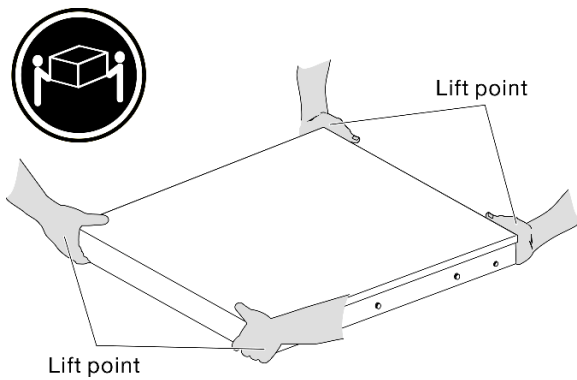

Figure 8. Removal of the enclosure from the rack by lifting

#### Attention:

- Make sure that two people are lifting the enclosure together, and that the hands must be positioned as illustrated.





### After this task is completed

- Carefully lay the enclosure on a flat, static-protective surface.

### Remove a node from the enclosure

#### Notes:

- For a node installed in an enclosure, the node is with no top cover.
- Depending on the specific configuration, the node, enclosure, or rails might look different from the illustrations in this section.

### Procedure

Step 1. Make preparations for this task.

- a. For 1U2N enclosure, remove the power cable cover (see [“Remove a power adapter from the enclosure” on page 50](#)).
- b. If applicable, power off the node and disconnect all power cords from the node (see [“Power off the server” on page 8](#)).
- c. Disconnect all external cables from the node.

Step 2. Remove the node from the enclosure.

- a. ① Press the release button on the rear of the enclosure.
- b. ② Slide the node out of the enclosure.
  - 1U2N enclosure

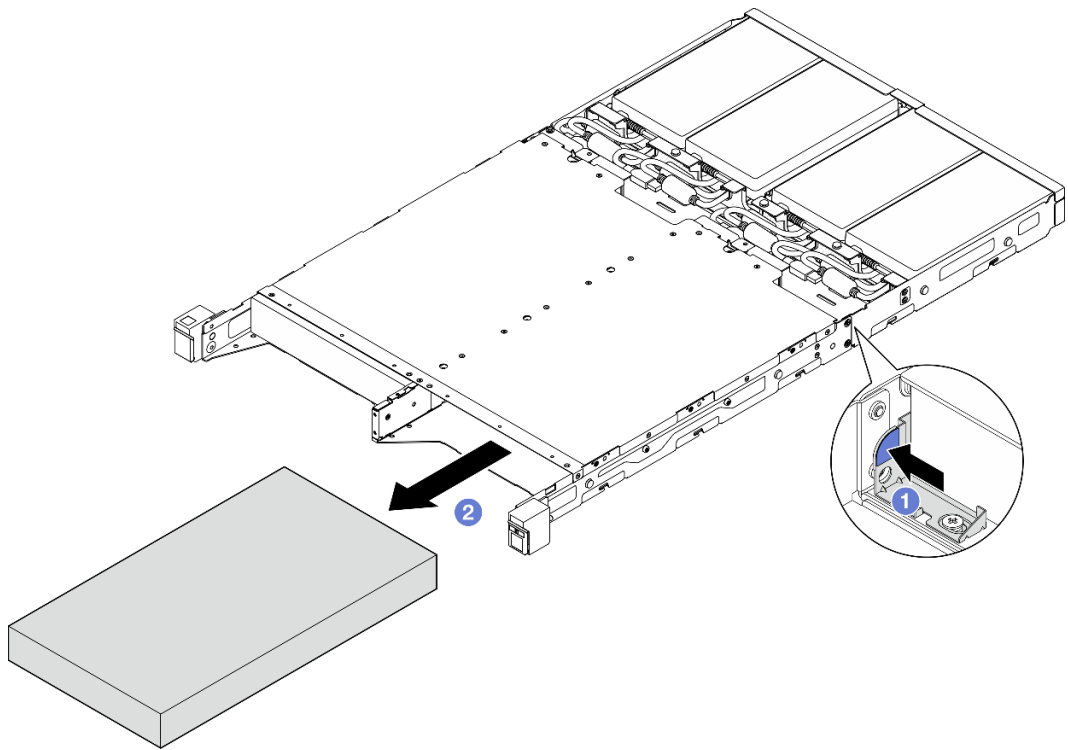

Figure 9. Removal of a node from a 1U2N enclosure

- 2U2N enclosure

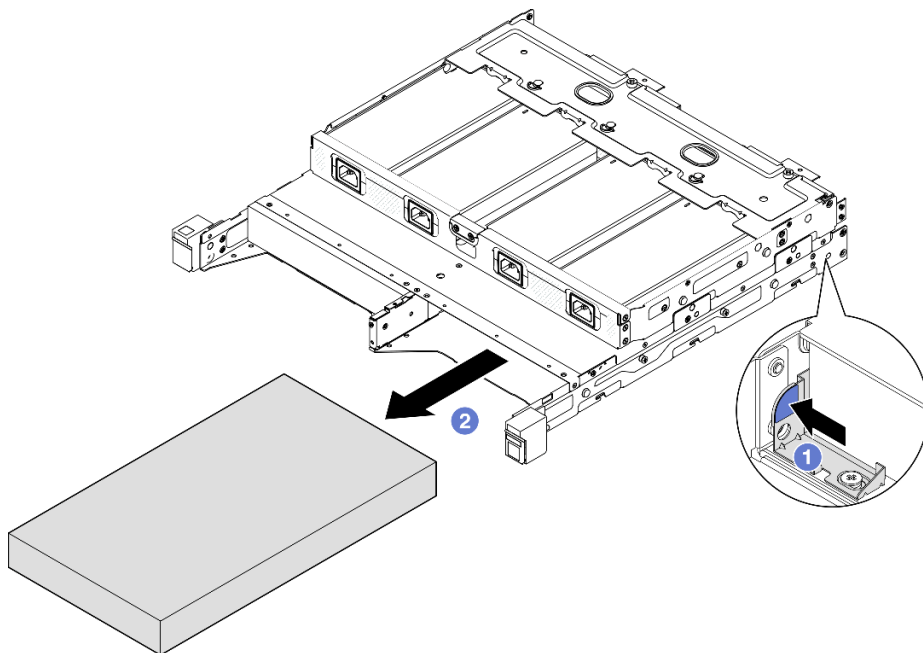

Figure 10. Removal of a node from a 2U2N enclosure

## After this task is completed

- Carefully lay the node on a flat, static-protective surface.
- Install a replacement node (see [“Install a node to the rack” on page 17](#)) or node dummy filler to the node bay of the enclosure.
- If you are instructed to return the component, follow all of the packaging instructions and use any packaging materials for shipping that are supplied to you.

## Install a node to the rack

Follow instructions in this section to install a node to the rack.

### About this task

To avoid potential danger, make sure to read and follow the safety information.

- **S002**



#### CAUTION:

The power-control button on the device and the power switch on the power supply do not turn off the electrical current supplied to the device. The device also might have more than one power cord. To remove all electrical current from the device, ensure that all power cords are disconnected from the power source.

- **R006**



#### CAUTION:

Do not place any object on top of a rack-mounted device unless that rack-mounted device is intended for use as a shelf.

#### Attention:

- Read [“Installation Guidelines” on page 1](#) and [“Safety inspection checklist” on page 2](#) to make sure that you work safely.
- Make sure that all components and cables are installed and seated correctly inside the node, except for the power cords and external cables, and that no loose tools or parts are left inside the node.
- For a node installed in an enclosure, the node is with no top cover.
- To **install a node to the rack**:
  1. [“Install a node into an enclosure” on page 18](#)
  2. [“Install an enclosure to the rack” on page 19](#)
  3. [“Install a shipping bracket to the enclosure” on page 23](#)

#### Notes:

- For details of the rail options for the rack installation, see [“Rail Installation Guides” on page 215](#).

## Install a node into an enclosure

### Procedure

**Note:** When a 1U2N enclosure is installed with ThinkSystem Toolless Slide Rail Kit without 1U CMA, the node can be directly installed to the enclosure on the rack.

Step 1. Make preparations for this task.

- a. Make sure that the node is with no top cover (see [“Remove the top cover” on page 156](#)).
- b. For configurations with 300W external power adapter, make sure that the power adapter is installed properly (see [“Install a power adapter” on page 52](#)).

Step 2. Insert the node into the node bay until it stops.

- 1U2N enclosure

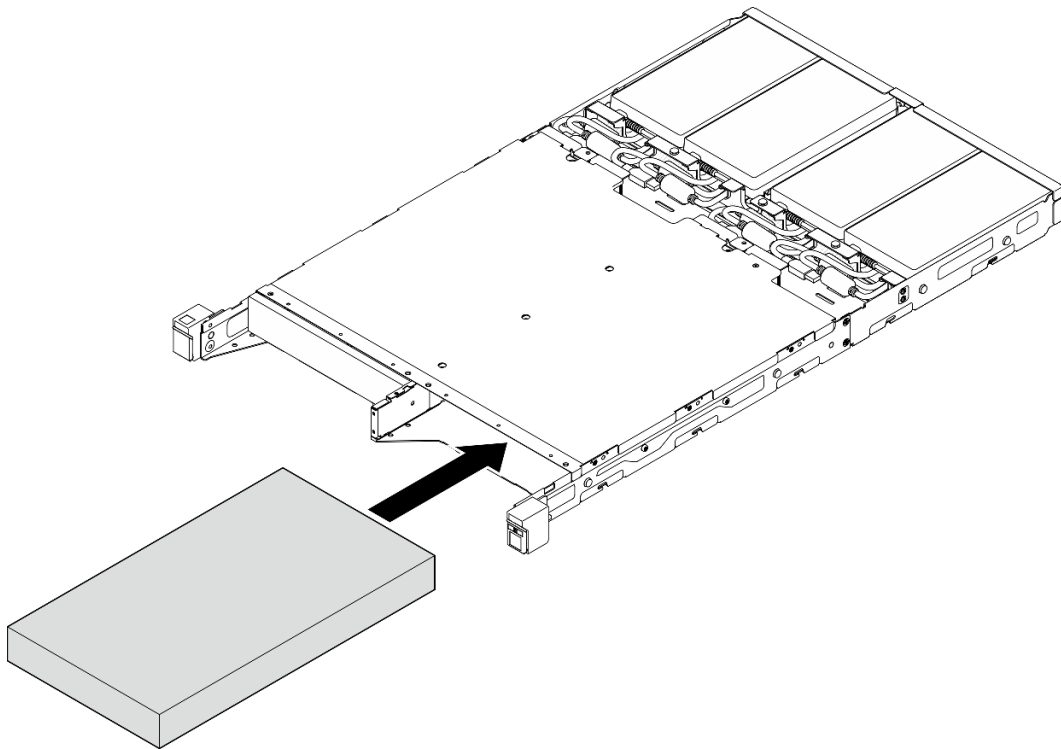

*Figure 11. Installation of a node into a 1U2N enclosure*

- 2U2N enclosure

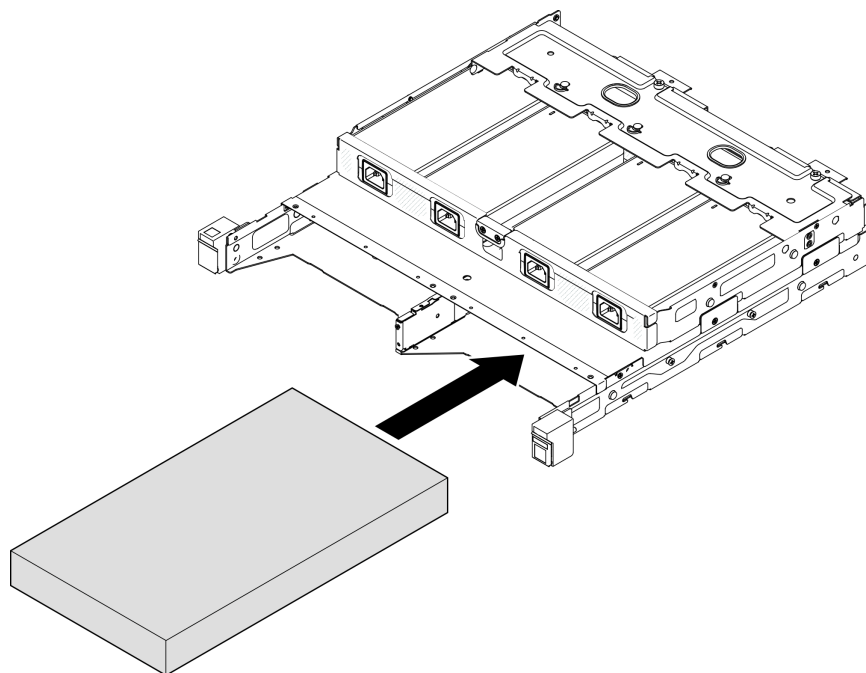

Figure 12. Installation of a node into a 2U2N enclosure

Step 3. Connect the power cables to the node.

Step 4. For 1U2N enclosure, install the power cable cover (see [“Install a power adapter to the enclosure” on page 53](#)).

**Note:** If the node is installed in an enclosure on the rack, proceed to [“Install a shipping bracket to the enclosure” on page 23](#) if necessary.

### Install the enclosure to the rack

#### Attention:

- Make sure to have enough help and use safe practices when lifting the enclosure.

**Important:** Make sure to use the rail kit that supports the selected configuration.

	1U2N enclosure			2U2N enclosure
	DC power source input	300W external power adapter	AC power source input	300W external power adapter
ThinkSystem Enclosure Universal Short Rack Rail Kit	√	Not supported	√	√

ThinkSystem Friction 2-Post Screw-in Rail Kit	✓	Not supported	✓	✓
ThinkSystem Toolless Slide Rail Kit without 1U CMA	✓	✓	✓	Not supported

## Procedure

Step 1. Depending on the configuration, the procedure of installing the enclosure to the rack can be one of the following.

- [Rail kit except for ThinkSystem Toolless Slide Rail Kit without 1U CMA](#)
- [ThinkSystem Toolless Slide Rail Kit without 1U CMA](#)

### Rail kit except for ThinkSystem Toolless Slide Rail Kit without 1U CMA

1. If applicable, install the inner rails onto the enclosure.
  - ① Align the mounting holes on the inner rails with the corresponding rail-mounting pins on the side of the enclosure.
  - ② Push the inner rails as shown until the mounting pins on the enclosure lock into place with the inner rails.

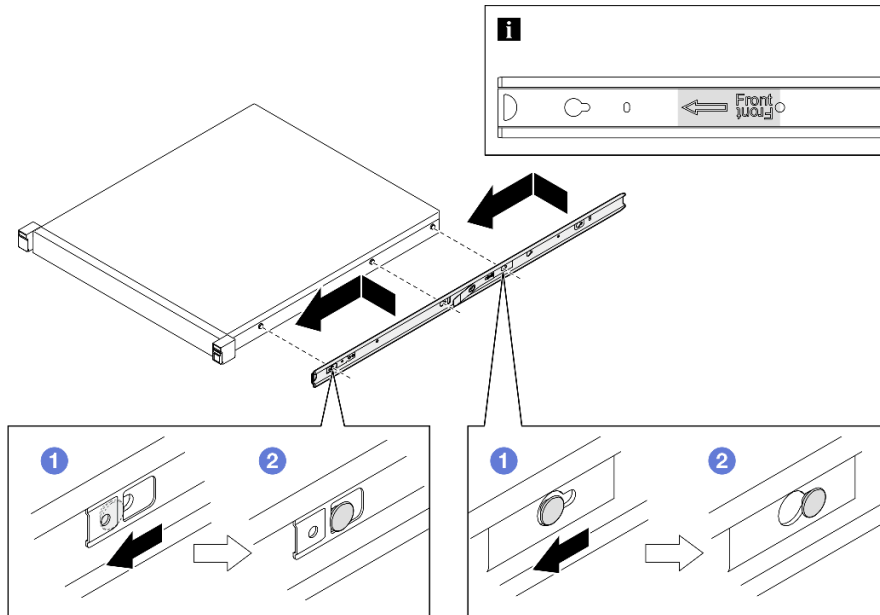

Figure 13. Installation of the inner rails

- If applicable, tighten the screws to secure the inner rails on the enclosure.

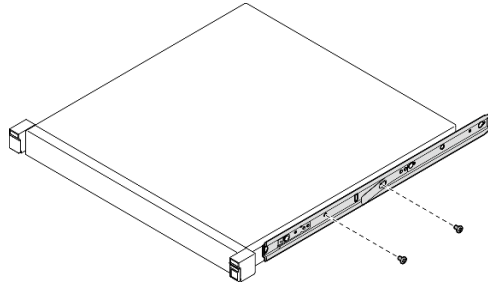

Figure 14. Installation of inner-rail screws

2. Lift and slide the enclosure into the rails.

- ① Carefully lift the enclosure and align the enclosure with the rails on the rack; then, position the enclosure as shown and push it into the rack.
- ② Press the release latches.
- ③ Push the enclosure all the way into the rack until the enclosure locks into place with a click.

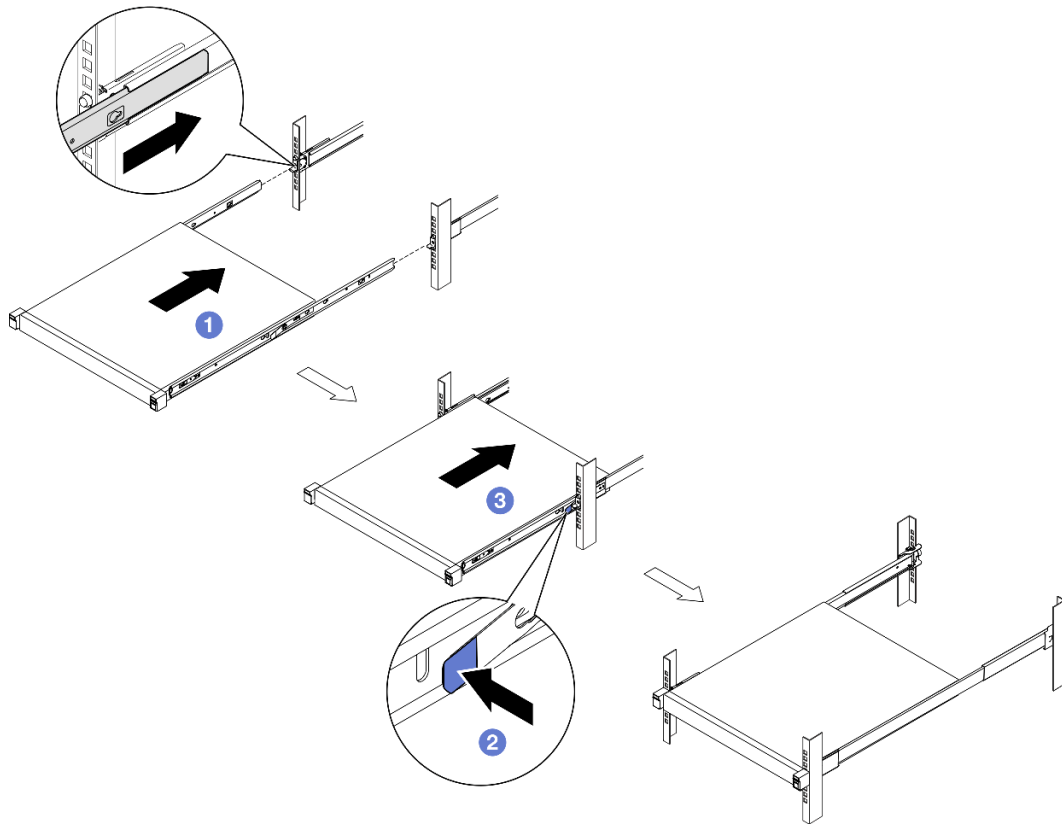

Figure 15. Installation of the enclosure into the rack by sliding

ThinkSystem Toolless Slide Rail Kit without 1U CMA

1. Place the enclosure down into the rails.

- ① Pull the rails forward until the inner rails click two times into place.
- ② Carefully lift the enclosure and tilt it into position over the rails so that the mounting studs on the enclosure line up with the mounting holes of the inner rails.

- ③ Slowly lower the enclosure down until the rear mounting studs slide into the rear mounting holes; then, the front mounting studs go into the corresponding mounting holes of the rails. Make sure that the mounting studs are locked into position so the enclosure is firmly secured.

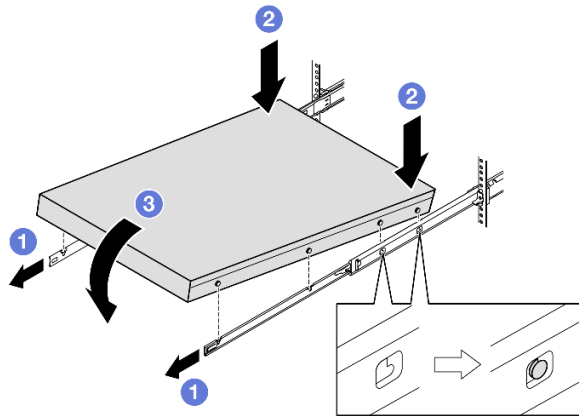
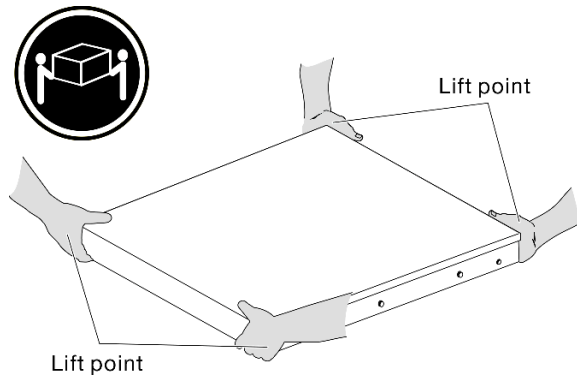

Figure 16. Installation of the enclosure into the rack by rotating

**Attention:**

- Make sure that two people are lifting the enclosure together, and that the hands must be positioned as illustrated.



2. Slide the enclosure into the rack.

- ① Lift the locking levers on both sides of the rails.
- ② Push the enclosure all the way into the rack until it clicks into place.



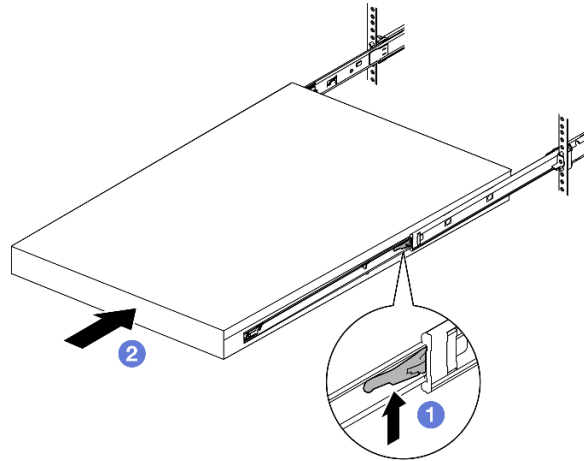

Figure 17. Installation of the enclosure into the rack by rotating

Step 2. (Optional) If necessary, open the rack release latches and tighten the screws to firmly secure the enclosure to the rack.

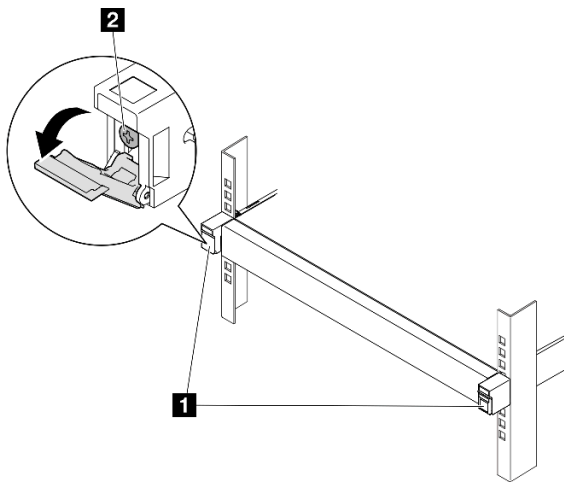

Figure 18. Installation of screws to the rack release latches

1 Rack release latches	2 Front screw
------------------------	---------------

## Install a shipping bracket to the enclosure

### Procedure

- Step 1. When the front shipping bracket is installed, the front operator panel is not accessible. Make sure to complete the following procedure before installing the front shipping bracket:
- Connect the power cords and power on the server (see [“Power on the server” on page 7](#)).
  - Connect all necessary external cables to the node.
- Step 2. If applicable, install the dust filter holder to the shipping bracket; then, secure the dust filter holder with two screws.

**Note:** Repeat this step to install the other dust filter holder.

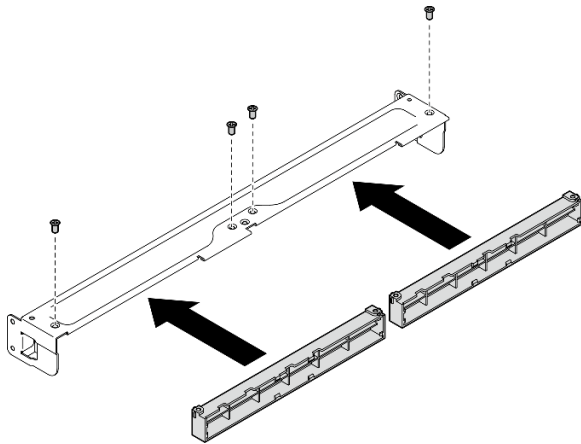

*Figure 19. Installation of the dust filter holders*

Step 3. Insert the shipping bracket to the front of the enclosure.

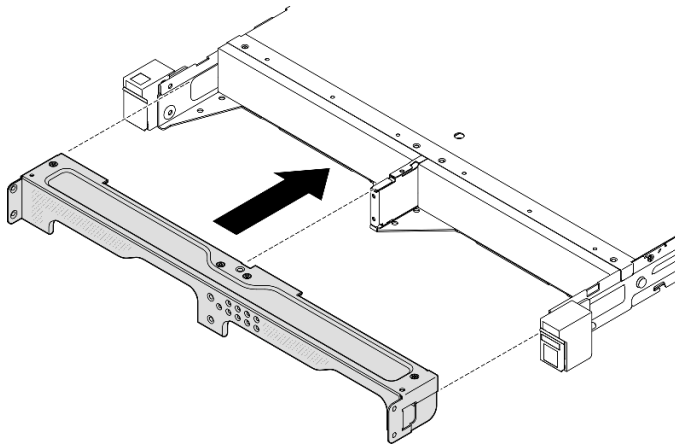

*Figure 20. Installation of an shipping bracket*

Step 4. Tighten the seven screws as shown to secure the shipping bracket.

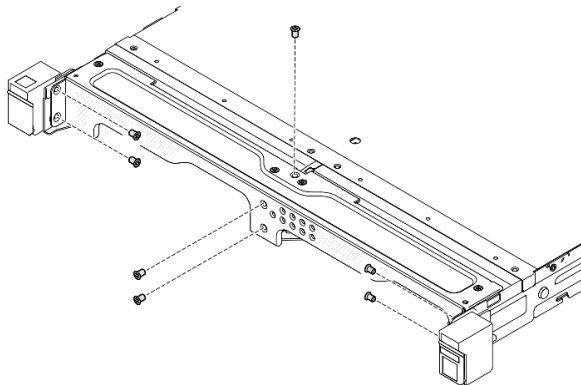

*Figure 21. Installation of the shipping bracket screws*

## After this task is completed

- Proceed to complete the parts replacement (see [“Complete the parts replacement” on page 159](#)).

## DIN-rail mount configuration

Follow instructions in this section to remove or install a node from or to a node sleeve, or a node sleeve from or to the DIN rail.

### Remove the node from the DIN rail

Follow instructions in this section to remove the node from the node sleeve and the node sleeve from the DIN rail.

### About this task

To avoid potential danger, make sure to read and follow the safety information.

- **S002**



#### CAUTION:

The power-control button on the device and the power switch on the power supply do not turn off the electrical current supplied to the device. The device also might have more than one power cord. To remove all electrical current from the device, ensure that all power cords are disconnected from the power source.

#### Attention:

- Read [“Installation Guidelines” on page 1](#) and [“Safety inspection checklist” on page 2](#) to make sure that you work safely.
- Reserve **500 mm** of clearance in front of the node for the procedures of removal or installation.
- This section includes the following procedures:
  - [“Remove the node from the node sleeve” on page 25](#)
  - [“Remove the node sleeve from the DIN rail” on page 27](#)

### Remove the node from the node sleeve

#### Notes:

- If applicable, unlock any locking device that secures the node to the node sleeve, such as a Kensington lock.
- Depending on the specific configuration, the node or security bezel might look different from the illustrations in this section.

## Procedure

- Step 1. If applicable, remove the security bezel from the node sleeve.
- 1 Use the key to unlock the security bezel.
  - 2 Press the release tab and pivot the security bezel and pivot the security bezel outward.
  - 3 Remove the security bezel from the node sleeve

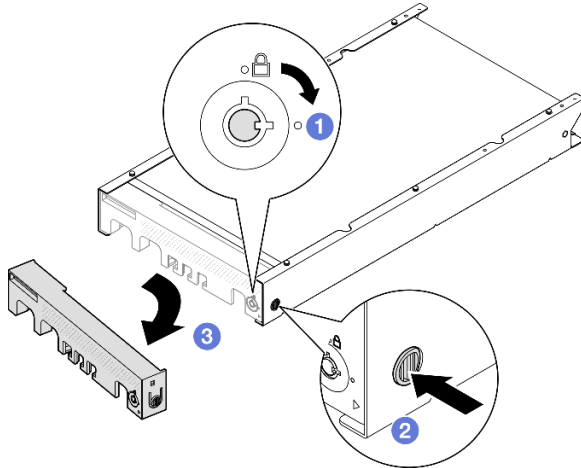

Figure 22. Removal of the security bezel from a node sleeve

- Step 2. **Power off the server and disconnect all external cables and power cords** (see [“Power off the server”](#) on page 8).
- Step 3. Remove the node from the node sleeve.
- 1 Loosen the two thumbscrews on the side of the node sleeve.
  - 2 Slide the node out of the node sleeve.

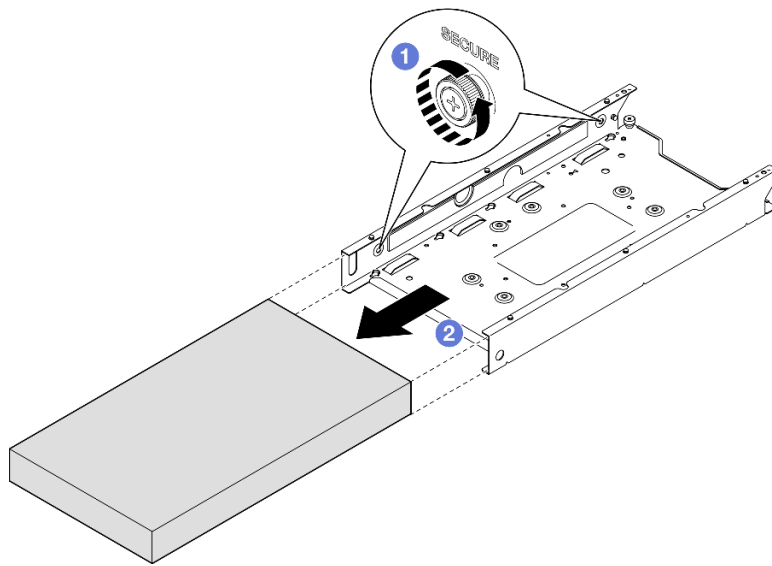

Figure 23. Removal of a node from a node sleeve

### After this task is completed

- Carefully lay the node on a flat, static-protective surface.

### Remove the node sleeve from the DIN rail

#### Procedure

Step 1. Remove the node sleeve from the DIN rail.

- a. ① Pull the node sleeve upward to disengage the two DIN-rail clips on the back of the node sleeve from the DIN rail.
- b. ② Pull the node sleeve away from the DIN rail..

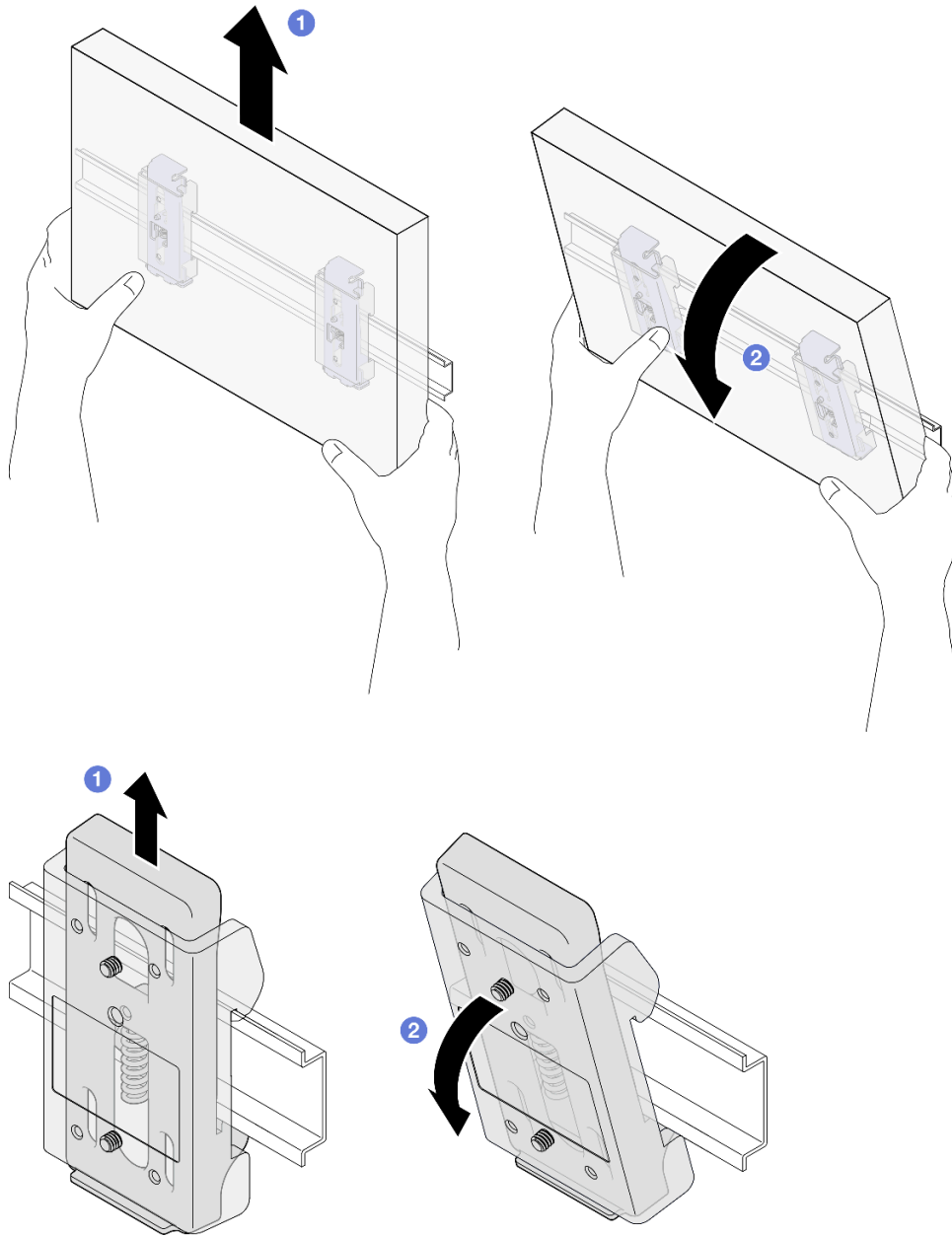

Figure 24. Removal of the node sleeve directly from the DIN rail

Step 2. Remove the four screws as shown to remove the two DIN-rail clips from the node sleeve.

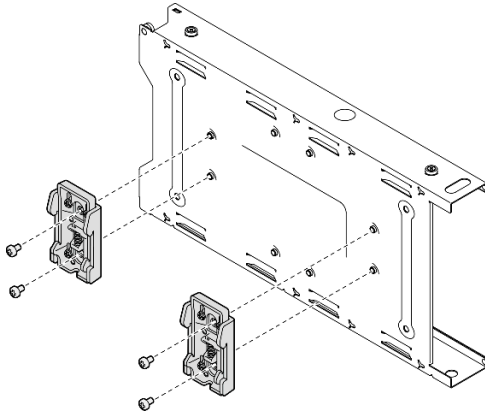

Figure 25. Removal of the DIN-rail clips from the node sleeve

### After this task is completed

- If you are instructed to return the component, follow all of the packaging instructions and use any packaging materials for shipping that are supplied to you.

### Install a node to the DIN rail

Follow instructions in this section to install a node into a node sleeve, as well as install a node sleeve to the DIN-rail.

### About this task

To avoid potential danger, make sure to read and follow the safety information.

- **S002**



#### CAUTION:

**The power-control button on the device and the power switch on the power supply do not turn off the electrical current supplied to the device. The device also might have more than one power cord. To remove all electrical current from the device, ensure that all power cords are disconnected from the power source.**

#### Attention:

- Read [“Installation Guidelines” on page 1](#) and [“Safety inspection checklist” on page 2](#) to make sure that you work safely.
- Make sure that all components and cables are installed and seated correctly inside the node, except for the power cords and external cables, and that no loose tools or parts are left inside the node.
- Reserve **500 mm** of clearance in front of the node for the procedures of removal or installation.
- This section includes the following procedures:
  - [“Install the node sleeve to the DIN rail” on page 30](#)

- “Install a node into the node sleeve” on page 31

## Install the node sleeve to the DIN rail

### Procedure

Step 1. Make preparations for this task.

- Make sure that the node is not installed in the node sleeve.

Step 2. Install the two DIN-rail clips onto the node sleeve.

- a. Align the two DIN-rail clips to the node sleeve.
- b. Insert and tighten the four screws as shown.

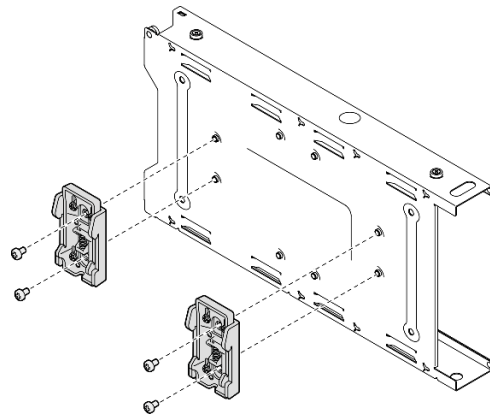

Figure 26. Installation of the DIN-rail clips to the node sleeve

Step 3. Install the node sleeve onto the DIN rail.

- a. Hook the DIN-rail clips on the back of the node sleeve onto the DIN rail at an angle as shown.

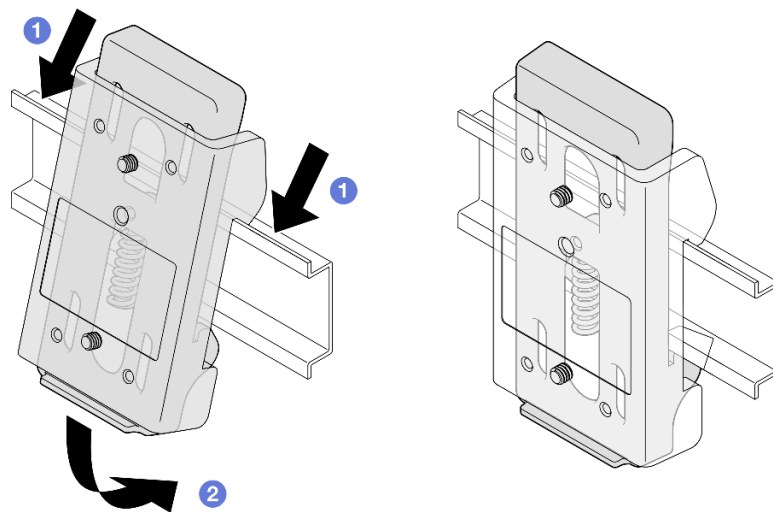

Figure 27. Installation of the DIN-rail clips to the DIN rail



- b. Push down the node sleeve at an angle as shown to ensure that the DIN-rail clips on the back of the node sleeve are securely seated.

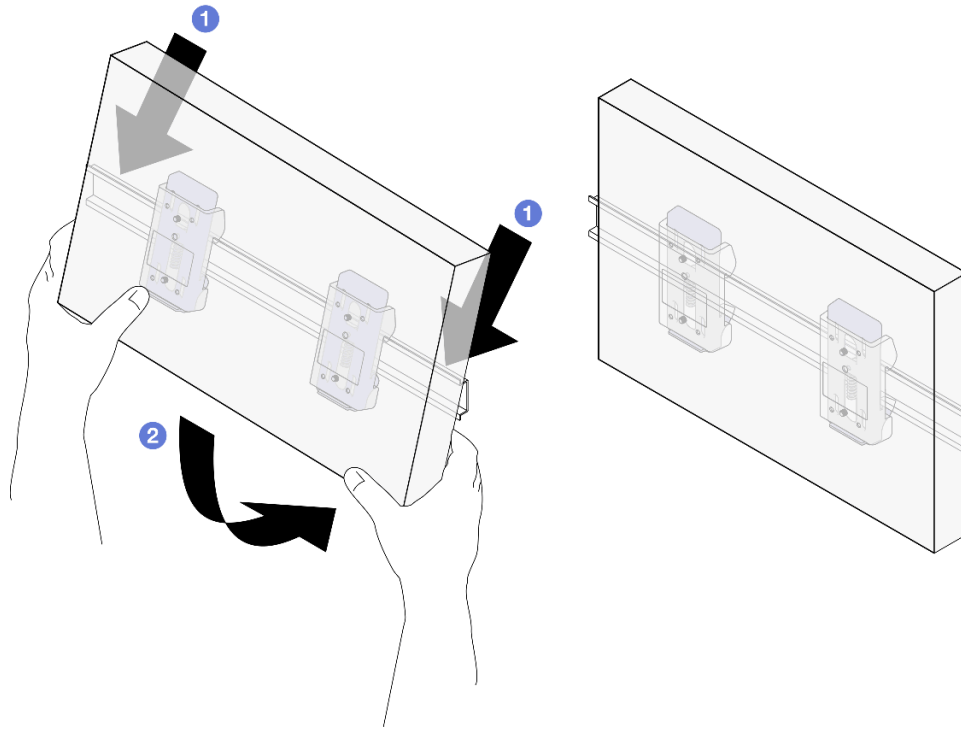

Figure 28. Installation of the node sleeve to the DIN rail

### After this task is completed

- If necessary, proceed to install a node into the node sleeve (see [“Install a node into the node sleeve” on page 31](#)).

### Install a node into the node sleeve

**Note:** Depending on the specific configuration, the node or security bezel might look different from the illustrations in this section.

### Procedure

Step 1. Make preparations for this task.

- Make sure that the top cover is installed securely to the node (see [“Install the top cover” on page 158](#)).

Step 2. Install the node into the node sleeve.

- a. ① Align the node with the node sleeve; then, insert and slide the node into place.
- b. ② Tighten the two thumbscrews on the side of the node sleeve.

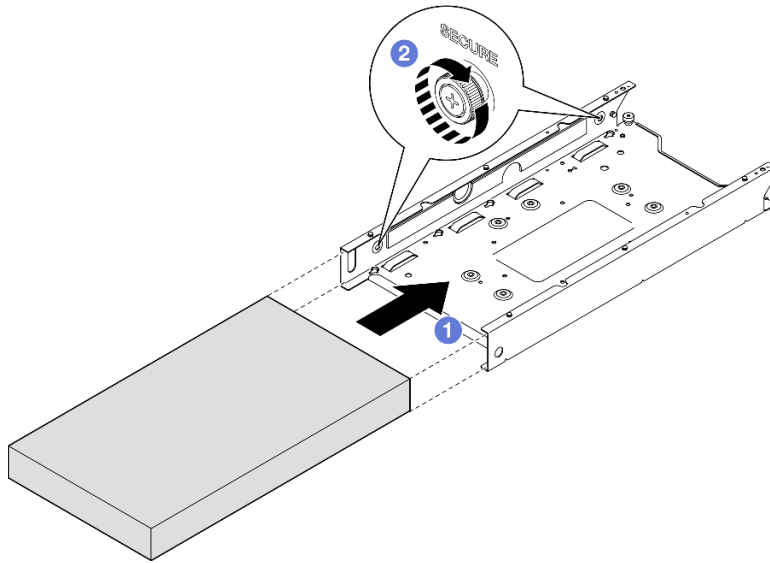

Figure 29. Installation of a node into a node sleeve

Step 3. (Optional) If necessary, install a security bezel to the node sleeve.

**Notes:**

- If necessary, do the following **BEFORE installing the security bezel:**
    - Connect the power cords and power on the server (see [“Power on the server” on page 7](#)).
    - Connect all the external cables.
  - When the security bezel is installed, the front operator panel and the USB Type-C connectors are not accessible.
- a. ① Insert the tab on the security bezel into the slot; then, pivot the security bezel inward until the other side of the bezel clicks into place.
  - b. ② Use the key to lock the security bezel.

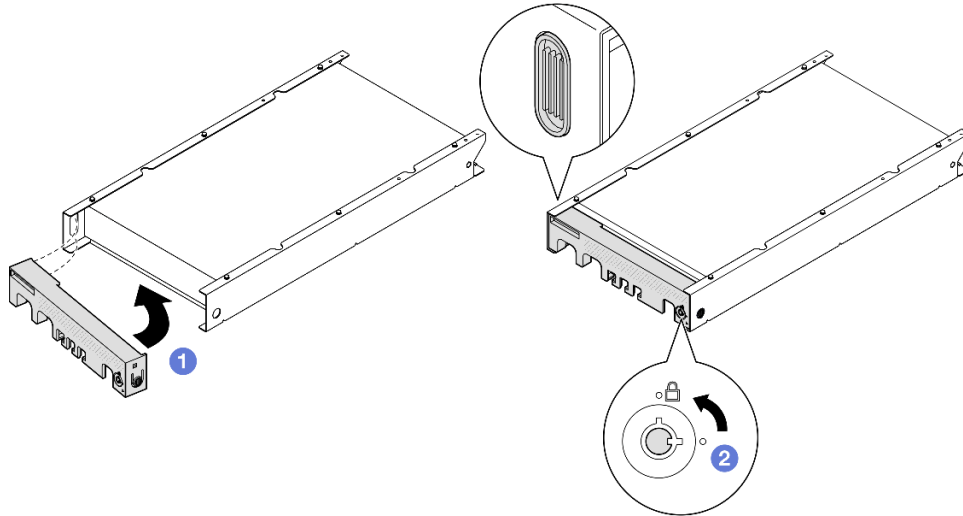

Figure 30. Installation of a security bezel onto a node sleeve

Step 4. (Optional) If necessary, install and lock any locking device that secures the node with the node sleeve, such as a Kensington lock.

### After this task is completed

- Proceed to complete the parts replacement (see [“Complete the parts replacement” on page 159](#)).

## Wall mount/ceiling mount configuration

Follow instructions in this section to remove or install a node from or to a node sleeve, or a node sleeve from or to the wall mount/ceiling mount.

### Important:

- The maximal weight of the server and wall mount assembly is approximately 7.82 KG (17.25 lbs). For safe installation, the wall to mount the assembly must be able to support **4 times** of the assembly weight, 31.28 KG (68.97 lbs). If not, the surface must be reinforced to meet this standard.
- Avoid existing in-wall utilities, for example, plumbing, natural gas, or electrical input.

### Remove the node from the wall or the ceiling

Follow instructions in this section to remove the node from the node sleeve, as well as the node sleeve from the wall mount/ceiling mount.

### About this task

To avoid potential danger, make sure to read and follow the safety information.

- **S002**



**CAUTION:**

The power-control button on the device and the power switch on the power supply do not turn off the electrical current supplied to the device. The device also might have more than one power cord. To remove all electrical current from the device, ensure that all power cords are disconnected from the power source.

**Attention:**

- Read [“Installation Guidelines” on page 1](#) and [“Safety inspection checklist” on page 2](#) to make sure that you work safely.
- Reserve **500 mm** of clearance in front of the node for the procedures of removal or installation.
- This section includes the following procedures:
  - [“Remove the node from the node sleeve” on page 34](#)
  - [“Remove the node sleeve from the wall” on page 35](#)

**Remove the node from the node sleeve****Notes:**

- If applicable, unlock any locking device that secures the node to the node sleeve, such as a Kensington lock.
- Depending on the specific configuration, the node or security bezel might look different from the illustrations in this section.

**Procedure**

- Step 1. If applicable, remove the security bezel from the node sleeve.
- 1 Use the key to unlock the security bezel.
  - 2 Press the release tab and pivot the security bezel and pivot the security bezel outward.
  - 3 Remove the security bezel from the node sleeve

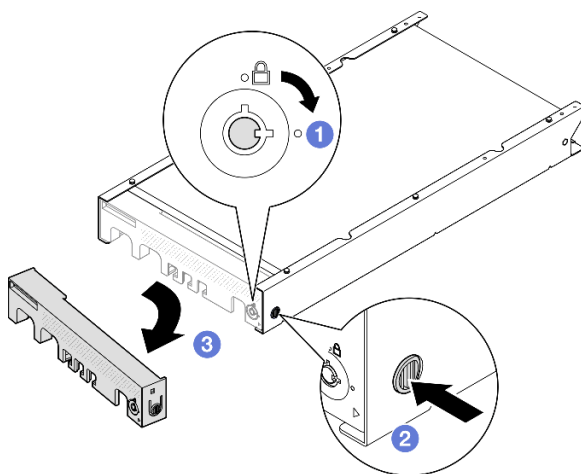

Figure 31. Removal of the security bezel from a node sleeve

- Step 2. **Power off the server and disconnect all external cables and power cords** (see [“Power off the server” on page 8](#)).

Step 3. Remove the node from the node sleeve.

- a. ① Loosen the two thumbscrews on the side of the node sleeve.
- b. ② Slide the node out of the node sleeve.

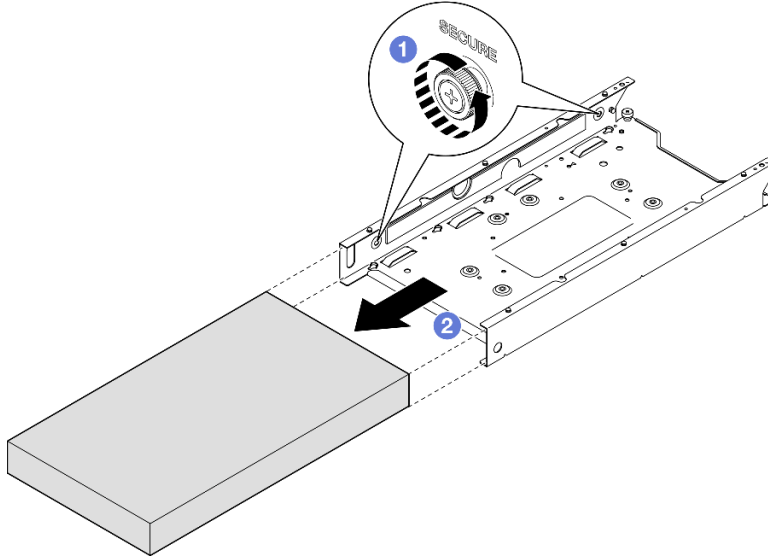

Figure 32. Removal of a node from a node sleeve

### After this task is completed

- Carefully lay the node on a flat, static-protective surface.

### Remove the node sleeve from the wall

#### Procedure

Step 1. Remove the four screws as shown; then, remove the node sleeve from the wall.

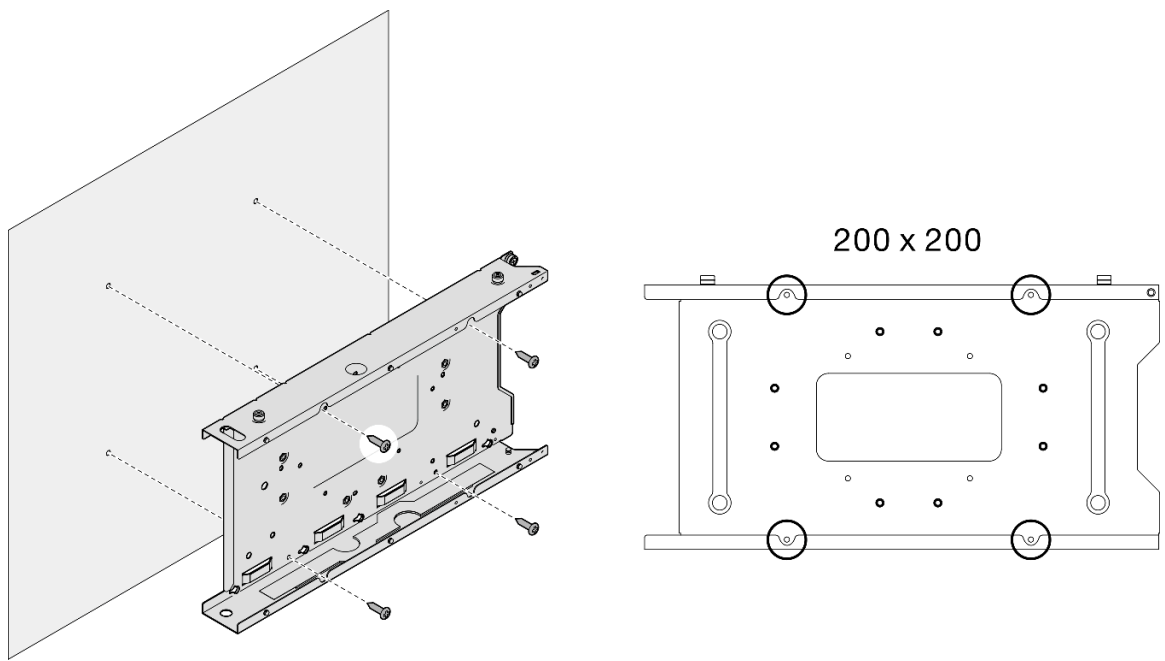

Figure 33. Removal of node sleeve directly from the wall

Step 2. (Optional) If necessary, remove the wall anchors from the wall.

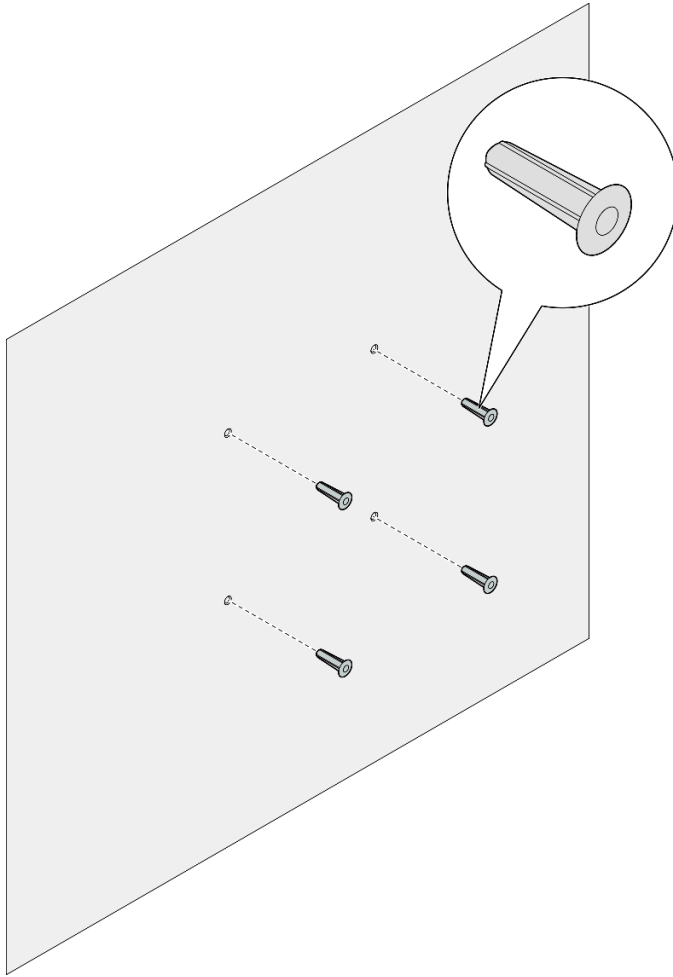

Figure 34. Removal of the wall anchors

### **After this task is completed**

- If you are instructed to return the component, follow all of the packaging instructions and use any packaging materials for shipping that are supplied to you.

### **Install a node to the wall or the ceiling**

Follow instructions in this section to install a node sleeve to the wall mount/ceiling mount, as well as install a node into a node sleeve.

### **About this task**

To avoid potential danger, make sure to read and follow the safety information.

- **S002**

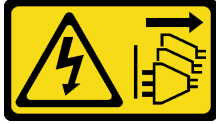

**CAUTION:**

The power-control button on the device and the power switch on the power supply do not turn off the electrical current supplied to the device. The device also might have more than one power cord. To remove all electrical current from the device, ensure that all power cords are disconnected from the power source.

**Attention:**

- Read [“Installation Guidelines” on page 1](#) and [“Safety inspection checklist” on page 2](#) to make sure that you work safely.
- Make sure that all components and cables are installed and seated correctly inside the node, except for the power cords and external cables, and that no loose tools or parts are left inside the node.
- Reserve **500 mm** of clearance in front of the node for the procedures of removal or installation.
- This section includes the following procedures:
  - [“Install the node sleeve to the wall” on page 38](#)
  - [“Install a node into the node sleeve” on page 41](#)

**Install the node sleeve to the wall**

**Procedure**

Step 1. Make preparations for this task.

- Make sure that the node is not installed in the node sleeve.

Step 2. Drill four holes on the wall for the node sleeve.

- a. Place the node sleeve on the wall to determine the location; then, use a pencil to mark the screw positions.
- b. Drill the four holes as marked.



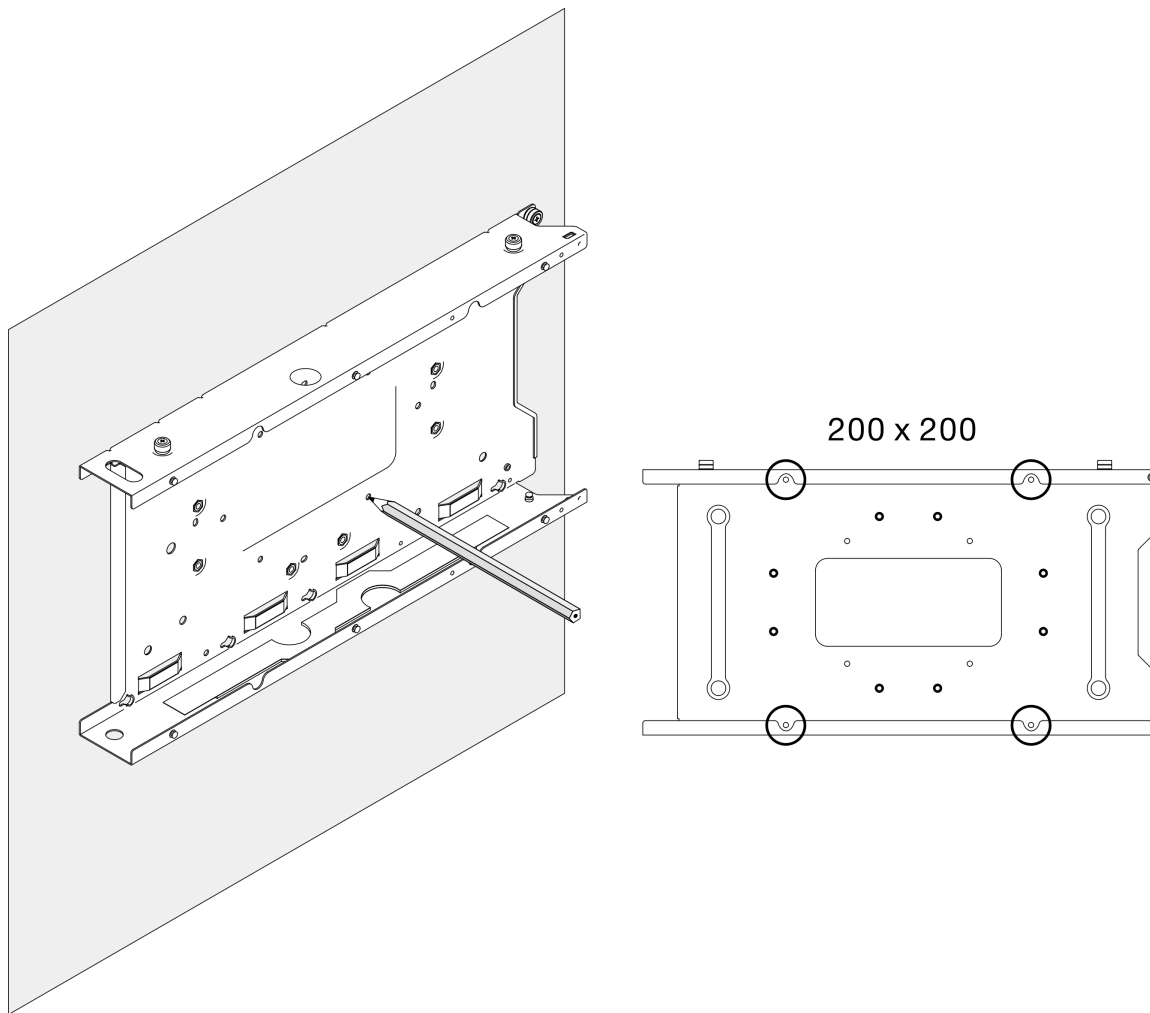

Figure 35. Drilling holes for the node sleeve

Step 3. If necessary, insert four wall anchors to the four drilled holes on the wall .

**Notes:**

- If the wall anchors are not needed in the configuration, skip this step and tighten the required screws in the holes.

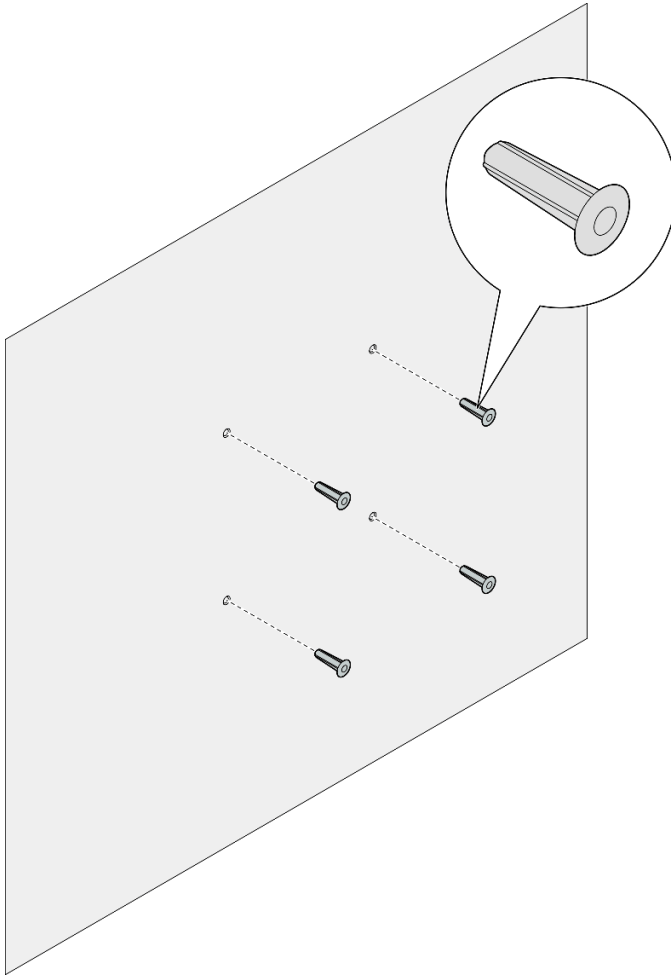

Figure 36. Installation of the wall anchors

- Step 4. Install the node sleeve onto the wall.
- a. Align the node sleeve with the **wall anchors** on the wall or **screw holes** on the wall.
  - b. Insert and tighten the four screws into the **wall anchors** or **screw holes** on the wall.

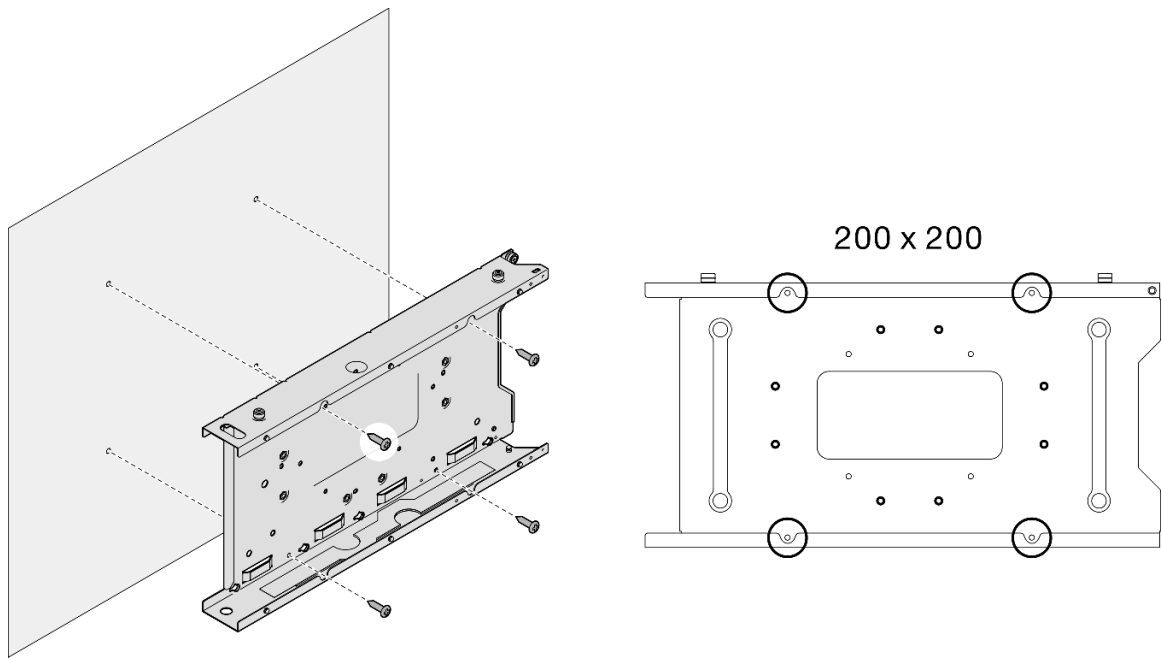

Figure 37. Installation of the node sleeve onto the wall

### After this task is completed

- If necessary, proceed to install a node into the node sleeve (see [“Install a node into the node sleeve”](#) on page 41).

### Install a node into the node sleeve

**Note:** Depending on the specific configuration, the node or security bezel might look different from the illustrations in this section.

### Procedure

Step 1. Make preparations for this task.

- Make sure that the top cover is installed securely to the node (see [“Install the top cover”](#) on page 158).

Step 2. Install the node into the node sleeve.

- 1 Align the node with the node sleeve; then, insert and slide the node into place.
- 2 Tighten the two thumbscrews on the side of the node sleeve.

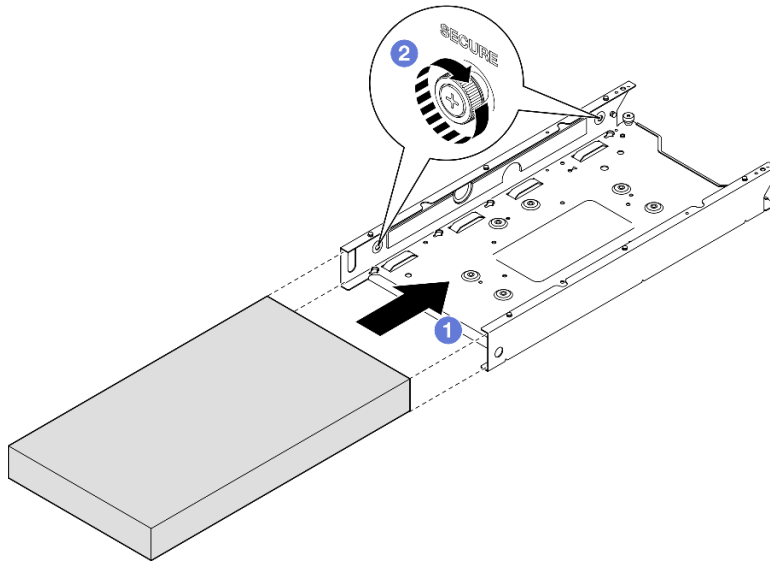

Figure 38. Installation of a node into a node sleeve

Step 3. (Optional) If necessary, install a security bezel to the node sleeve.

**Notes:**

- If necessary, do the following **BEFORE installing the security bezel:**
    - Connect the power cords and power on the server (see [“Power on the server” on page 7](#)).
    - Connect all the external cables.
  - When the security bezel is installed, the front operator panel and the USB Type-C connectors are not accessible.
- a. ① Insert the tab on the security bezel into the slot; then, pivot the security bezel inward until the other side of the bezel clicks into place.
  - b. ② Use the key to lock the security bezel.

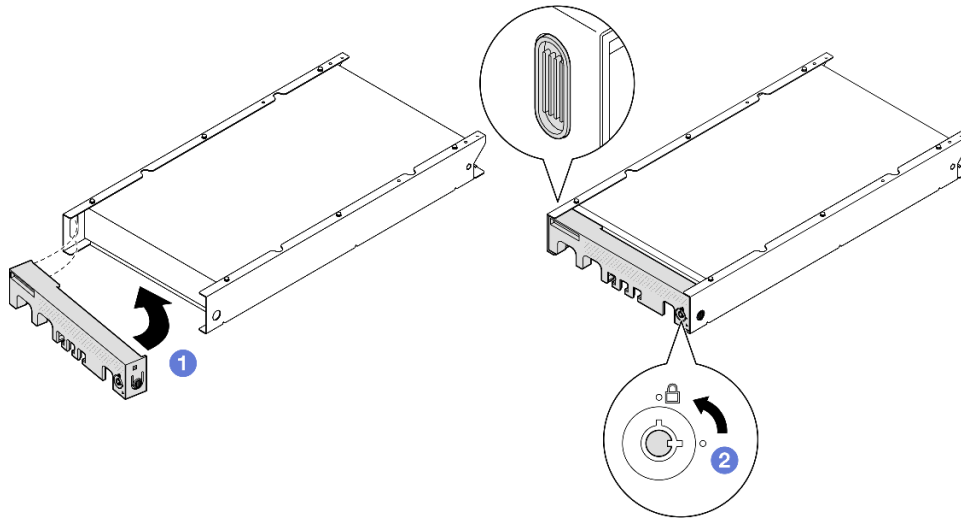

Figure 39. Installation of a security bezel onto a node sleeve

Step 4. (Optional) If necessary, install and lock any locking device that secures the node with the node sleeve, such as a Kensington lock.

---

## Dust filter replacement

Follow instructions in this section to remove or install a dust filter. The server might or might not come with this component.

**Notes:** Depending on the mounting option, the node can stand alone in desktop mount or be installed in an enclosure or a node sleeve.

- For an enclosure, the dust filter is located in the **shipping bracket**.
- For a node sleeve, the dust filter is located in the **security bezel**, if applicable.
- For the removal or installation of a **shipping bracket** or **security bezel** from or to an enclosure or node sleeve, see [“Configuration guide” on page 9](#).

### Important:

- Depending on the environment, check the status of the dust filter at least every 3 months to make sure it is functional.
- It is recommended to have a dust filter installed when the server is in operation.

## Remove the dust filter

Follow instructions in this section to remove the dust filter from the shipping bracket of an enclosure or the security bezel of a node sleeve.

### About this task

#### Attention:

- Read [“Installation Guidelines” on page 1](#) and [“Safety inspection checklist” on page 2](#) to make sure that you work safely.

- Depending on the mounting option, the node can stand alone in desktop mount or be installed in an **enclosure** or a **node sleeve**.
  - For an enclosure, the dust filter is located in the **shipping bracket**.
    - See [“Remove the dust filter from the shipping bracket of an enclosure”](#) on page 44.
  - For a node sleeve, the dust filter is located in the **security bezel**, if applicable.
    - See [“Remove the dust filter from the security bezel of a node sleeve”](#) on page 45.
  - For the removal or installation of a **shipping bracket** or **security bezel** from or to an enclosure or node sleeve, see [“Configuration guide”](#) on page 9.

**Important:**

- Depending on the environment, check the status of the dust filter at least every 3 months to make sure it is functional.
- It is recommended to have a dust filter installed when the server is in operation.

**Remove the dust filter from the shipping bracket of an enclosure**

**Notes:**

- Depending on the specific configuration, the node, enclosure, or rails might look different from the illustrations in this section.
- For details of the rail options for the rack installation, see [“Rail Installation Guides”](#) on page 215.

**Procedure**

- Step 1. Make preparations for this task.
- a. Remove the shipping bracket from the enclosure (see [“Remove a node from a rack”](#) on page 10).
- Step 2. Remove the dust filter from the shipping bracket.

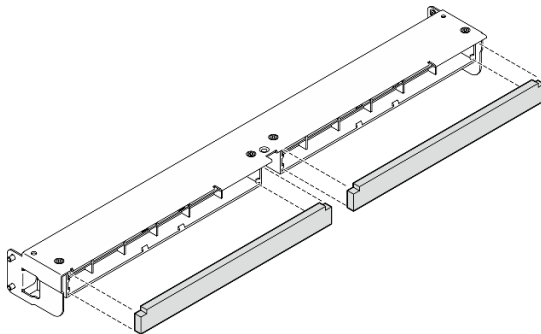

*Figure 40. Removal of the dust filter from the shipping bracket*

**After this task is completed**

- Install a replacement unit (see [“Install a dust filter”](#) on page 46).
- If you are instructed to return the component, follow all of the packaging instructions and use any packaging materials for shipping that are supplied to you.

## Remove the dust filter from the security bezel of a node sleeve

### Notes:

- Depending on the specific configuration, the node or security bezel might look different from the illustrations in this section.

### Procedure

Step 1. Make preparations for this task.

- a. Remove the security bezel from the node sleeve (see [“Remove the node from the DIN rail”](#) on page 25 or [“Remove the node from the wall or the ceiling”](#) on page 33).

Step 2. Press the latch of the dust filter holder as shown; then, remove the dust filter holder from the security bezel.

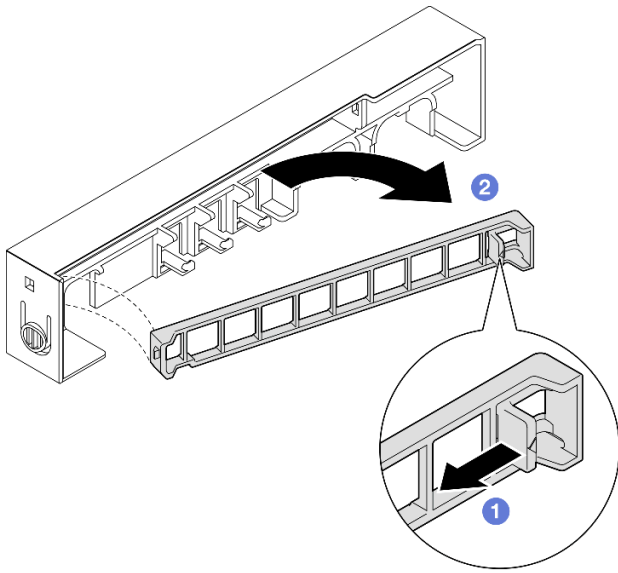

Figure 41. Removal of the dust filter holder

Step 3. Remove the dust filter from the security bezel.

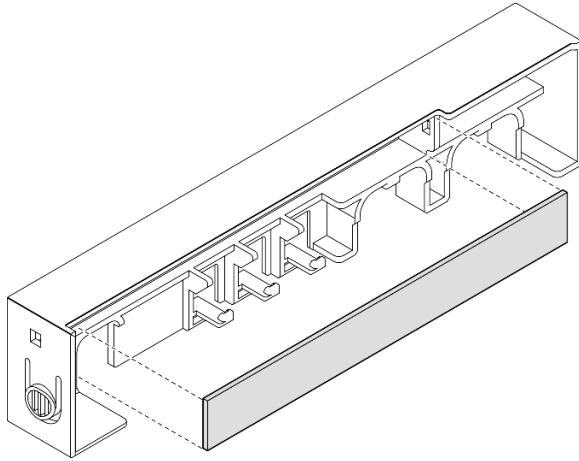

Figure 42. Removal of the dust filter from the security bezel

### After this task is completed

- Install a replacement unit (see [“Install a dust filter” on page 46](#)).
- For information about removing or installing the node sleeve from or to the DIN-rail mount or wall mount/ceiling mount, see [“DIN-rail mount configuration” on page 25](#) or [“Wall mount/ceiling mount configuration” on page 33](#).
- If you are instructed to return the component, follow all of the packaging instructions and use any packaging materials for shipping that are supplied to you.

## Install a dust filter

Follow instructions in this section to install a dust filter into the shipping bracket of an enclosure or the security bezel of a node sleeve.

### About this task

#### Attention:

- Read [“Installation Guidelines” on page 1](#) and [“Safety inspection checklist” on page 2](#) to make sure that you work safely.
- Touch the static-protective package that contains the component to any unpainted metal surface on the node; then, remove it from the package and place it on a static-protective surface.
- Depending on the mounting option, the node can stand alone in desktop mount or be installed in an **enclosure** or a **node sleeve**.
  - For an enclosure, the dust filter is located in the **shipping bracket**.
    - See [“Install a dust filter into the shipping bracket of an enclosure” on page 47](#).
  - For a node sleeve, the dust filter is located in the **security bezel**, if applicable.
    - See [“Install a dust filter into the security bezel of a node sleeve” on page 47](#).
  - For the removal or installation of a **shipping bracket** or **security bezel** from or to an enclosure or node sleeve, see [“Configuration guide” on page 9](#).



**Important:**

- Depending on the environment, check the status of the dust filter at least every 3 months to make sure it is functional.
- It is recommended to have a dust filter installed when the server is in operation.

**Install a dust filter into the shipping bracket of an enclosure****Notes:**

- Depending on the specific configuration, the node, enclosure, or rails might look different from the illustrations in this section.

**Procedure**

Step 1. Make preparations for this task.

- a. Remove the shipping bracket from the enclosure (see [“Remove a node from a rack” on page 10](#)).

Step 2. Align the dust filter with the slot in the shipping bracket; then, insert the dust filter into place.

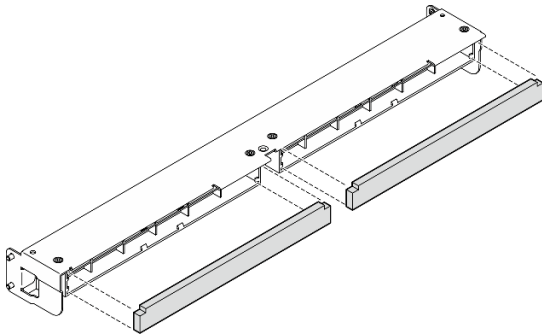

Figure 43. Installation of the dust filter into the shipping bracket

**After this task is completed**

- Install the shipping bracket back to the enclosure (see [“Install a node to the rack” on page 17](#)).

**Install a dust filter into the security bezel of a node sleeve****Notes:**

- Depending on the specific configuration, the node or security bezel might look different from the illustrations in this section.

**Procedure**

Step 1. Make preparations for this task.

- a. Remove the security bezel from the node sleeve (see [“Remove the node from the DIN rail” on page 25](#) or [“Remove the node from the wall or the ceiling” on page 33](#)).

Step 2. Align the dust filter with the slot in the security bezel; then, insert the filter into place.

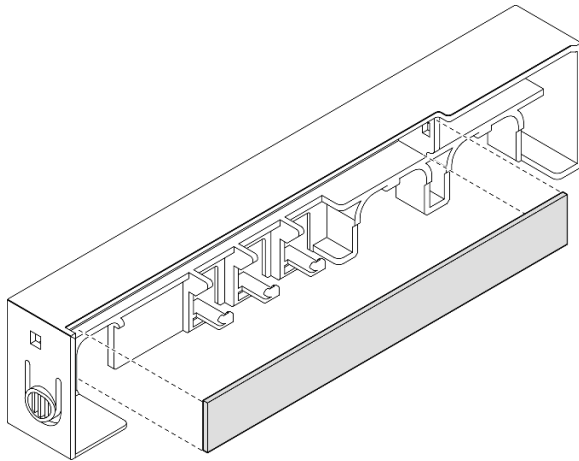

Figure 44. Installation of a dust filter to the security bezel

- Step 3. Install the dust filter holder onto the security bezel.
- a. 1 Insert one side of the dust filter holder into the slot.
  - b. 2 Pivot the dust filter holder inward and press the other side of the holder into place.

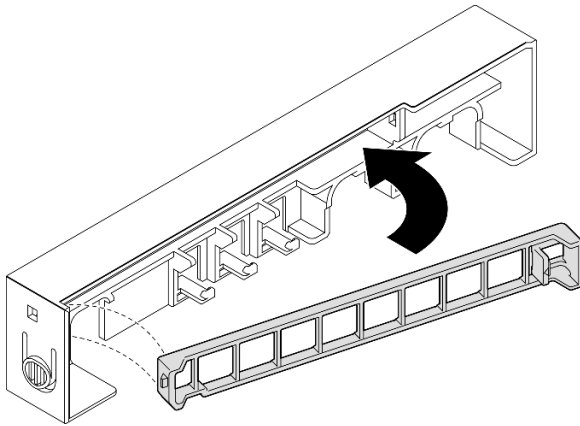

Figure 45. Installation of a dust filter holder

### After this task is completed

- Install the security bezel back onto the node sleeve (see [“Install a node to the DIN rail” on page 29](#) or [“Install a node to the wall or the ceiling” on page 37](#)).

---

## Power adapter replacement

Follow instructions in this section to remove or install power adapter(s). The server might or might not come with this component.

**Notes:** ThinkEdge SE350 V2 is designed to be used with various mounting options, including desktop mount, DIN-rail mount, wall mount, and rack mount. Depending on the mounting option, the node can stand alone in desktop mount or be installed in an **enclosure** or a **node sleeve**.

When 300W external power adapter is installed, one of the following mounting options is supported with proper ambient temperature:

- Desktop mount at lower than 40°C
- Rack mount with ThinkEdge SE350 V2 1U2N Enclosure at lower than 30°C
- Rack mount with ThinkEdge SE350 V2 2U2N Enclosure at lower than 40°C

## Remove a power adapter

Follow instructions in this section to remove power adapter(s).

### About this task

To avoid potential danger, make sure to read and follow the safety information.

- **S002**



#### CAUTION:

The power-control button on the device and the power switch on the power supply do not turn off the electrical current supplied to the device. The device also might have more than one power cord. To remove all electrical current from the device, ensure that all power cords are disconnected from the power source.

- **S035**

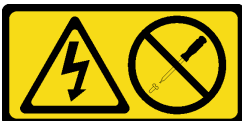

#### CAUTION:

Never remove the cover on a power supply or any part that has this label attached. Hazardous voltage, current, and energy levels are present inside any component that has this label attached. There are no serviceable parts inside these components. If you suspect a problem with one of these parts, contact a service technician.

#### Attention:

- Read [“Installation Guidelines” on page 1](#) and [“Safety inspection checklist” on page 2](#) to make sure that you work safely.
- Remove the shipping bracket or security bezel, if applicable (see [“Configuration guide” on page 9](#)); then, **power off the server** and disconnect the power cords (see [“Power off the server” on page 8](#)).

## Remove a power adapter from the enclosure

### Procedure

Step 1. Remove the power cable cover from the power adapter support bracket of the enclosure.

- a. Remove the two screws from the power cable cover.
- b. Disengage and remove the cover from the enclosure.
  - For a **1U2N enclosure**: push the power cable cover slightly toward the front of the node; then, remove the cover.

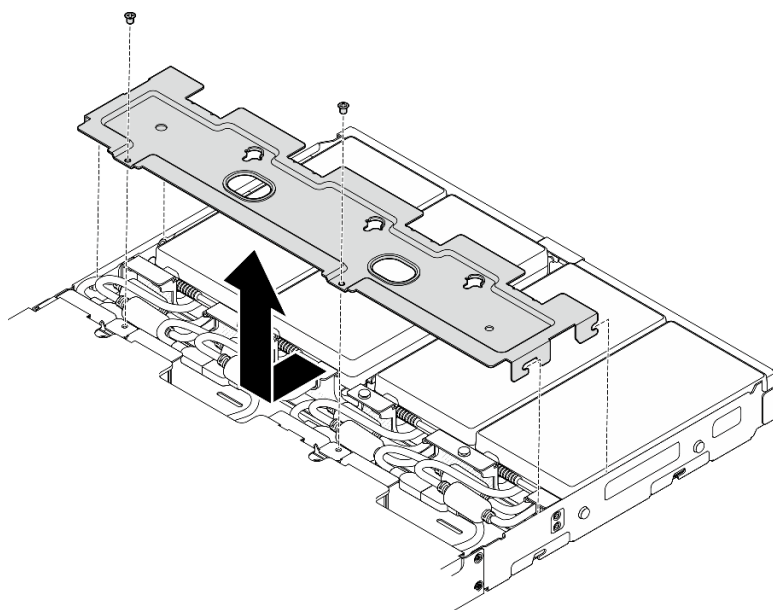
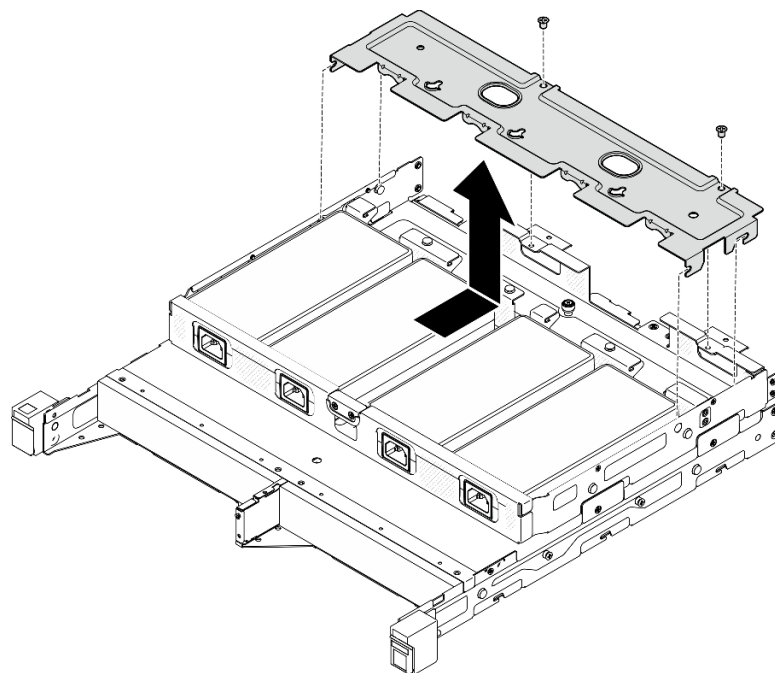

Figure 46. Removal of the power cable cover, 1U2N enclosure

- For an **2U2N enclosure**: enclosure: push the power cable cover slightly toward the rear of the node; then, remove the cover.



*Figure 47. Removal of the power cable cover, 2U2N enclosure*

Step 2. Carefully tilt the power adapter up and remove it from the enclosure.

1U2N enclosure

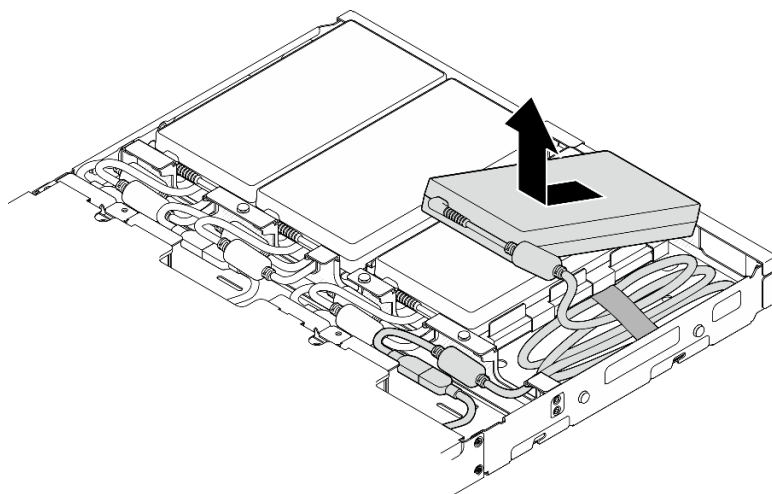

*Figure 48. Removal of the power adapter, 1U2N enclosure*

2U2N enclosure

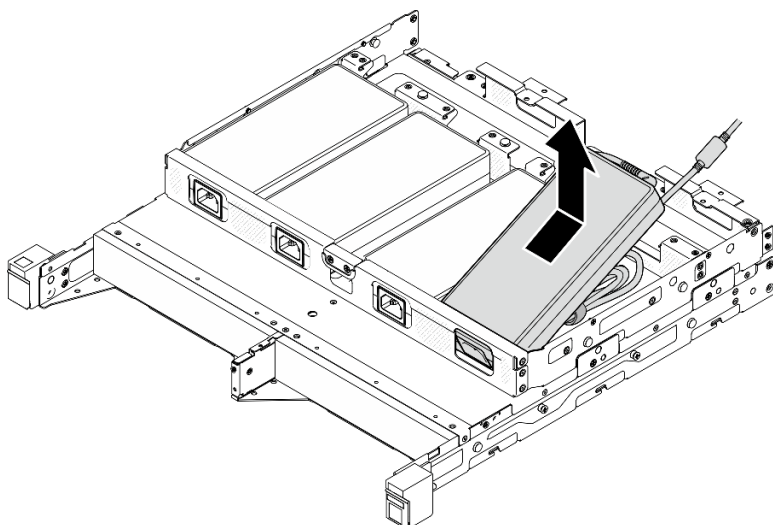

Figure 49. Removal of the power adapter, 2U2N enclosure

Step 3. Disconnect the power adapter cable from the bridge cable that connects the adapter and the node.

### After this task is completed

- Install a replacement unit (see [“Install a power adapter”](#) on page 52).
- If you are instructed to return the component, follow all of the packaging instructions and use any packaging materials for shipping that are supplied to you.

### Install a power adapter

Follow instructions in this section to install power adapter(s).

As required by COMMISSION REGULATION (EU) 2019/1782 of 1 October 2019 laying down ecodesign requirements for external power supplies pursuant to Directive 2009/125/EC of the European Parliament and of the Council and repealing Commission Regulation (EC) No 278/2009 (ErP Lot7) for the external power supply of the product.

Table 2. ThinkEdge 300W 230V/115V External Power Supply

Information published	Value and precision	Unit
Manufacturer's name	Lenovo	-
Model identifier	ADL300SDC3A	-
Input voltage	100-240	V
Input AC frequency	50-60	Hz
Output voltage	20.0	V
Output current	15.0	A
Output power	300.0	W
Average active efficiency	90.00	%

Table 2. ThinkEdge 300W 230V/115V External Power Supply (continued)

Information published	Value and precision	Unit
Efficiency at low load (10 %)	88.07	%
No-load power consumption	0.15	W

**CAUTION:**

Power adapters to the node must be of the same brand, power rating, wattage or efficiency level.

## Install a power adapter

### About this task

To avoid potential danger, make sure to read and follow the safety information.

- **S002**



**CAUTION:**

The power-control button on the device and the power switch on the power supply do not turn off the electrical current supplied to the device. The device also might have more than one power cord. To remove all electrical current from the device, ensure that all power cords are disconnected from the power source.

- **S035**



**CAUTION:**

Never remove the cover on a power supply or any part that has this label attached. Hazardous voltage, current, and energy levels are present inside any component that has this label attached. There are no serviceable parts inside these components. If you suspect a problem with one of these parts, contact a service technician.

**Attention:**

- Read “[Installation Guidelines](#)” on page 1 and “[Safety inspection checklist](#)” on page 2 to make sure that you work safely.
- Touch the static-protective package that contains the component to any unpainted metal surface on the node; then, remove it from the package and place it on a static-protective surface.

## Install a power adapter to the enclosure

### Procedure

- Step 1. Connect the power adapter cable to the bridge cable that connects the adapter and the node.
- Step 2. Install the power adapter to the power adapter support bracket of the enclosure.

- a. ① Coil the power adapter cord until length is suitable; then, bundle the cord with the pre-attached velcro strap and place the bundle in the bracket.
- b. ② Insert the power adapter into the power adapter support bracket of the enclosure.

**Important:** To contain both the cord and adapter in the bracket, keep the cord bundle flat and loose.

- 1U2N enclosure

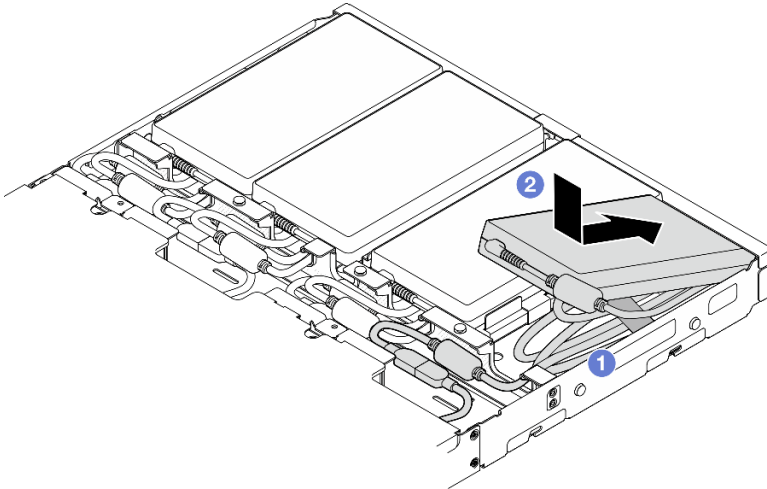

Figure 50. Installation of a power adapter into the support bracket, 1U2N enclosure

- 2U2N enclosure

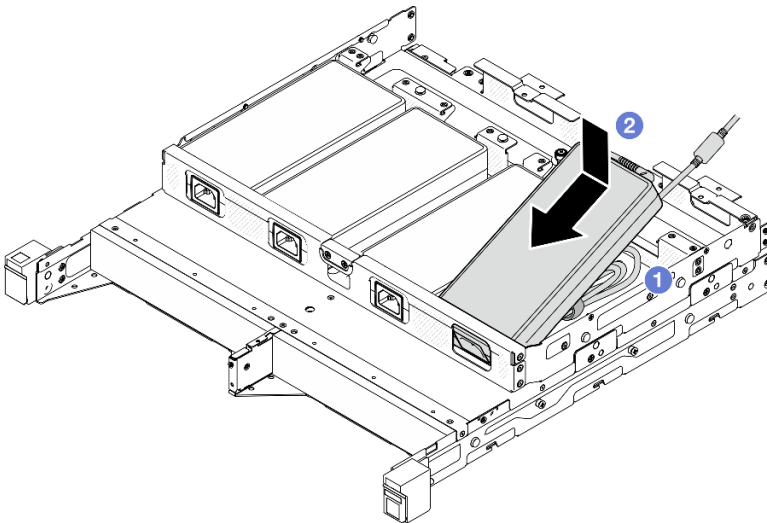

Figure 51. Installation of a power adapter into the support bracket, 2U2N enclosure

Step 3. Connect the power adapter cable to the node.

Step 4. Install the power cable cover onto the power adapter support bracket.

- a. For a **1U2N enclosure**: align the power cable cover with the slot; then, push the cover slightly toward the rear of the node until it clicks into place.



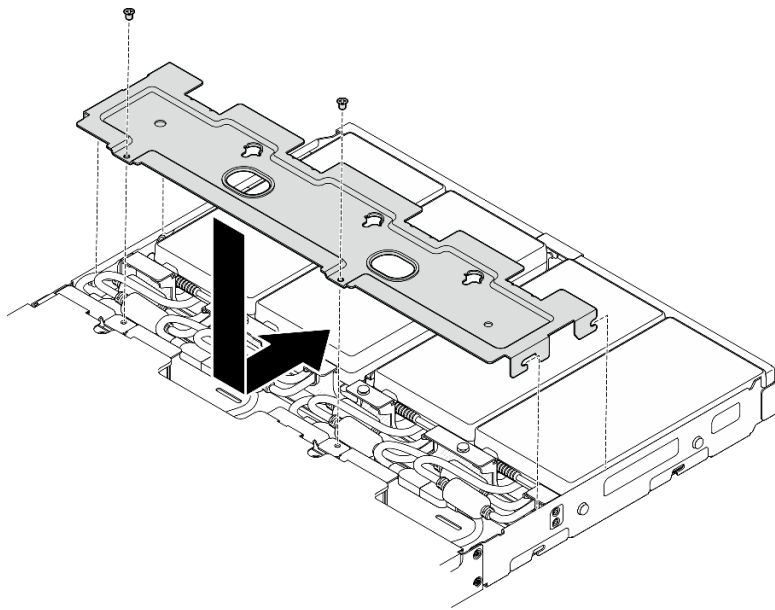

Figure 52. Installation of a power cable cover, 2U2N enclosure

- b. For a **2U2N enclosure**: align the power cable cover with the slot; then, push the cover slightly toward the front of the node until it clicks into place.

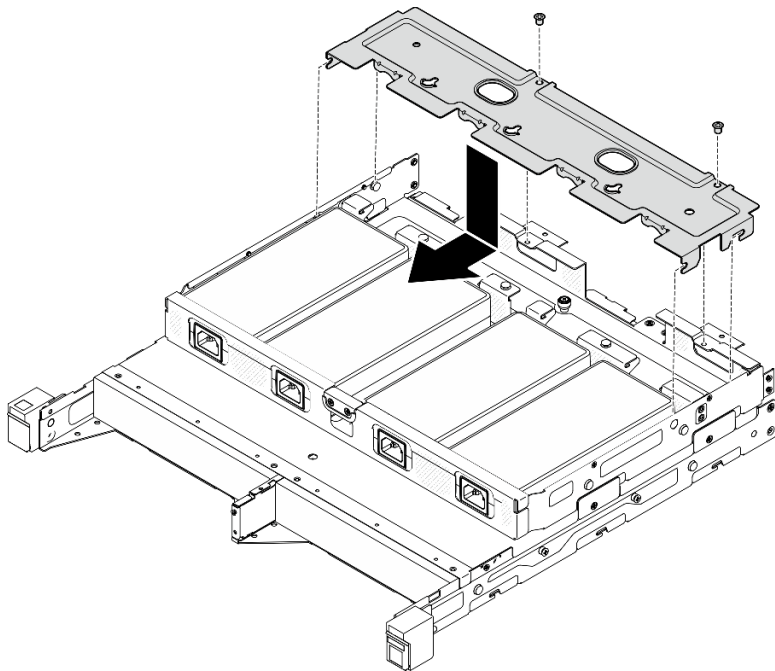

Figure 53. Installation of a power cable cover, 2U2N enclosure

- c. Tighten the two screws to secure the power cable cover.

### After this task is completed

- Reconnect all power cords and all external cables.
- Connect the power cords and power on the server (see [“Power on the server”](#) on page 7).

- For the removal or installation of the enclosure from or to the rack, see [“Rack mount configuration” on page 9](#)).
- For details of the rail options for the rack installation, see [“Rail Installation Guides” on page 215](#).

---

## Node component replacement

Follow instructions in this section to remove or install components from or to the node.

### Air baffle replacement

Follow instructions in this section to remove or install an air baffle.

#### Remove the air baffle

Follow instructions in this section to remove the air baffle.

#### About this task

To avoid potential danger, make sure to read and follow the safety information.

- **S002**



**CAUTION:**

The power-control button on the device and the power switch on the power supply do not turn off the electrical current supplied to the device. The device also might have more than one power cord. To remove all electrical current from the device, ensure that all power cords are disconnected from the power source.

- **S012**



**CAUTION:**

Hot surface nearby.

**Attention:**

- Read [“Installation Guidelines” on page 1](#) and [“Safety inspection checklist” on page 2](#) to make sure that you work safely.
- Remove the shipping bracket or security bezel, if applicable (see [“Configuration guide” on page 9](#)); then, **power off the server** and disconnect the power cords (see [“Power off the server” on page 8](#)).
- Remove the node from the enclosure or node sleeve, if applicable (see [“Configuration guide” on page 9](#)); then, carefully lay the node on a flat, static-protective surface.

## Procedure

Step 1. Make preparations for this task.

- a. If applicable, unlock or remove any locking device that secures the top cover, such as a Kensington lock; then, remove the top cover (see [“Remove the top cover” on page 156](#)).

Step 2. Remove the air baffle.

**CAUTION:**

**Hazardous moving parts. Keep fingers and other body parts away.**



- a. **1** Pinch both sides of the air baffle; then, disengage the air baffle from its slot.
- b. **2** Lift up the air baffle to remove it from the node.

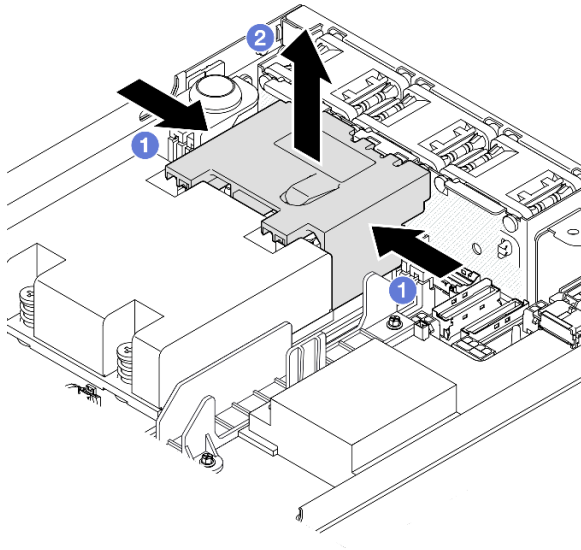

Figure 54. Removal of the air baffle

**Attention:** For proper cooling and airflow, reinstall the air baffle before you turn on the server. Operating the server without the air baffle might damage server components.

### After this task is completed

- Make sure to install the air baffle back after finishing component replacement (see [“Install an air baffle” on page 58](#)).
- If you are instructed to return the component, follow all of the packaging instructions and use any packaging materials for shipping that are supplied to you.

## Demo video

<https://www.youtube.com/watch?v=BDKGbi4RC8w>

## Install an air baffle

Follow instructions in this section to install an air baffle.

### About this task

To avoid potential danger, make sure to read and follow the safety information.

- **S002**



**CAUTION:**

The power-control button on the device and the power switch on the power supply do not turn off the electrical current supplied to the device. The device also might have more than one power cord. To remove all electrical current from the device, ensure that all power cords are disconnected from the power source.

- **S012**



**CAUTION:**

Hot surface nearby.

**Attention:**

- Read “[Installation Guidelines](#)” on page 1 and “[Safety inspection checklist](#)” on page 2 to make sure that you work safely.
- Touch the static-protective package that contains the component to any unpainted metal surface on the node; then, remove it from the package and place it on a static-protective surface.

## Procedure

Step 1. Align the air baffle with its slot between the fan module and processor-heat-sink module.

**CAUTION:**

Hazardous moving parts. Keep fingers and other body parts away.

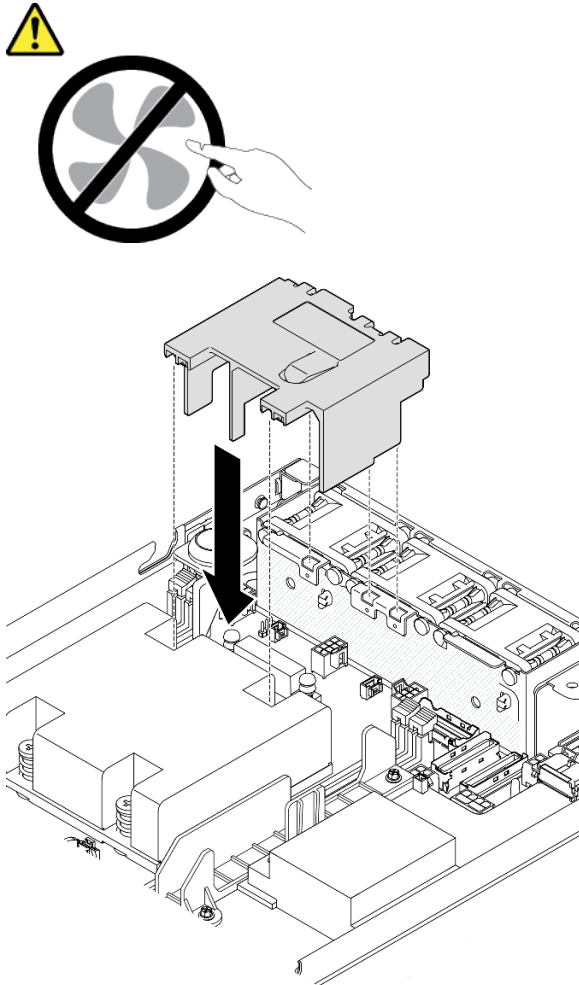

Figure 55. Installation of an air baffle

Step 2. Lower the air baffle down into the slot; then, press down the air baffle until it is securely seated.

### After this task is completed

- Proceed to complete the parts replacement (see “Complete the parts replacement” on page 159).

### Demo video

[https://www.youtube.com/watch?v=e\\_FvSSUt2R8](https://www.youtube.com/watch?v=e_FvSSUt2R8)

## CMOS battery (CR2032) replacement

Follow instructions in this section to remove or install a CMOS battery.

## Remove a CMOS battery (CR2032)

Follow instructions in this section to remove a CMOS battery.

### About this task

To avoid potential danger, make sure to read and follow the safety information.

- **S002**



**CAUTION:**

The power-control button on the device and the power switch on the power supply do not turn off the electrical current supplied to the device. The device also might have more than one power cord. To remove all electrical current from the device, ensure that all power cords are disconnected from the power source.

- **S004**



**CAUTION:**

When replacing the lithium battery, use only Lenovo specified part number or an equivalent type of battery recommended by the manufacturer. If your system has a module containing a lithium battery, replace it only with the same module type made by the same manufacturer. The battery contains lithium and can explode if not properly used, handled, or disposed of.

*Do not:*

- Throw or immerse into water
- Heat to more than 100°C (212°F)
- Repair or disassemble

Dispose of the battery as required by local ordinances or regulations.

- **S005**



**CAUTION:**

The battery is a lithium ion battery. To avoid possible explosion, do not burn the battery. Exchange it only with the approved part. Recycle or discard the battery as instructed by local regulations.

**Attention:**

- Read [“Installation Guidelines” on page 1](#) and [“Safety inspection checklist” on page 2](#) to make sure that you work safely.

- Remove the shipping bracket or security bezel, if applicable (see [“Configuration guide” on page 9](#)); then, **power off the server** and disconnect the power cords (see [“Power off the server” on page 8](#)).
- Remove the node from the enclosure or node sleeve, if applicable (see [“Configuration guide” on page 9](#)); then, carefully lay the node on a flat, static-protective surface.
- Consider the following information when replacing a CMOS battery:
  - Lenovo has designed this product with user safety in mind. The lithium battery must be handled correctly to avoid potential danger. Make sure to follow instructions in this topic while replacing the battery.
  - The CMOS battery must be replaced with another unit of the same type (CR2032).
  - For high temperature operation environment, it is recommended to use CR2032HR instead.
  - After replacement is completed, it is required to reconfigure the server and reset the system date and time.
  - Dispose of the battery as required by local ordinances or regulations.

## Procedure

Step 1. Make preparations for this task.

- If applicable, unlock or remove any locking device that secures the top cover, such as a Kensington lock; then, remove the top cover (see [“Remove the top cover” on page 156](#)).
- Locate the CMOS battery slots on the system board and identify the battery to be removed.

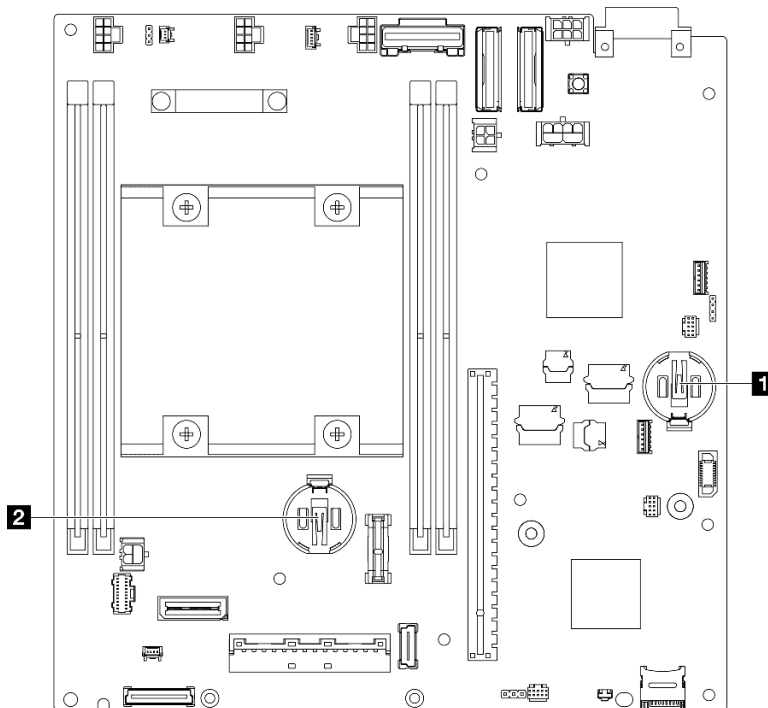

Figure 56. Locations of CMOS battery slots

**1** 3V system battery

**2** 3V security battery

**Note:**

If the Security battery for ThinkShield is replaced, ThinkEdge SE350 V2 with Security Pack will enter lockdown mode. Reactivation is required to unlock the system (see [“Activate or unlock the system”](#) in the *User Guide* or *System Configuration Guide*).

- To remove the CMOS battery from Slot 1, first remove the power module board (see “[Remove the power module board \(PMB\)](#)” on page 118).
- To remove the CMOS battery from Slot 2, first disconnect the drive cables and remove the drive cage (see “[Remove the drive cage](#)” on page 67).

Step 2. Remove the CMOS battery from the socket.

- 1 Gently press the clip in the direction as shown.
- 2 Carefully tilt and lift the CMOS battery out of the socket.

**Attention:**

- Avoid excessive force on the CMOS battery, as it might damage the socket on the system board and result in system board replacement.



Figure 57. Removal of a CMOS battery

**After this task is completed**

- Install a replacement unit (see “[Install a CMOS battery \(CR2032\)](#)” on page 62).
- Dispose of the CMOS battery as required by local ordinances or regulations.

**Demo video**

<https://www.youtube.com/watch?v=ZhxvfROi9BU>

**Install a CMOS battery (CR2032)**

Follow instructions in this section to install a CMOS battery (CR2032).

**About this task**

To avoid potential danger, make sure to read and follow the safety information.

- **S002**



**CAUTION:**

The power-control button on the device and the power switch on the power supply do not turn off the electrical current supplied to the device. The device also might have more than one power cord. To remove all electrical current from the device, ensure that all power cords are disconnected from the power source.



- **S004**



**CAUTION:**

When replacing the lithium battery, use only Lenovo specified part number or an equivalent type of battery recommended by the manufacturer. If your system has a module containing a lithium battery, replace it only with the same module type made by the same manufacturer. The battery contains lithium and can explode if not properly used, handled, or disposed of.

*Do not:*

- Throw or immerse into water
- Heat to more than 100°C (212°F)
- Repair or disassemble

Dispose of the battery as required by local ordinances or regulations.

- **S005**



**CAUTION:**

The battery is a lithium ion battery. To avoid possible explosion, do not burn the battery. Exchange it only with the approved part. Recycle or discard the battery as instructed by local regulations.

**Attention:**

- Read [“Installation Guidelines” on page 1](#) and [“Safety inspection checklist” on page 2](#) to make sure that you work safely.
- Touch the static-protective package that contains the component to any unpainted metal surface on the node; then, remove it from the package and place it on a static-protective surface.
- To avoid potential damage, **do not** let the CMOS battery contact any metal surface.
- Make sure that all server power cords are disconnected from their power sources before performing this procedure.
- Consider the following information when replacing a CMOS battery:
  - Lenovo has designed this product with user safety in mind. The lithium battery must be handled correctly to avoid potential danger. Make sure to follow instructions in this topic while replacing the battery.
  - The CMOS battery must be replaced with another unit of the same type (CR2032).
  - For high temperature operation environment, it is recommended to use CR2032HR instead.
  - After replacement is completed, it is required to reconfigure the server and reset the system date and time.
  - Dispose of the battery as required by local ordinances or regulations.

**Procedure**

Step 1. Make preparations for this task.

- a. Locate the CMOS battery slots on the system board and identify the slot to be installed with a battery.

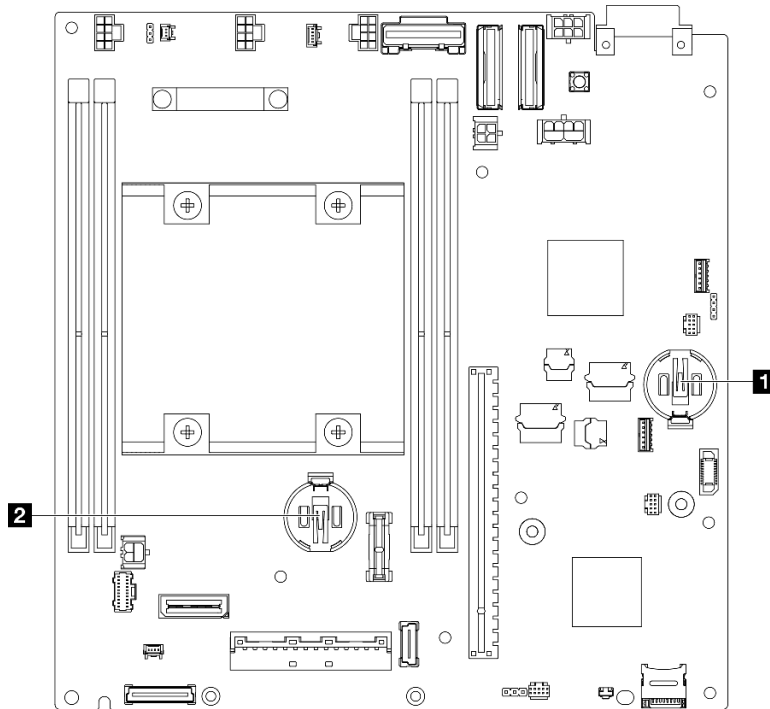

Figure 58. Locations of CMOS battery slots

**1** 3V system battery

**2** 3V security battery

**Note:**

If the Security battery for ThinkShield is replaced, ThinkEdge SE350 V2 with Security Pack will enter lockdown mode. Reactivation is required to unlock the system (see “Activate or unlock the system” in the *User Guide* or *System Configuration Guide*).

Step 2. Install a CMOS battery into the socket.

**Note:** Make sure that the positive (+) side of the CMOS battery faces upward.

- a. **1** Pivot the CMOS battery to insert it into the socket. Make sure that the battery goes tight to the metal clip.
- b. **2** Gently press the battery straight down until it clicks in place.

**Attention:**

- Avoid excessive force on the CMOS battery, as it might damage the socket on the system board and result in system board replacement.

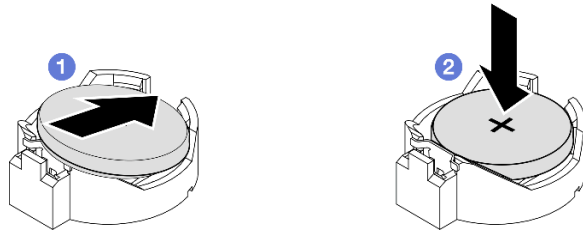

Figure 59. Installation of a CMOS battery

### After this task is completed

- If necessary, reinstall the drive cage or power module board into the node and reconnect the cables (see “Install a drive cage” on page 74 or “Install a power module board (PMB)” on page 119).
- Proceed to complete the parts replacement (see “Complete the parts replacement” on page 159).
- If the Security battery for ThinkShield is replaced, ThinkEdge SE350 V2 with Security Pack will enter lockdown mode. Reactivation is required to unlock the system (see “Activate or unlock the system” in the *User Guide* or *System Configuration Guide*).
- Power on the server; then, reset date, time, and all the passwords.

### Demo video

<https://www.youtube.com/watch?v=08Vn5VDmpYE>

## Drive and backplane replacement

Follow instructions in this section to remove or install the components of a drive assembly, including the hot-swap drives, drive cage, and drive backplane(s).

### Notes:

- ThinkEdge SE350 V2 supports two types of drive assemblies:
  - **7mm drive assembly:**
    - This assembly includes up to four 7mm 2.5-inch hot-swap SATA or NVMe drives or drive bay fillers, one 7mm drive cage, and two backplanes.
  - **15mm drive assembly:**
    - This assembly includes up to two 15mm hot-swap NVMe 2.5-inch drives or drive bay fillers, one 15mm drive cage, and one backplane.
- Information in this section includes the removal and installation of a 2.5-inch hot-swap drive from and into a drive bay; removal and installation of the backplane(s) from and onto the drive cage; and, removal and installation of the drive cage from and to the node.

### Remove a hot-swap drive

Follow instructions in this section to remove a hot-swap drive.

### About this task

**Attention:**

- Read [“Installation Guidelines” on page 1](#) and [“Safety inspection checklist” on page 2](#) to make sure that you work safely.
- To make sure that there is adequate system cooling, do not operate the server for more than two minutes without either a drive or a filler installed in each bay.
- If one or more NVMe solid-state drives are to be removed, it is recommended to disable them beforehand via the operating system.
- Before removing or making changes to drives, drive controllers (including controllers that are integrated on the system board), drive backplanes or drive cables, make sure to back up all important data that is stored on drives.
- Make sure to have the drive bay fillers available if some drive bays will be left empty after the removal.

**Notes:**

- Depending on the specific configuration, the drives, drive bay fillers, or drive cage might look different from the illustrations in this section.

**Important:**

- To avoid damage to the drive connectors when removing or installing a hot-swap drive, make sure that
  - **the node is securely placed within an enclosure**; or that
  - **the top cover is in place and fully closed**, when the node is not installed in an enclosure.

**Procedure**

Step 1. Make preparations for this task.

- a. If applicable, remove the shipping bracket from the enclosure or security bezel from the node sleeve (see [“Configuration guide” on page 9](#)).
- b. Identify the drive to be removed.

Step 2. Remove the drive from the drive bay.

- a. ① Slide the latch to unlock the drive handle.
- b. ② Pull the handle to open it.
- c. ③ Slide the drive out of the drive bay.

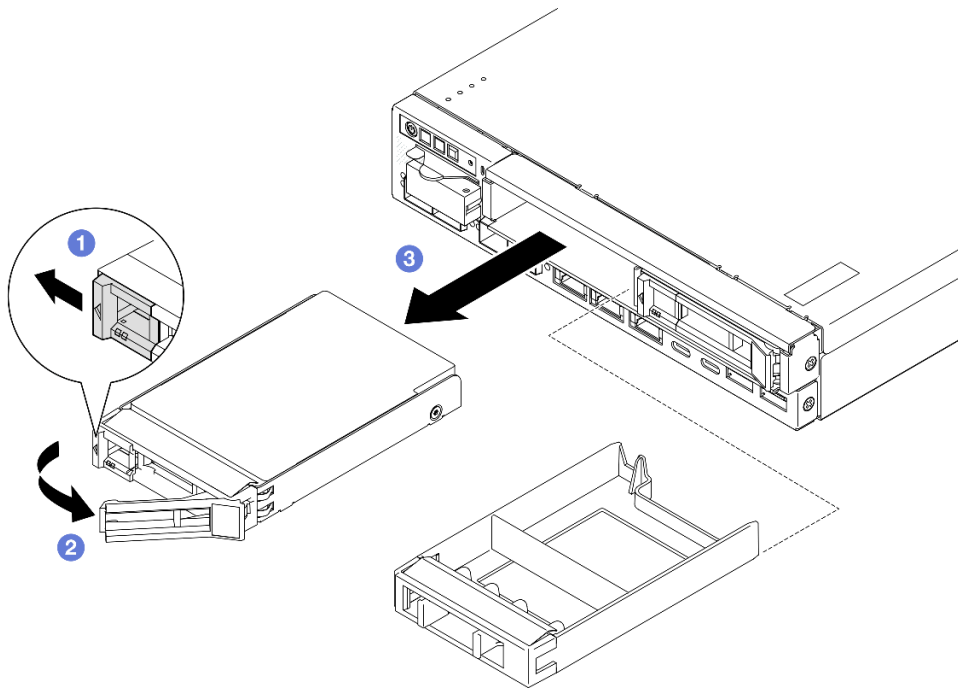

Figure 60. Removal of a hot-swap drive

### After this task is completed

- Install either a replacement drive (see “[Install a hot-swap drive](#)” on page 76) or a drive bay filler into the drive bay.
- If you are instructed to return the component, follow all of the packaging instructions and use any packaging materials for shipping that are supplied to you.

### Demo video

<https://www.youtube.com/watch?v=huDZmqU6pHQ>

### Remove the drive cage

Follow instructions in this section to remove the drive cage from the node.

### About this task

To avoid potential danger, make sure to read and follow the safety information.

- **S002**



**CAUTION:**

The power-control button on the device and the power switch on the power supply do not turn off the electrical current supplied to the device. The device also might have more than one power cord. To remove all electrical current from the device, ensure that all power cords are disconnected from the power source.

**Attention:**

- Read [“Installation Guidelines” on page 1](#) and [“Safety inspection checklist” on page 2](#) to make sure that you work safely.
- Remove the shipping bracket or security bezel, if applicable (see [“Configuration guide” on page 9](#)); then, **power off the server** and disconnect the power cords (see [“Power off the server” on page 8](#)).
- Remove the node from the enclosure or node sleeve, if applicable (see [“Configuration guide” on page 9](#)); then, carefully lay the node on a flat, static-protective surface.

**Note:** Depending on the specific configuration, the drives, drive bay fillers, or drive cage might look different from the illustrations in this section.

**Procedure**

Step 1. Make preparations for this task.

- a. Remove all drives and drive bay fillers (see [“Remove a hot-swap drive” on page 65](#)) and disconnect all cables.
- b. If applicable, unlock or remove any locking device that secures the top cover, such as a Kensington lock; then, remove the top cover (see [“Remove the top cover” on page 156](#)).
- c. Disconnect all the cables from the drive backplane(s) (see [“Cable routing for the hot-swap drives” on page 163](#)).

Step 2. Disengage and remove the drive cage.

- a. Remove the four screws as shown to disengage the drive cage.

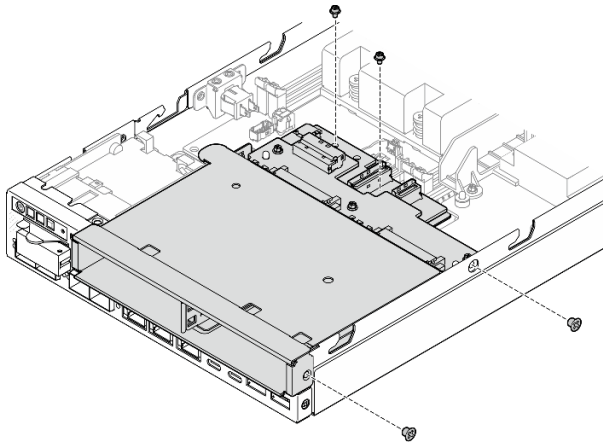

Figure 61. Removal of the drive cage screws

- b. Lift up the drive cage to remove it from the node.

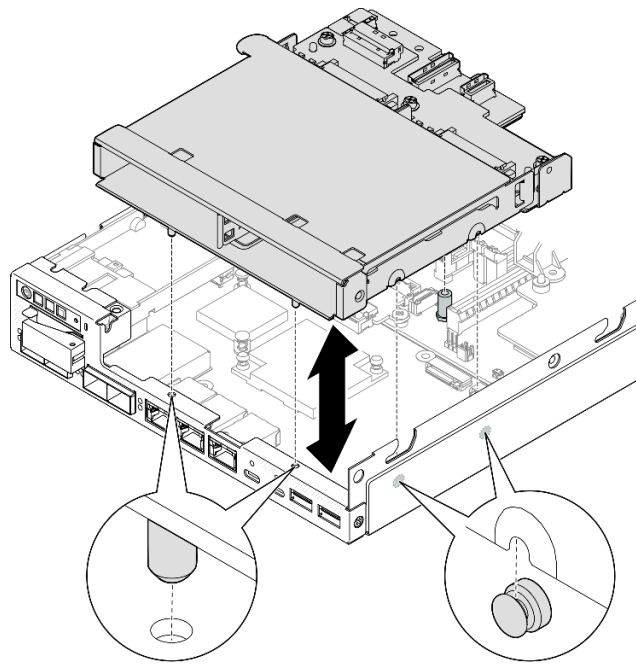

Figure 62. Removal of the drive cage

### After this task is completed

- Lay the drive cage on a flat, static-protective surface.
- Install a replacement unit (see “[Install a drive cage](#)” on page 74).
- If you are instructed to return the component, follow all of the packaging instructions and use any packaging materials for shipping that are supplied to you.

### Demo video

<https://www.youtube.com/watch?v=zHUIbXBqW7s>

### Remove a drive backplane

Follow instructions in this section to remove a drive backplane from the drive cage.

### About this task

To avoid potential danger, make sure to read and follow the safety information.

- **S002**



**CAUTION:**

The power-control button on the device and the power switch on the power supply do not turn off the electrical current supplied to the device. The device also might have more than one power cord. To remove all electrical current from the device, ensure that all power cords are disconnected from the power source.

**Attention:**

- Read [“Installation Guidelines” on page 1](#) and [“Safety inspection checklist” on page 2](#) to make sure that you work safely.
- Remove the shipping bracket or security bezel, if applicable (see [“Configuration guide” on page 9](#)); then, **power off the server** and disconnect the power cords (see [“Power off the server” on page 8](#)).
- Remove the node from the enclosure or node sleeve, if applicable (see [“Configuration guide” on page 9](#)); then, carefully lay the node on a flat, static-protective surface.

**Notes:**

- Depending on the specific configuration, there may be one or two backplanes for the drives:
  - For a 7mm drive assembly, there are two backplanes. Drive backplane 2 (upper) must be removed before Drive backplane 1 (lower) (see [Step 2 Drive backplane 2 \(upper\) on page 70](#)).
  - For a 15mm drive assembly, there is only one backplane (Drive backplane 1 (lower); see [Step 3 Drive backplane 1 \(lower\) on page 71](#)).
- Depending on the specific configuration, the drives, drive bay fillers, or drive cage might look different from the illustrations in this section.

**Procedure**

Step 1. Make preparations for this task.

- a. Remove all the installed hot-swap drives and drive bay fillers from the drive cage; then, set them aside on a static-protective surface (see [“Remove a hot-swap drive” on page 65](#)).
- b. If applicable, unlock or remove any locking device that secures the top cover, such as a Kensington lock; then, remove the top cover (see [“Remove the top cover” on page 156](#)).
- c. Disconnect all the cables from the drive backplane(s); then, remove the drive cage from the node (see [“Remove the drive cage” on page 67](#)).
- d. Lay the drive cage on a flat, static-protective surface.

Step 2. Remove Drive backplane 2 (upper).

- a. Remove the 3 screws that secure Drive-backplane 2.
- b. Disengage and remove Drive-backplane 2.



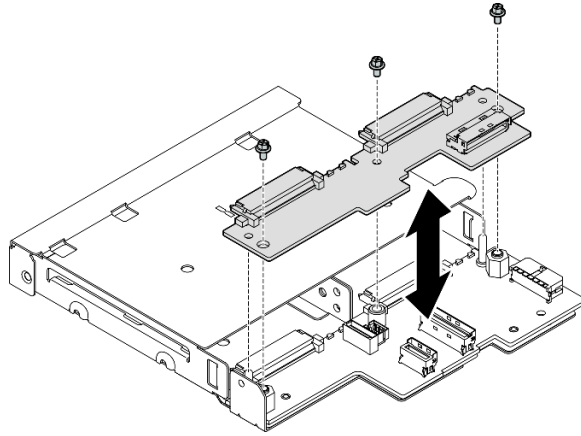

Figure 63. Removal of Drive backplane 2 (upper)

- Step 3. Remove Drive backplane 1 (lower) from the drive cage.
- Remove the two hex standoffs that secure Drive-backplane 1.
  - Disengage and remove Drive-backplane 1.

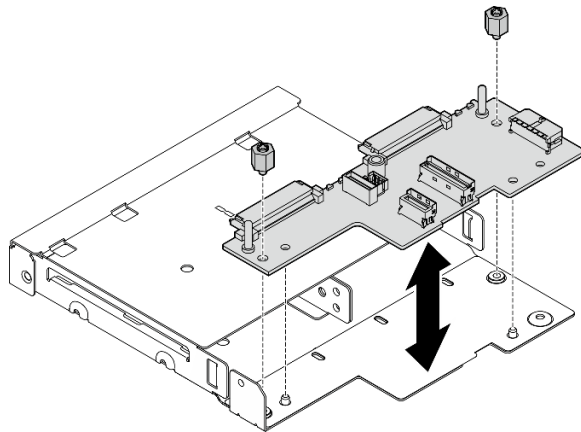

Figure 64. Removal of the Drive backplane 1 (lower)

**Note:** The hex standoffs are designed to be used with a common Phillips screwdriver or flat-head screwdriver.

### After this task is completed

- Install a replacement unit (see “Install a drive backplane” on page 72).
- If you are instructed to return the component, follow all of the packaging instructions and use any packaging materials for shipping that are supplied to you.

### Demo video

<https://www.youtube.com/watch?v=zHUIbXBqW7s>

## Install a drive backplane

Follow instructions in this section to install a drive backplane to the drive cage.

### About this task

To avoid potential danger, make sure to read and follow the safety information.

- **S002**

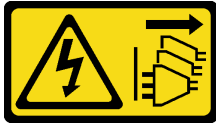

#### CAUTION:

The power-control button on the device and the power switch on the power supply do not turn off the electrical current supplied to the device. The device also might have more than one power cord. To remove all electrical current from the device, ensure that all power cords are disconnected from the power source.

#### Attention:

- Read [“Installation Guidelines” on page 1](#) and [“Safety inspection checklist” on page 2](#) to make sure that you work safely.
- Touch the static-protective package that contains the component to any unpainted metal surface on the node; then, remove it from the package and place it on a static-protective surface.

#### Notes:

- Depending on the specific configuration, there may be one or two backplanes for the drives:
  - For a 7mm drive assembly, there are two backplanes. Drive backplane 1 (lower) must be installed before Drive backplane 2 (upper).
  - For a 15mm drive assembly, there is only one backplane to install (Drive backplane 1 (lower)).
- Depending on the specific configuration, the drives, drive bay fillers, or drive cage might look different from the illustrations in this section.

## Procedure

Step 1. Make preparations for this task.

- a. Lay the drive cage on a flat, static-protective surface.

Step 2. Install Drive backplane 1 (lower) onto the drive cage.

- a. Align Drive backplane 1 (lower) with the guide pins, screw holes, and edges of the drive cage; then, place the backplane down and engage it into place.
- b. Tighten the two hex standoffs to secure Backplane 1 to the drive cage.

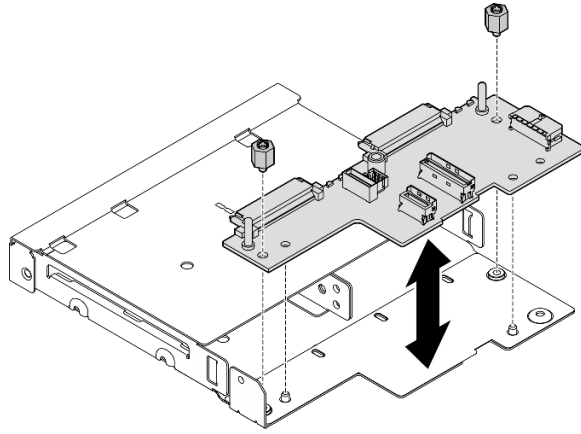

Figure 65. Installation of Drive-backplane 1

**Note:** The hex standoffs are designed to be used with a common Phillips screwdriver or flat-head screwdriver.

Step 3. Install Drive backplane 2 (upper).

- a. Align Drive backplane 2 (upper) with the screw holes and edges of Drive backplane 1 (lower) and the drive cage.
- b. Place the backplane down and engage it in position.
- c. Tighten the three screws to secure Drive-backplane 2 to Drive-backplane 1.

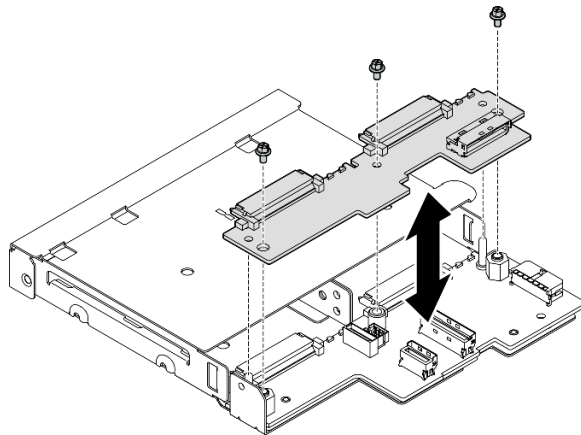

Figure 66. Installation of Drive-backplane 2

### After this task is completed

- Proceed to install the drive cage into the node (see [“Install a drive cage” on page 74](#)).
- Connect all necessary cables to the drive backplane(s) (see [“Cable routing for the hot-swap drives” on page 163](#)).

**Attention:** Before connecting the drive-backplane cables, make sure that the power input board module and the power module board are installed in place.

- Reinstall all the drives and drive bay fillers (if any) into the drive cage when the drive cage is in place (see [“Install a hot-swap drive” on page 76](#)).
- Proceed to complete the parts replacement (see [“Complete the parts replacement” on page 159](#)).

## Demo video

<https://www.youtube.com/watch?v=jb-2eoB6ZIk>

## Install a drive cage

Follow instructions in this section to install a drive cage to the node.

### About this task

To avoid potential danger, make sure to read and follow the safety information.

- **S002**



#### CAUTION:

**The power-control button on the device and the power switch on the power supply do not turn off the electrical current supplied to the device. The device also might have more than one power cord. To remove all electrical current from the device, ensure that all power cords are disconnected from the power source.**

#### Attention:

- Read [“Installation Guidelines” on page 1](#) and [“Safety inspection checklist” on page 2](#) to make sure that you work safely.
- Touch the static-protective package that contains the component to any unpainted metal surface on the node; then, remove it from the package and place it on a static-protective surface.

**Note:** Depending on the specific configuration, the drives, drive bay fillers, or drive cage might look different from the illustrations in this section.

## Procedure

Step 1. Make preparations for this task.

- Make sure that the backplane(s) have been installed onto the drive cage (see [“Install a drive backplane” on page 72](#)).

Step 2. Align the drive cage with the node; then, lower the drive cage down into place.

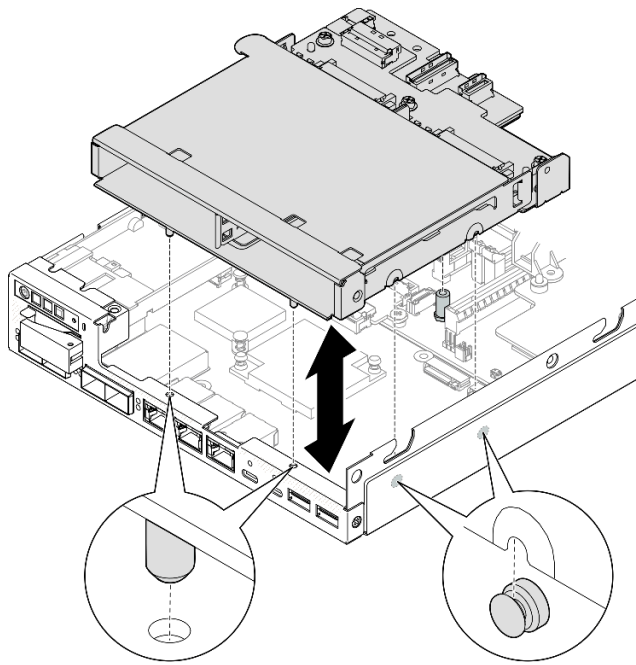

Figure 67. Installation of the drive cage

Step 3. Tighten the four screws as illustrated.

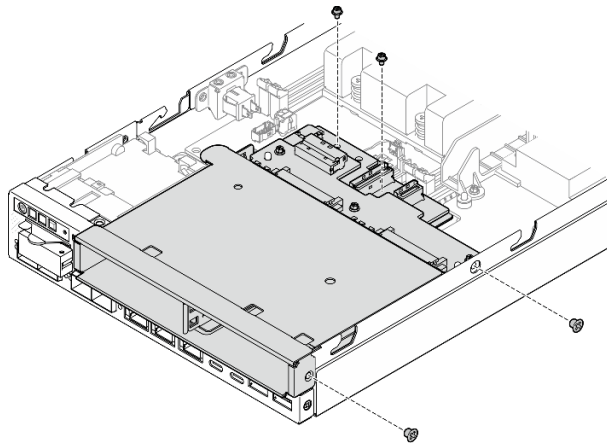

Figure 68. Installation of the drive cage screws

### After this task is completed

- Connect all necessary cables to the drive backplane(s) (see [“Cable routing for the hot-swap drives”](#) on page 163).

**Attention:** Before connecting the drive-backplane cables, make sure that the power input board module and the power module board are installed in place.

- Install the top cover to the node (see [“Install the top cover”](#) on page 158) or install the node into an enclosure (see [“Install a node to the rack”](#) on page 17).

**Important:** To avoid damage to the drive connectors when removing or installing a hot-swap drive, make sure that

- **the node is securely placed within an enclosure;** or that
- **the top cover is in place and fully closed,** when the node is not installed in an enclosure.
- Reinstall all the required drives and drive bay fillers into the drive cage (see “[Install a hot-swap drive](#)” on page 76).
- Proceed to complete the parts replacement (see “[Complete the parts replacement](#)” on page 159).

## Demo video

<https://www.youtube.com/watch?v=jb-2eoB6ZIk>

## Install a hot-swap drive

Follow instructions in this section to install a hot-swap drive into a drive bay.

### About this task

#### Attention:

- Read “[Installation Guidelines](#)” on page 1 and “[Safety inspection checklist](#)” on page 2 to make sure that you work safely.
- Touch the static-protective package that contains the component to any unpainted metal surface on the node; then, remove it from the package and place it on a static-protective surface.
- To make sure that there is adequate system cooling, do not operate the server for more than two minutes without either a drive or a drive bay filler installed in each bay.
- Locate the documentation that comes with the drive and follow those instructions in addition to the instructions in this chapter.
- For a complete list of supported optional devices for the server, see <https://serverproven.lenovo.com>.
- The drive bays are numbered to indicate the installation order (starting from number “0”). Follow the installation order.

**Firmware and driver download:** You might need to update the firmware or driver after replacing a component.

- Go to <https://datacentersupport.lenovo.com/products/servers/thinkedge/se350v2/7da9/downloads/driver-list> to see the latest firmware and driver updates for your server.
- Go to “Update the firmware” in *User Guide* or *System Configuration Guide* for more information on firmware updating tools.

**Note:** Depending on the specific configuration, the drives, drive bay fillers, or drive cage might look different from the illustrations in this section.

**Important:** To avoid damage to the drive connectors when removing or installing a hot-swap drive, make sure that

- **the node is securely placed within an enclosure;** or that
- **the top cover is in place and fully closed,** when the node is not installed in an enclosure.

## Procedure

Step 1. Make preparations for this task.

- a. Locate the drive bay to install a drive.
- b. If a drive bay filler is installed in this drive bay, remove it first. Keep the drive bay filler in a safe place for future use.
- c. Make sure that the tray handle is in the open (unlocked) position.

Step 2. Install a drive into a drive bay.

- a. ① Align the drive with the guide rails in the bay; then, gently push the drive into the bay until the drive stops.
- b. ② Pivot the tray handle to the closed (lock) position with a click.

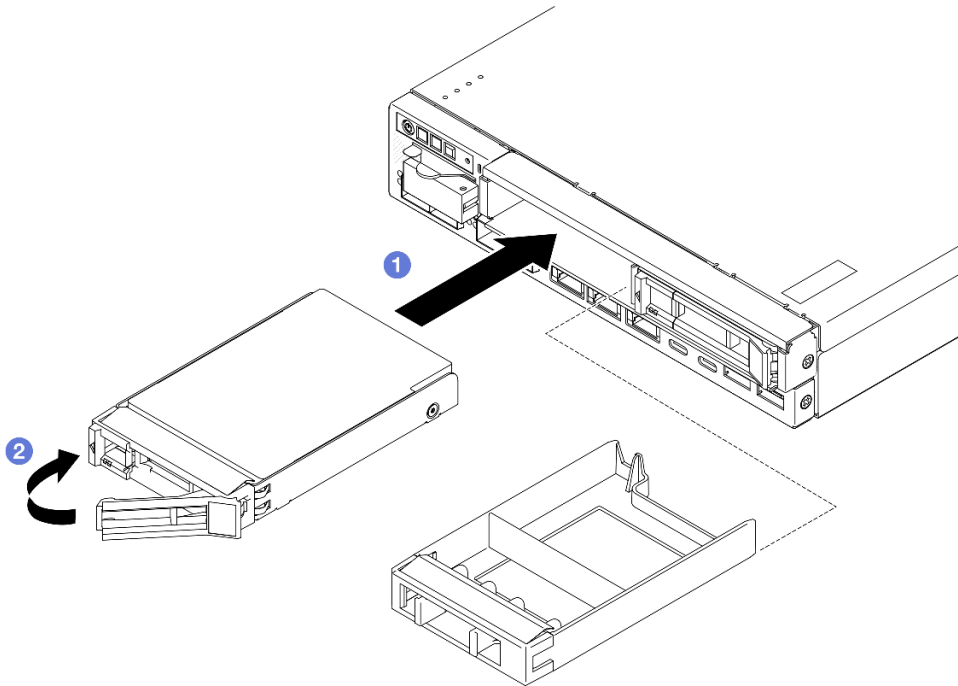

Figure 69. Installation of a hot-swap drive

Step 3. If there are plans of installing additional drives, proceed to install all of them.

## After this task is completed

- If SED encryption is enabled on the system, reboot the system.

**Note:** When SED encryption is enabled, rebooting the system is required after installing a drive; without rebooting, the drive will not be recognized by the host OS.

- Check the drive status LED to verify that the drive is operating correctly.
  - If the yellow drive status LED of a drive is lit continuously, that drive is faulty and must be replaced.
  - If the green drive activity LED is flashing, the drive is being accessed.

**Note:** For more details about the drive LEDs, see [“Drive LEDs” on page 186](#).

- If necessary, install the enclosure bracket to the enclosure or the security bezel to the node sleeve (see “Configuration guide” on page 9).

## Demo video

<https://www.youtube.com/watch?v=pz8BsnyjvQ>

## Fan module replacement

Follow instructions in this section to remove or install a fan module .

### CAUTION:

**Hazardous moving parts. Keep fingers and other body parts away.**



### Remove a fan module

Follow instructions in this section to remove a fan module .

### About this task

To avoid potential danger, make sure to read and follow the safety information.

- **S002**



### CAUTION:

The power-control button on the device and the power switch on the power supply do not turn off the electrical current supplied to the device. The device also might have more than one power cord. To remove all electrical current from the device, ensure that all power cords are disconnected from the power source.

- **S017**



### CAUTION:

**Hazardous moving fan blades nearby. Keep fingers and other body parts away.**



### Attention:

- Read [“Installation Guidelines” on page 1](#) and [“Safety inspection checklist” on page 2](#) to make sure that you work safely.
- Remove the shipping bracket or security bezel, if applicable (see [“Configuration guide” on page 9](#)); then, **power off the server** and disconnect the power cords (see [“Power off the server” on page 8](#)).
- Remove the node from the enclosure or node sleeve, if applicable (see [“Configuration guide” on page 9](#)); then, carefully lay the node on a flat, static-protective surface.

### Procedure

Step 1. Make preparations for this task.

- a. If applicable, unlock or remove any locking device that secures the top cover, such as a Kensington lock; then, remove the top cover (see [“Remove the top cover” on page 156](#)).
- b. Remove the air baffle (see [“Remove the air baffle” on page 56](#)).
- c. If necessary, remove the intrusion switch (see [“Remove the intrusion switch with cable” on page 87](#)).

Step 2. Remove the fan module.

- a. ① Disconnect the fan cable from the connector on the system board.
- b. ② Locate the hole under the fan slot; then, disengage the fan module by pushing it through this hole from the underside of the node.
- c. ③ Lift the fan module up to remove it from the node.

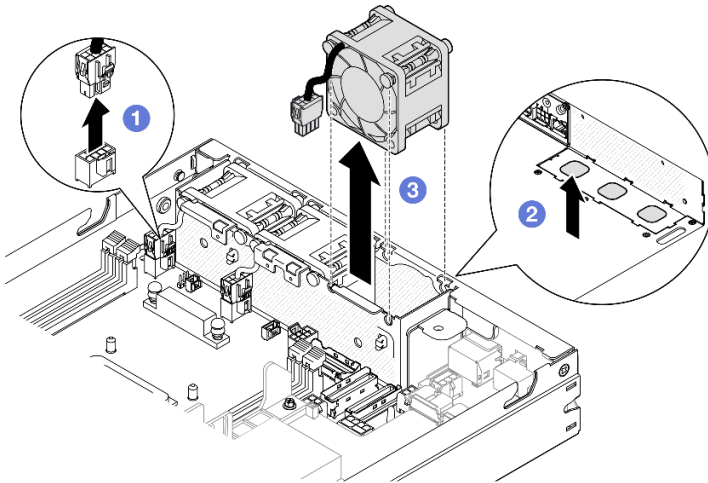

Figure 70. Disconnection of a fan cable and removal of a fan module

### After this task is completed

- Install a replacement fan (see [“Install a fan module” on page 80](#)).
- If you are instructed to return the component, follow all of the packaging instructions and use any packaging materials for shipping that are supplied to you.

### Demo video

## Install a fan module

Follow instructions in this section to install a fan module.

### About this task

To avoid potential danger, make sure to read and follow the safety information.

- **S002**



**CAUTION:**

The power-control button on the device and the power switch on the power supply do not turn off the electrical current supplied to the device. The device also might have more than one power cord. To remove all electrical current from the device, ensure that all power cords are disconnected from the power source.

- **S017**



**CAUTION:**

Hazardous moving fan blades nearby. Keep fingers and other body parts away.

**Attention:**

- Read [“Installation Guidelines” on page 1](#) and [“Safety inspection checklist” on page 2](#) to make sure that you work safely.
- Touch the static-protective package that contains the component to any unpainted metal surface on the node; then, remove it from the package and place it on a static-protective surface.

### Procedure

- Step 1. Align the fan module with the slot in the fan cage and make sure that the **fan cable** is on the same side of the **connector** of this fan slot.
- Step 2. Install the fan module into the fan cage.
- 1 Place the fan module into the slot; then, press it down into place.
  - 2 Connect the fan cable to the connector on the system board.

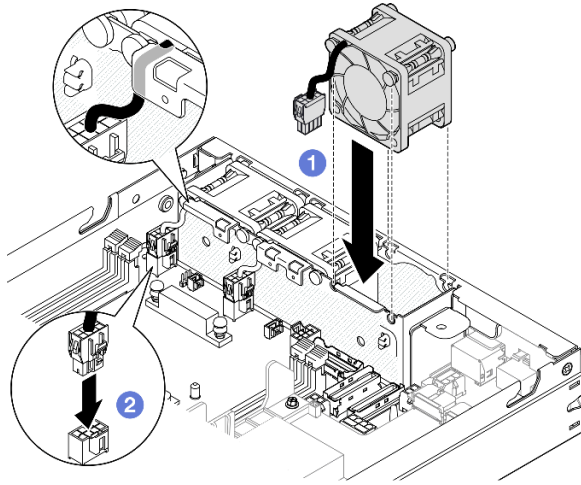

Figure 71. Installation of a fan module

### After this task is completed

- If applicable, reinstall the intrusion switch (see “Install an intrusion switch with cable” on page 89).
- Proceed to complete the parts replacement (see “Complete the parts replacement” on page 159).

### Demo video

<https://www.youtube.com/watch?v=ygqsqNfmKYs>

## Front operator assembly replacement

Follow instructions in this section to remove or install a front operator assembly.

### Remove the front operator assembly

Follow instructions in this section to remove the front operator assembly.

### About this task

To avoid potential danger, make sure to read and follow the safety information.

- **S002**



#### CAUTION:

The power-control button on the device and the power switch on the power supply do not turn off the electrical current supplied to the device. The device also might have more than one power cord.

To remove all electrical current from the device, ensure that all power cords are disconnected from the power source.

**Attention:**

- Read “Installation Guidelines” on page 1 and “Safety inspection checklist” on page 2 to make sure that you work safely.
- Remove the shipping bracket or security bezel, if applicable (see “Configuration guide” on page 9); then, **power off the server** and disconnect the power cords (see “Power off the server” on page 8).
- Remove the node from the enclosure or node sleeve, if applicable (see “Configuration guide” on page 9); then, carefully lay the node on a flat, static-protective surface.

**Procedure**

- Step 1. Make preparations for this task.
- a. If applicable, unlock or remove any locking device that secures the top cover, such as a Kensington lock; then, remove the top cover (see “Remove the top cover” on page 156).
  - b. Disconnect the cable from the front operator assembly (see “Cable routing for the front operator assembly” on page 168).
- Step 2. ① Remove the three screws that secure the front operator assembly to the node.
- Step 3. ② Disengage and remove the front operator assembly from its slot.

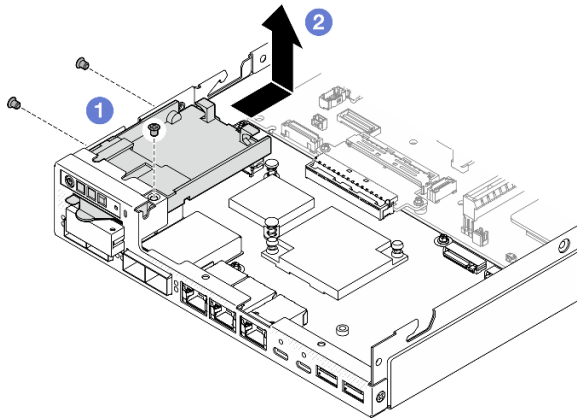

Figure 72. Removal of the front operator assembly

**After this task is completed**

- Install a replacement unit (see “Install a front operator assembly” on page 83).
- If you are instructed to return the component, follow all of the packaging instructions and use any packaging materials for shipping that are supplied to you.

**Demo video**

<https://www.youtube.com/watch?v=okPLbdDgflo>

## Install a front operator assembly

Follow instructions in this section to install a front operator assembly.

### About this task

To avoid potential danger, make sure to read and follow the safety information.

- **S002**



#### CAUTION:

The power-control button on the device and the power switch on the power supply do not turn off the electrical current supplied to the device. The device also might have more than one power cord. To remove all electrical current from the device, ensure that all power cords are disconnected from the power source.

#### Attention:

- Read “[Installation Guidelines](#)” on page 1 and “[Safety inspection checklist](#)” on page 2 to make sure that you work safely.
- Touch the static-protective package that contains the component to any unpainted metal surface on the node; then, remove it from the package and place it on a static-protective surface.

### Procedure

- Step 1. ① Align the front operator assembly with the front and side edges of the node; then, place the front operator assembly into its slot in the node.
- Step 2. ② Tighten the three screws to secure the front operator assembly to the node.

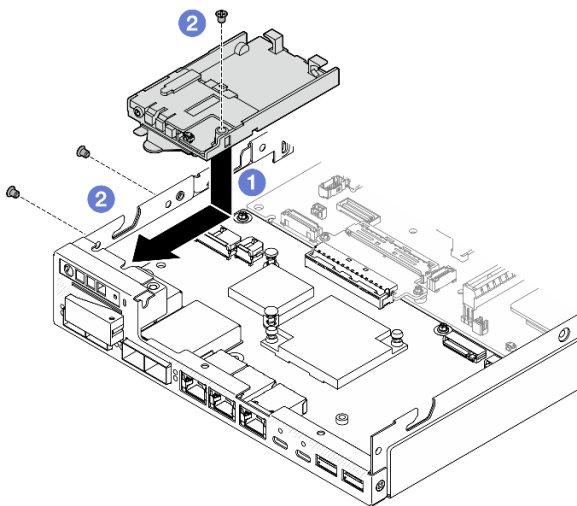

Figure 73. Installation of the front operator assembly

### After this task is completed

- Connect the cable to the front operator assembly (see [“Cable routing for the front operator assembly”](#) on page 168).
- Proceed to complete the parts replacement (see [“Complete the parts replacement”](#) on page 159).

## Demo video

<https://www.youtube.com/watch?v=kl13Tgl3PI8>

## Internal power supply unit (AC PMB) replacement

Follow instructions in this section to remove or install a ThinkEdge 500W 230V/115V Non-Hot Swap Power Supply (internal power supply unit, also called AC PMB).

### Remove the internal power supply unit (AC PMB)

Follow instructions in this section to remove the internal power supply unit (AC PMB).

### About this task

To avoid potential danger, make sure to read and follow the safety information.

- **S002**



#### CAUTION:

The power-control button on the device and the power switch on the power supply do not turn off the electrical current supplied to the device. The device also might have more than one power cord. To remove all electrical current from the device, ensure that all power cords are disconnected from the power source.

#### Attention:

- Read [“Installation Guidelines”](#) on page 1 and [“Safety inspection checklist”](#) on page 2 to make sure that you work safely.
- Remove the shipping bracket or security bezel, if applicable (see [“Configuration guide”](#) on page 9); then, **power off the server** and disconnect the power cords (see [“Power off the server”](#) on page 8).
- Remove the node from the enclosure or node sleeve, if applicable (see [“Configuration guide”](#) on page 9); then, carefully lay the node on a flat, static-protective surface.

## Procedure

Step 1. Make preparations for this task.

- a. If applicable, unlock or remove any locking device that secures the top cover, such as a Kensington lock; then, remove the top cover (see [“Remove the top cover”](#) on page 156).
- b. Disconnect all the drive cables from the system board; then, remove the drive cage from the node (see [“Remove the drive cage”](#) on page 67).

Step 2. Remove the cable wall and the internal power supply unit.

- a. ① Remove the two screws that secure cable wall; then, remove the cable wall.
- b. ② Remove the other two screws from the internal power supply unit; then, pull the two pull tapes as well as tilt the internal power supply unit from the corner with the blue touch point to remove the internal power supply unit from the system board.

**Important:** To prevent damage to the parts, make sure to carefully pull both pull tapes with equal strength at the same time.

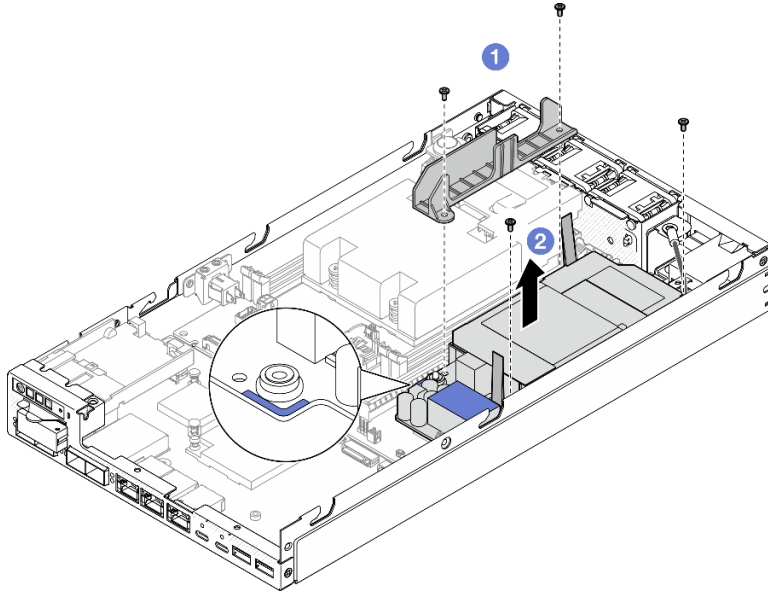

Figure 74. Removal of the cable wall and the internal power supply

- Step 3. Disconnect the cables from the internal power supply unit (see “[Cable routing for the power module board and power input board module](#)” on page 170).

**Attention:** Remove the internal power supply unit **BEFORE** disconnecting the cables between the internal power supply unit and power input board module.

### After this task is completed

- Install a replacement unit (see “[Install an internal power supply unit \(AC PMB\)](#)” on page 85).
- If you are instructed to return the component, follow all of the packaging instructions and use any packaging materials for shipping that are supplied to you.

### Demo video

[https://www.youtube.com/watch?v=m-TO\\_JSJb7w](https://www.youtube.com/watch?v=m-TO_JSJb7w)

### Install an internal power supply unit (AC PMB)

Follow instructions in this section to install an internal power supply unit (AC PMB).

### About this task

To avoid potential danger, make sure to read and follow the safety information.

- **S002**

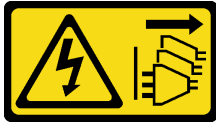

**CAUTION:**

The power-control button on the device and the power switch on the power supply do not turn off the electrical current supplied to the device. The device also might have more than one power cord. To remove all electrical current from the device, ensure that all power cords are disconnected from the power source.

**Attention:**

- Read [“Installation Guidelines” on page 1](#) and [“Safety inspection checklist” on page 2](#) to make sure that you work safely.
- Touch the static-protective package that contains the component to any unpainted metal surface on the node; then, remove it from the package and place it on a static-protective surface.

**Procedure**

Step 1. Make preparations for this task.

- a. Make sure that the power input board module is already installed in place (see [“Install a power input board \(PIB\) module” on page 114](#)).

Step 2. Connect the cables between the internal power supply unit and power input board (see [“Cable routing for the power module board and power input board module” on page 170](#)).

**Attention:** For a smooth installation, connect the cables between the power module board and power input board module BEFORE installing the power module board.

Step 3. Install the internal power supply unit and the cable wall.

- a. ① Align the internal power supply unit with the guide pins, lower and insert the internal power supply unit into place, and slightly press the touch point until it is securely seated; then, tighten the two screws by the sidewall of the node.
- b. ② Lower the cable wall into place on the internal power supply unit; then, tighten the two screws.

**Important:**

- Make sure to place the pull tape of the power module board beneath the cable wall away from the DIMM slots. Otherwise, it may interfere with the memory modules and cause system failure.
- Make sure that the busbars are seated in the holes of the power module board as shown in the illustration.



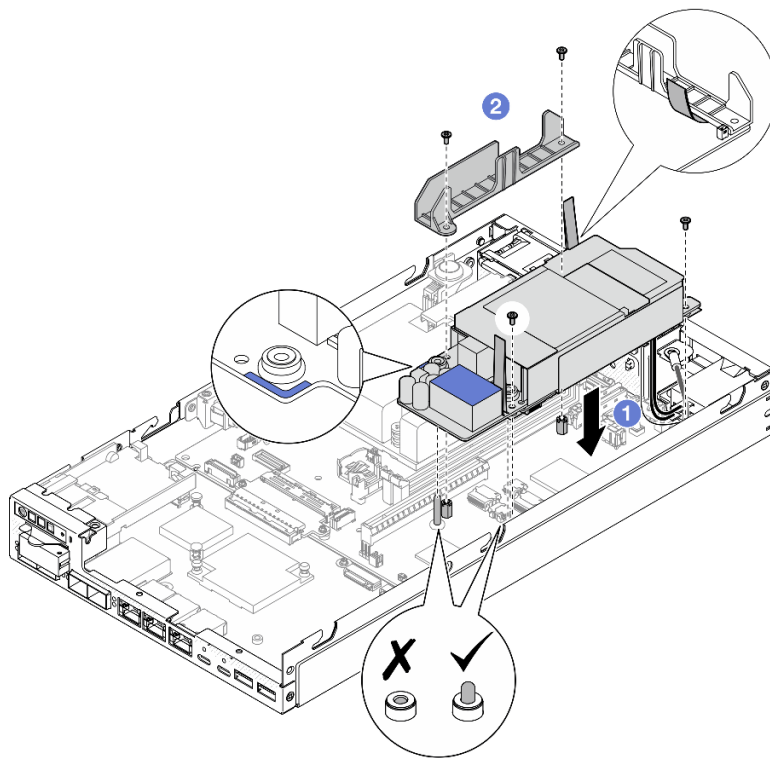

Figure 75. Installation of the cable wall and the internal power supply unit

### After this task is completed

- Reinstall the drive cage and reconnect the required drive cables (see “Install a drive cage” on page 74 and “Cable routing for the hot-swap drives” on page 163).
- Proceed to complete the parts replacement (see “Complete the parts replacement” on page 159).

### Demo video

<https://www.youtube.com/watch?v=zHg0tcinLXo>

## Intrusion switch with cable replacement

Follow instructions in this section to remove or install an intrusion switch with cable.

### Remove the intrusion switch with cable

Follow instructions in this section to remove the intrusion switch with cable.

### About this task

To avoid potential danger, make sure to read and follow the safety information.

- **S002**

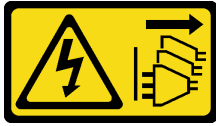

**CAUTION:**

The power-control button on the device and the power switch on the power supply do not turn off the electrical current supplied to the device. The device also might have more than one power cord. To remove all electrical current from the device, ensure that all power cords are disconnected from the power source.

**Attention:**

- Read “[Installation Guidelines](#)” on page 1 and “[Safety inspection checklist](#)” on page 2 to make sure that you work safely.
- Remove the shipping bracket or security bezel, if applicable (see “[Configuration guide](#)” on page 9); then, **power off the server** and disconnect the power cords (see “[Power off the server](#)” on page 8).
- Remove the node from the enclosure or node sleeve, if applicable (see “[Configuration guide](#)” on page 9); then, carefully lay the node on a flat, static-protective surface.

**Procedure**

Step 1. Make preparations for this task.

- a. If applicable, unlock or remove any locking device that secures the top cover, such as a Kensington lock; then, remove the top cover (see “[Remove the top cover](#)” on page 156).
- b. Remove the air baffle (see “[Remove the air baffle](#)” on page 56).

Step 2. Remove the intrusion switch with cable from the node

- a. ① Remove the screw that secures the intrusion switch to the sidewall of the node.
- b. ② Tilt the intrusion switch and remove it from the node.
- c. ③ Disconnect the intrusion switch cable from the connector on the system board.

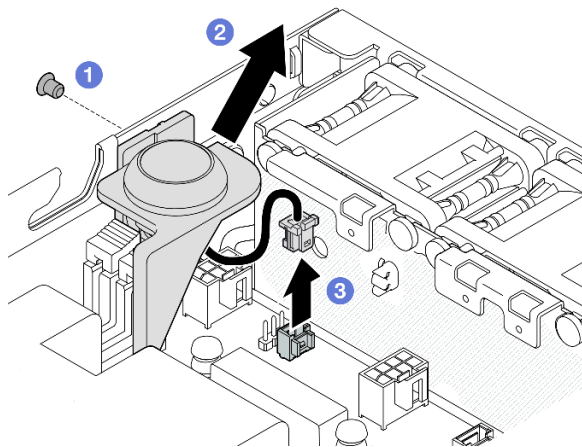

Figure 76. Removal of the intrusion switch with cable from the node

Step 3. (Optional) If necessary, remove the intrusion switch with cable from the intrusion switch holder.

- a. ① Press the latches of the intrusion switch to release it from the holder.
- b. ② Separate the intrusion switch with cable from the holder.

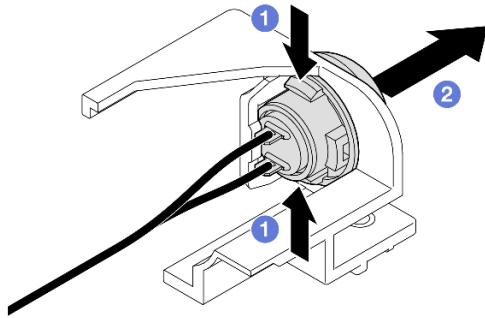

Figure 77. Separation of the intrusion switch from the holder

### After this task is completed

- Install a replacement unit (see “[Install an intrusion switch with cable](#)” on page 89).
- If you are instructed to return the component, follow all of the packaging instructions and use any packaging materials for shipping that are supplied to you.

### Demo video

<https://www.youtube.com/watch?v=HOftO3W017E>

### Install an intrusion switch with cable

Follow instructions in this section to install an intrusion switch with cable.

### About this task

To avoid potential danger, make sure to read and follow the safety information.

- **S002**



#### CAUTION:

The power-control button on the device and the power switch on the power supply do not turn off the electrical current supplied to the device. The device also might have more than one power cord. To remove all electrical current from the device, ensure that all power cords are disconnected from the power source.

#### Attention:

- Read “[Installation Guidelines](#)” on page 1 and “[Safety inspection checklist](#)” on page 2 to make sure that you work safely.
- Touch the static-protective package that contains the component to any unpainted metal surface on the node; then, remove it from the package and place it on a static-protective surface.

## Procedure

Step 1. If applicable, install the intrusion switch with cable to the intrusion switch holder.

**Attention:** Make sure to install the O-ring together with the switch onto the plastic holder.

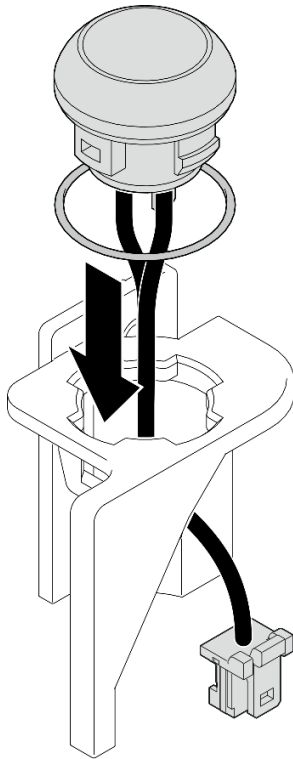

*Figure 78. Installation of the intrusion switch with cable to the switch holder*

Step 2. Install the intrusion switch with cable to the node.

- a. ① Connect the intrusion switch cable to the connector on the system board.
- b. ② Align the intrusion switch with its slot at an angle; then, insert and tilt the intrusion switch into place.
- c. ③ Tighten the screw to secure the intrusion switch to the node.

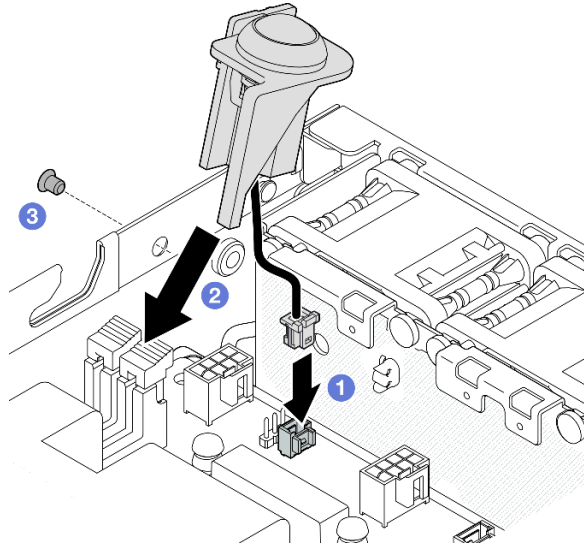

Figure 79. Installation of the intrusion switch with cable to the node

### After this task is completed

- Proceed to complete the parts replacement (see “Complete the parts replacement” on page 159).

### Demo video

<https://www.youtube.com/watch?v=uwiU7IHLRkk>

## Keylock switch with cable replacement

Follow instructions in this section to remove or install an anti-tampering keylock switch with cable.

### Remove the keylock switch with cable

Follow instructions in this section to remove the keylock switch with cable.

### About this task

To avoid potential danger, make sure to read and follow the safety information.

- **S002**



#### CAUTION:

The power-control button on the device and the power switch on the power supply do not turn off the electrical current supplied to the device. The device also might have more than one power cord.

To remove all electrical current from the device, ensure that all power cords are disconnected from the power source.

**Attention:**

- Read “[Installation Guidelines](#)” on page 1 and “[Safety inspection checklist](#)” on page 2 to make sure that you work safely.
- Remove the shipping bracket or security bezel, if applicable (see “[Configuration guide](#)” on page 9); then, **power off the server** and disconnect the power cords (see “[Power off the server](#)” on page 8).
- Remove the node from the enclosure or node sleeve, if applicable (see “[Configuration guide](#)” on page 9); then, carefully lay the node on a flat, static-protective surface.

**Procedure**

Step 1. Make preparations for this task.

- a. If applicable, unlock or remove any locking device that secures the top cover, such as a Kensington lock; then, remove the top cover (see “[Remove the top cover](#)” on page 156).
- b. Disconnect the drive-backplane power cable from the I/O module board (see “[Cable routing for the hot-swap drives](#)” on page 163).

Step 2. Remove the keylock switch with cable from the node.

- a. ① Disconnect the keylock switch cable from the connector on the system board.
- b. ② Remove the screw that secures the keylock switch to the sidewall of the node.
- c. ③ Slightly push the keylock switch rightward; then, remove it from the node.

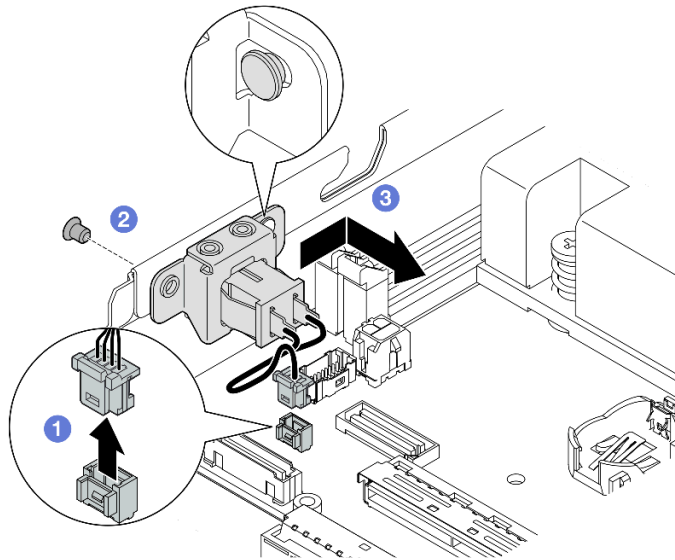

Figure 80. Removal of the keylock switch with cable

Step 3. (Optional) If necessary, remove the keylock switch cable from the bracket.

- a. ① Press and hold on the latches on both sides of the keylock switch.
- b. ② Meanwhile, pull the switch with cable away from the bracket as illustrated.

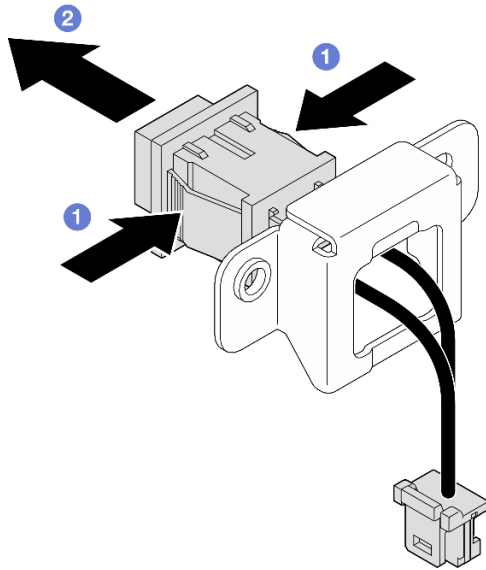

Figure 81. Removal of the keylock switch with cable from the bracket

### After this task is completed

- If necessary, install a replacement unit (see “Install a keylock switch with cable” on page 93).
- If you are instructed to return the component, follow all of the packaging instructions and use any packaging materials for shipping that are supplied to you.

### Demo video

<https://www.youtube.com/watch?v=JR9-9OXIdRY>

### Install a keylock switch with cable

Follow instructions in this section to install a keylock switch with cable.

### About this task

To avoid potential danger, make sure to read and follow the safety information.

- **S002**



#### **CAUTION:**

**The power-control button on the device and the power switch on the power supply do not turn off the electrical current supplied to the device. The device also might have more than one power cord.**

To remove all electrical current from the device, ensure that all power cords are disconnected from the power source.

**Attention:**

- Read “[Installation Guidelines](#)” on page 1 and “[Safety inspection checklist](#)” on page 2 to make sure that you work safely.
- Touch the static-protective package that contains the component to any unpainted metal surface on the node; then, remove it from the package and place it on a static-protective surface.

**Procedure**

Step 1. Make preparations for this task.

- a. If necessary, install the keylock switch cable to the bracket.
  1. Insert the keylock switch with cable into the bracket until it clicks into place.

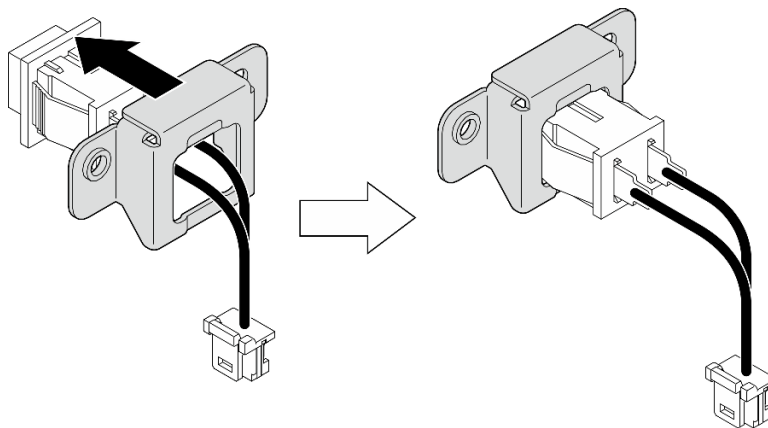

Figure 82. Installation of the keylock switch with cable onto the bracket

Step 2. Install the keylock switch with cable to the node.

- a. ① Hook the keylock switch onto the pin on the sidewall of the node; then, slightly push it leftward.
- b. ② Tighten the screw to secure the keylock switch.
- c. ③ Connect the keylock switch cable to the system board.



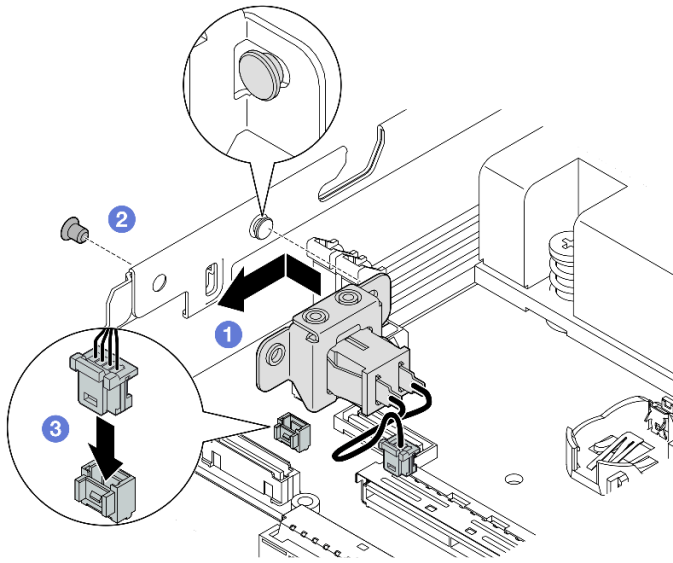

Figure 83. Installation of a keylock switch with cable

### After this task is completed

- Reconnect the drive-backplane power cable to the I/O module board (see “Cable routing for the hot-swap drives” on page 163).
- Proceed to complete the parts replacement (see “Complete the parts replacement” on page 159).

### Demo video

[https://www.youtube.com/watch?v=zSpM\\_ujglyI](https://www.youtube.com/watch?v=zSpM_ujglyI)

## M.2 boot drive replacement

Follow instructions in this section to remove or install an M.2 boot drive from or to the I/O module board.

### Remove an M.2 boot drive

Follow instructions in this section to remove an M.2 boot drive from the I/O module board.

### About this task

To avoid potential danger, make sure to read and follow the safety information.

- **S002**



**CAUTION:**

The power-control button on the device and the power switch on the power supply do not turn off the electrical current supplied to the device. The device also might have more than one power cord. To remove all electrical current from the device, ensure that all power cords are disconnected from the power source.

**Attention:**

- Read “[Installation Guidelines](#)” on page 1 and “[Safety inspection checklist](#)” on page 2 to make sure that you work safely.
- Remove the shipping bracket or security bezel, if applicable (see “[Configuration guide](#)” on page 9); then, **power off the server** and disconnect the power cords (see “[Power off the server](#)” on page 8).
- Remove the node from the enclosure or node sleeve, if applicable (see “[Configuration guide](#)” on page 9); then, carefully lay the node on a flat, static-protective surface.

**Note:** Depending on the specific configuration, the I/O module board might look different from the illustrations in this section.

**Procedure**

Step 1. Make preparations for this task.

- If applicable, unlock or remove any locking device that secures the top cover, such as a Kensington lock; then, remove the top cover (see “[Remove the top cover](#)” on page 156).
- Disconnect all the drive cables from the system board; then, remove the drive cage from the node (see “[Remove the drive cage](#)” on page 67).

Step 2. Remove the M.2 boot drive from the I/O module board.

- a. ① Remove the screw that secures the M.2 drive.
- b. ② Lift up the screw side of the M.2 drive at an angle.
- c. ③ Pull the M.2 drive away from the connector to remove it.

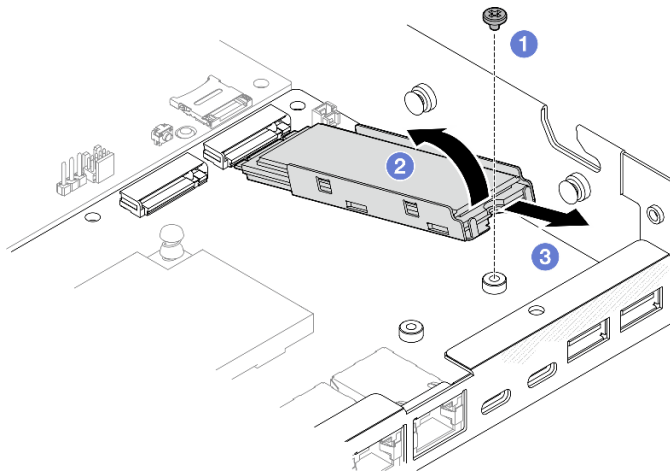

Figure 84. Removal of an M.2 boot drive

Step 3. (Optional) If necessary, remove the M.2 heat sink and the M.2 drive from the tray.

- a. ① Press the tabs on the M.2 and heat sink tray to disengage the heat sink.

**Note:** If necessary, press the tabs with a flat-head screwdriver.

- b. ② Lift the M.2 heat sink out of the tray.
- c. ③ Slide the M.2 drive outward and remove it from the tray.

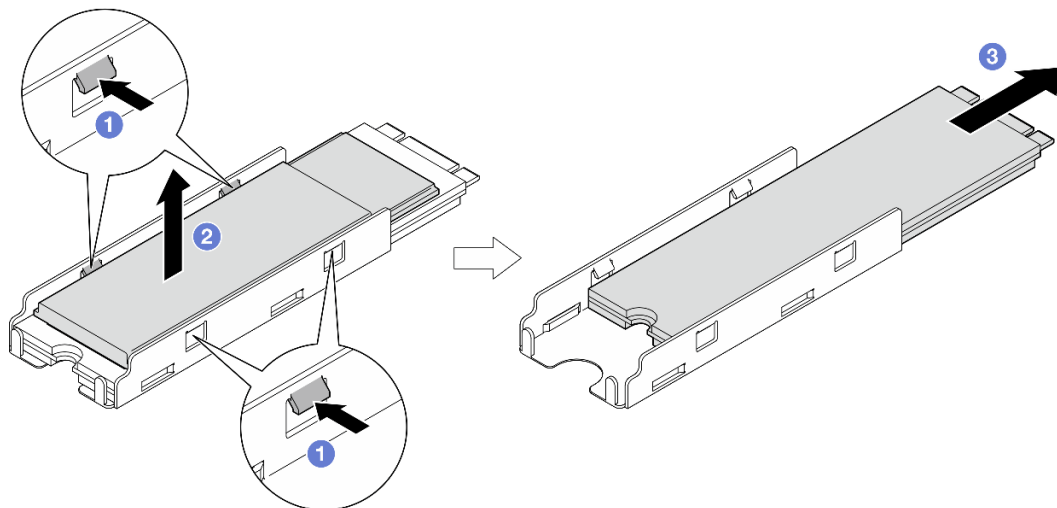

Figure 85. Removal of the M.2 heat sink

### After this task is completed

- If necessary, peel off the thermal pad from the M.2 drive or M.2 heat sink.
- Install a replacement unit (see “Install an M.2 boot drive” on page 97).
- If you are instructed to return the component, follow all of the packaging instructions and use any packaging materials for shipping that are supplied to you.

### Demo video

[https://www.youtube.com/watch?v=evmb2\\_k5RIs](https://www.youtube.com/watch?v=evmb2_k5RIs)

### Install an M.2 boot drive

Follow instructions in this section to install an M.2 boot drive to the I/O module board.

### About this task

To avoid potential danger, make sure to read and follow the safety information.

- **S002**



#### CAUTION:

The power-control button on the device and the power switch on the power supply do not turn off the electrical current supplied to the device. The device also might have more than one power cord. To remove all electrical current from the device, ensure that all power cords are disconnected from the power source.

**Attention:**

- Read “Installation Guidelines” on page 1 and “Safety inspection checklist” on page 2 to make sure that you work safely.
- Touch the static-protective package that contains the component to any unpainted metal surface on the node; then, remove it from the package and place it on a static-protective surface.

**Notes:**

- Depending on the specific configuration, the I/O module board might look different from the illustrations in this section.

**Procedure**

- Step 1. Make preparations for this task.
- a. Locate the slots for M.2 boot drives.

**Attention:** If there is only one M.2 boot drive to be installed to the I/O module board, the M.2 drive should be installed in **slot 1**.

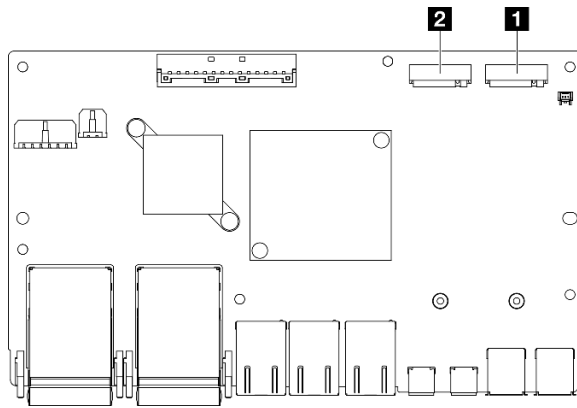

Figure 86. Boot M.2 slots

 Boot M.2 slot 1	 Boot M.2 slot 2
---	---

- Step 2. (Optional) If necessary, install the M.2 drive into the M.2 tray.
- a. ① Peel off the plastic liner from the thermal pad in the tray.
  - b. ② Slide the M.2 drive all the way into the tray, the side with the most chips facing up. Make sure that the **screw cutout** of the drive is aligned with the cutout of the tray.

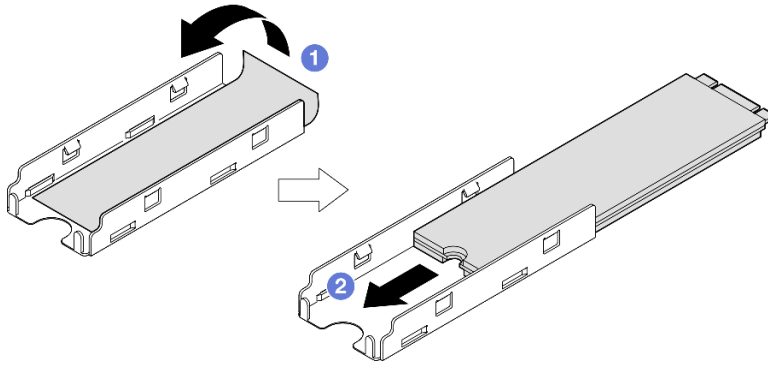

Figure 87. Installation of a thermal pad and M.2 drive to the tray

Step 3. (Optional) If applicable, install the M.2 heat sink into tray.

- a. ① Peel off the plastic liner from the thermal pad at the bottom side of the heat sink.
- b. ② Align the heat sink with the four clips of the tray; then, insert and press down the heat sink until it clicks into place.

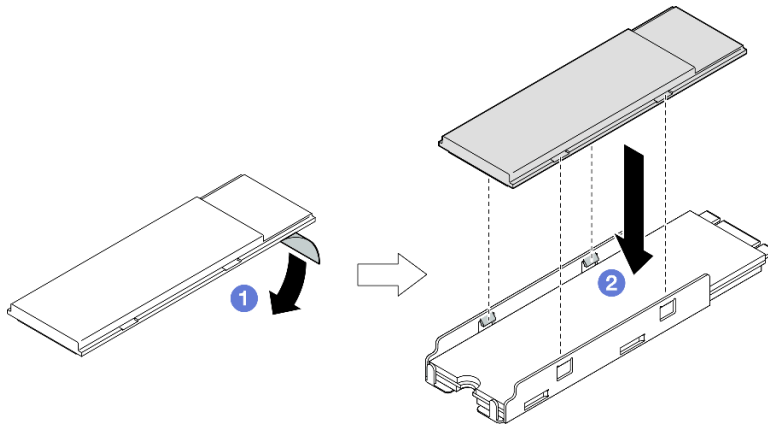

Figure 88. Installation of an M.2 heat sink to the M.2 tray

Step 4. Install the M.2 drive with heat sink onto the I/O module board.

- a. ① Insert the M.2 drive at an angle to the connector.
- b. ② Lower down the other side of the M.2 drive; then, gently press the M.2 drive down into place.
- c. ③ Tighten the screw.

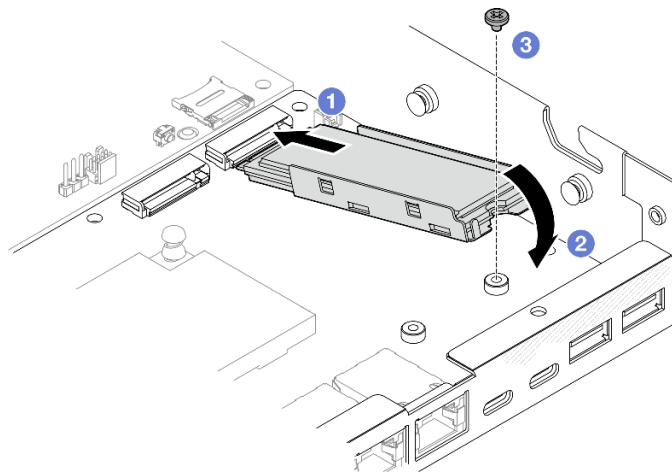

Figure 89. Installation of an M.2 boot drive

### After this task is completed

- Install the drive cage and connect all the cables (see “Install a drive cage” on page 74).
- Proceed to complete the parts replacement (see “Complete the parts replacement” on page 159).

### Demo video

<https://www.youtube.com/watch?v=ewzFpHEFV7M>

## Memory module replacement

Follow instructions in this section to remove or install a memory module.

### Remove a memory module

Follow instructions in this section to remove a memory module.

### About this task

To avoid potential danger, make sure to read and follow the safety information.

- **S002**



#### CAUTION:

The power-control button on the device and the power switch on the power supply do not turn off the electrical current supplied to the device. The device also might have more than one power cord. To remove all electrical current from the device, ensure that all power cords are disconnected from the power source.

**Attention:**

- Read [“Installation Guidelines” on page 1](#) and [“Safety inspection checklist” on page 2](#) to make sure that you work safely.
- Remove the shipping bracket or security bezel, if applicable (see [“Configuration guide” on page 9](#)); then, **power off the server** and disconnect the power cords (see [“Power off the server” on page 8](#)).
- Remove the node from the enclosure or node sleeve, if applicable (see [“Configuration guide” on page 9](#)); then, carefully lay the node on a flat, static-protective surface.
- Memory modules are sensitive to static discharge and require special handling. Refer to the standard guidelines for [“Handling static-sensitive devices” on page 3](#).
  - Always wear an electrostatic-discharge strap when removing or installing memory modules. Electrostatic-discharge gloves can also be used.
  - Never hold two or more memory modules together so that they do not touch each other. Do not stack memory modules directly on top of each other during storage.
  - Never touch the gold memory module connector contacts or allow these contacts to touch the outside of the memory module connector housing.
  - Handle memory modules with care: never bend, twist, or drop a memory module.
  - Do not use any metal tools (such as jigs or clamps) to handle the memory modules, because the rigid metals may damage the memory modules.
  - Do not insert memory modules while holding packages or passive components, which can cause package cracks or detachment of passive components by the high insertion force.

**Procedure**

Step 1. Make preparations for this task.

- a. If applicable, unlock or remove any locking device that secures the top cover, such as a Kensington lock; then, remove the top cover (see [“Remove the top cover” on page 156](#)).
- b. If necessary, remove the intrusion switch (see [“Remove the intrusion switch with cable” on page 87](#)).
- c. Locate the memory module slots and identify which memory module is to be removed.

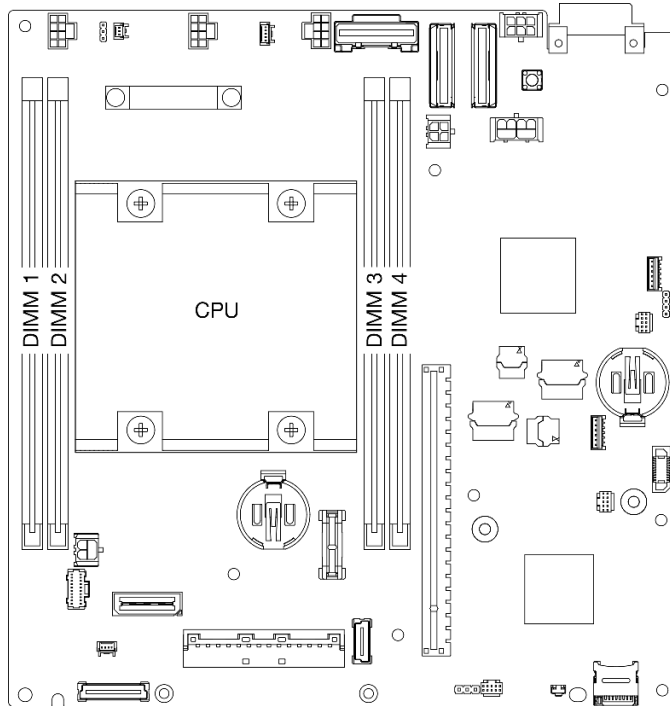

Figure 90. Location of the memory module slots on the system board

Step 2. Remove the memory module from the slot.

- a. ① Carefully Open the retaining clip to disengage the memory module. One end of the module will be slightly higher than the other.
- b. ② Grasp the memory module on both ends; then, carefully lift it vertically to remove it out of the slot.

**Attention:**

- To avoid breaking the retaining clips or damaging the memory module slots, handle the clips gently.
- If necessary, due to space constraints, you can use a pointed tool to open the retaining clips. Place the tip of the tool in the recess on the top of the retaining clip; then, carefully rotate the retaining clip away from the memory module slot. Make sure you use firm and solid pointed tool to open the latch. Do not use pencils or other fragile tools.



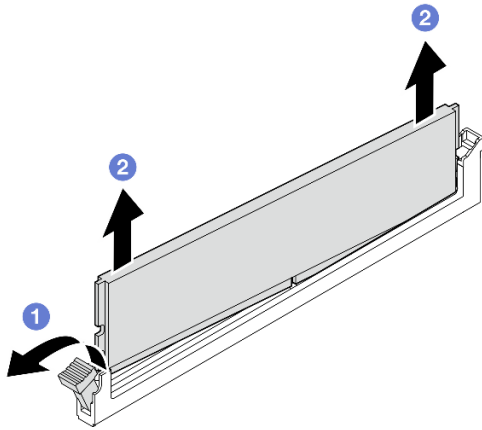

Figure 91. Removal of a memory module

### After this task is completed

- If necessary, install a replacement memory module to the empty slot (see “Install a memory module” on page 103).
- If you are instructed to return the component, follow all of the packaging instructions and use any packaging materials for shipping that are supplied to you.

### Demo video

<https://www.youtube.com/watch?v=5rGMVURgZXQ>

### Install a memory module

Follow instructions in this section to install a memory module.

### About this task

See for detailed information about memory configuration and setup.

To avoid potential danger, make sure to read and follow the safety information.

- **S002**



#### CAUTION:

The power-control button on the device and the power switch on the power supply do not turn off the electrical current supplied to the device. The device also might have more than one power cord. To remove all electrical current from the device, ensure that all power cords are disconnected from the power source.

**Attention:**

- Make sure to adopt one of the supported configurations listed in [“Memory module installation rules and order” on page 5](#).
- Memory modules are sensitive to static discharge and require special handling. Refer to the standard guidelines at [“Handling static-sensitive devices” on page 3](#):
  - Always wear an electrostatic-discharge strap when removing or installing memory modules. Electrostatic-discharge gloves can also be used.
  - Never hold two or more memory modules together so that they do not touch each other. Do not stack memory modules directly on top of each other during storage.
  - Never touch the gold memory module connector contacts or allow these contacts to touch the outside of the memory module connector housing.
  - Handle memory modules with care: never bend, twist, or drop a memory module.
  - Do not use any metal tools (such as jigs or clamps) to handle the memory modules, because the rigid metals may damage the memory modules.
  - Do not insert memory modules while holding packages or passive components, which can cause package cracks or detachment of passive components by the high insertion force.
- Read [“Installation Guidelines” on page 1](#) and [“Safety inspection checklist” on page 2](#) to make sure that you work safely.
- Touch the static-protective package that contains the component to any unpainted metal surface on the node; then, remove it from the package and place it on a static-protective surface.

**Firmware and driver download:** You might need to update the firmware or driver after replacing a component.

- Go to <https://datacentersupport.lenovo.com/products/servers/thinkedge/se350v2/7da9/downloads/driver-list> to see the latest firmware and driver updates for your server.
- Go to “Update the firmware” in *User Guide* or *System Configuration Guide* for more information on firmware updating tools.

**Procedure**

Step 1. Make preparations for this task.

- a. In the case of altering memory configuration, refer to [“Memory module installation rules and order” on page 5](#) to ensure a valid configuration is planned.
- b. Locate the slot to install the memory module.

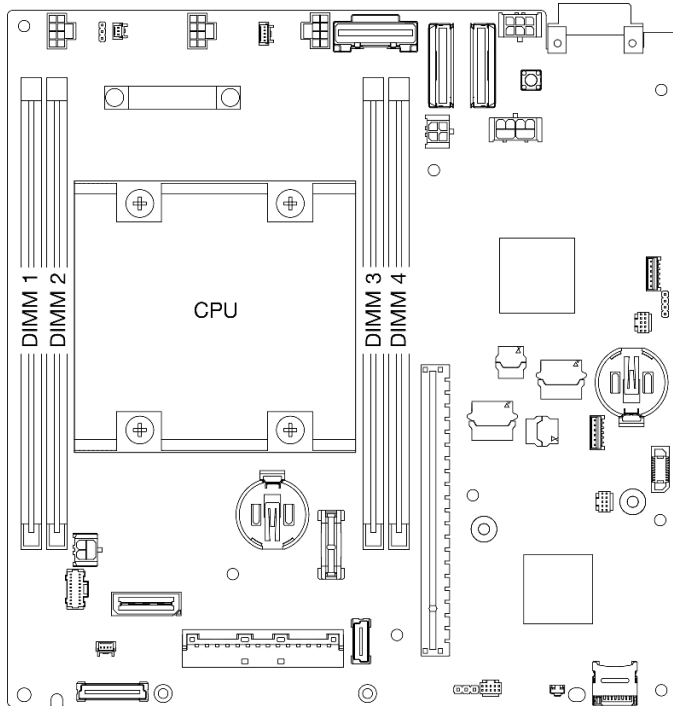

Figure 92. Location of the memory module slots on the system board

Step 2. Install a memory module into the slot.

**Attention:**

- To avoid breaking the retaining clips or damaging the memory module slots, open and close the clips gently.
- If there is a gap between the memory module and the retaining clips, the memory module has not been correctly inserted. In this case, open the retaining clips, remove the memory module, and then reinsert it.

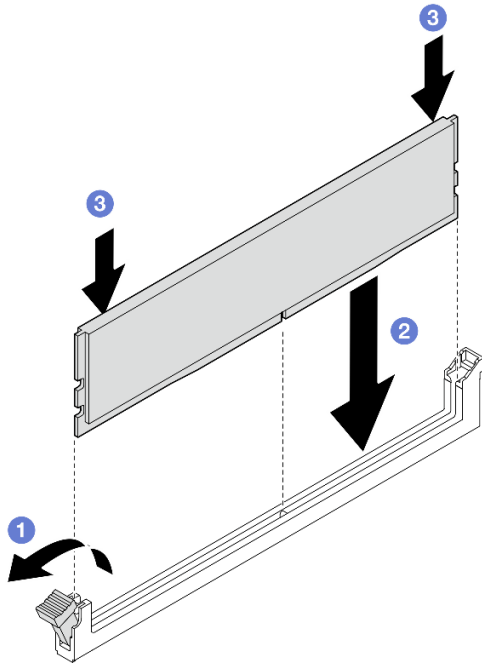

Figure 93. Installation of a memory module

- a. ① Carefully press to open the retaining clip.
- b. ② Align the memory module with the slot.
- c. ③ Firmly press both ends of the memory module straight down into the slot until the retaining clip snaps into the locked position.

Step 3. If there are plans of installing additional memory modules, proceed to install all of them.

### After this task is completed

- If applicable, reinstall the intrusion switch (see “[Install an intrusion switch with cable](#)” on page 89).
- Proceed to complete the parts replacement (see “[Complete the parts replacement](#)” on page 159).

### Demo video

<https://www.youtube.com/watch?v=LZDO0ecEJso>

## MicroSD card replacement

Follow instructions in this section to remove or install a MicroSD card from or to the system board.

### Remove the MicroSD card

Follow instructions in this section to remove the MicroSD card.

### About this task

To avoid potential danger, make sure to read and follow the safety information.

- **S002**



**CAUTION:**

The power-control button on the device and the power switch on the power supply do not turn off the electrical current supplied to the device. The device also might have more than one power cord. To remove all electrical current from the device, ensure that all power cords are disconnected from the power source.

**Attention:**

- Read [“Installation Guidelines” on page 1](#) and [“Safety inspection checklist” on page 2](#) to make sure that you work safely.
- Remove the shipping bracket or security bezel, if applicable (see [“Configuration guide” on page 9](#)); then, **power off the server** and disconnect the power cords (see [“Power off the server” on page 8](#)).
- Remove the node from the enclosure or node sleeve, if applicable (see [“Configuration guide” on page 9](#)); then, carefully lay the node on a flat, static-protective surface.

**Note:** Depending on the specific configuration, the node or security bezel might look different from the illustrations in this section.

**Procedure**

Step 1. Make preparations for this task.

- a. If applicable, unlock or remove any locking device that secures the top cover, such as a Kensington lock; then, remove the top cover (see [“Remove the top cover” on page 156](#)).
- b. Disconnect all the drive cables from the system board; then, remove the drive cage from the node (see [“Remove the drive cage” on page 67](#)).
- c. Locate the MicroSD card socket on the system board (see “System-board connector” in the *User guide*).

Step 2. Remove the MicroSD card.

- a. ① Slide the socket lid to the open position.
- b. ② Lift open the socket lid.
- c. ③ Remove the MicroSD card from the socket.

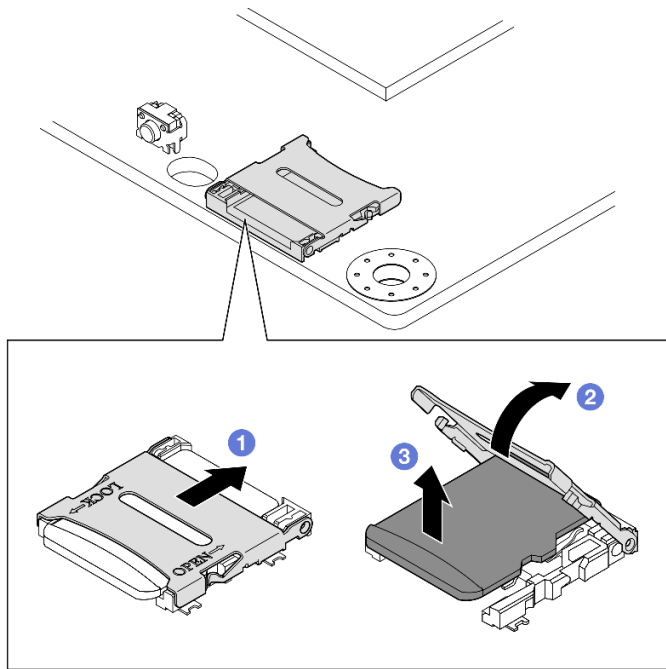

Figure 94. Removal of a MicroSD card

### After this task is completed

- Install a replacement unit (see “Install a MicroSD card” on page 108).
- If you are instructed to return the component, follow all of the packaging instructions and use any packaging materials for shipping that are supplied to you.

### Demo video

<https://www.youtube.com/watch?v=jPBiHboLv6c>

### Install a MicroSD card

Follow instructions in this section to install a MicroSD card.

### About this task

To avoid potential danger, make sure to read and follow the safety information.

- **S002**



**CAUTION:**

The power-control button on the device and the power switch on the power supply do not turn off the electrical current supplied to the device. The device also might have more than one power cord. To remove all electrical current from the device, ensure that all power cords are disconnected from the power source.

**Attention:**

- Read “Installation Guidelines” on page 1 and “Safety inspection checklist” on page 2 to make sure that you work safely.
- Touch the static-protective package that contains the component to any unpainted metal surface on the node; then, remove it from the package and place it on a static-protective surface.

**Notes:**

- Depending on the specific configuration, the node or security bezel might look different from the illustrations in this section.

**Procedure**

Step 1. Make preparations for this task.

- a. Make sure that the drive cage has not been installed yet.
- b. Locate the MicroSD card socket on the system board (see “System-board connector” in the *User guide*).

Step 2. Install the MicroSD card.

- a. ① Place the MicroSD card into the socket.
- b. ② Close the socket lid.
- c. ③ Slide the socket lid to the lock position.

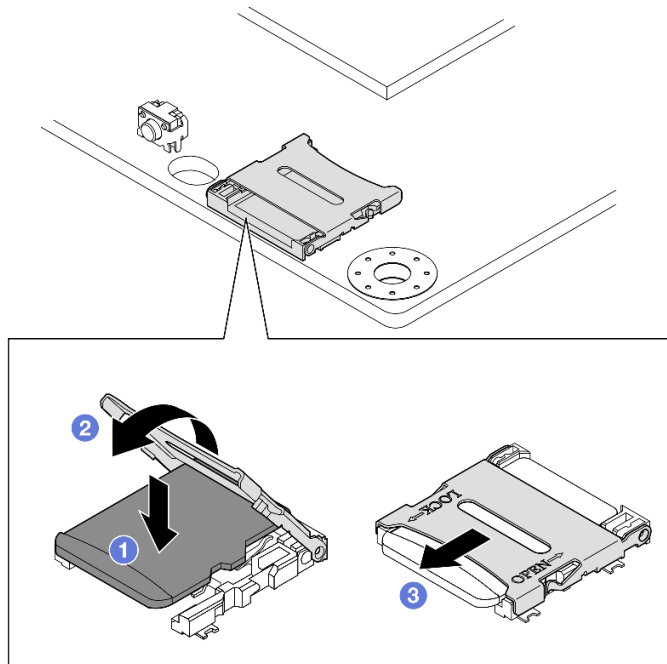

Figure 95. Installation of a MicroSD card

## After this task is completed

- Install a drive cage (see [“Install a drive cage” on page 74](#)).
- Proceed to complete the parts replacement (see [“Complete the parts replacement” on page 159](#)).

## Demo video

<https://www.youtube.com/watch?v=6H3mBi8JTgA>

## Power input board (PIB) module replacement

Follow instructions in this section to remove or install a power input board (PIB) module.

### Remove the power input board (PIB) module

Follow instructions in this section to remove the power input board module.

### About this task

To avoid potential danger, make sure to read and follow the safety information.

- **S002**



#### CAUTION:

The power-control button on the device and the power switch on the power supply do not turn off the electrical current supplied to the device. The device also might have more than one power cord. To remove all electrical current from the device, ensure that all power cords are disconnected from the power source.

#### Attention:

- Read [“Installation Guidelines” on page 1](#) and [“Safety inspection checklist” on page 2](#) to make sure that you work safely.
- Remove the shipping bracket or security bezel, if applicable (see [“Configuration guide” on page 9](#)); then, **power off the server** and disconnect the power cords (see [“Power off the server” on page 8](#)).
- Remove the node from the enclosure or node sleeve, if applicable (see [“Configuration guide” on page 9](#)); then, carefully lay the node on a flat, static-protective surface.
- Depending on the specific configuration, proceed to the corresponding section for the procedure of the DC PIB module or AC PIB module.
  - [“Procedure of removing a DC PIB module” on page 110](#)
  - [“Procedure of removing an AC PIB module” on page 112](#)

### Remove a DC PIB module

#### Procedure

Step 1. Make preparations for this task.



- a. If applicable, unlock or remove any locking device that secures the top cover, such as a Kensington lock; then, remove the top cover (see “Remove the top cover” on page 156).
- b. Disconnect all the drive cables from the system board; then, remove the drive cage from the node (see “Remove the drive cage” on page 67).
- c. Remove the power module board and disconnect the cables between the power module board and power input board module (see “Remove the power module board (PMB)” on page 118 and “Cable routing for the power module board and power input board module” on page 170).

Step 2. Remove the power input board module.

- a. ① Remove the four screws that secure the power input board module.
- b. ② Carefully slide the power input board module out of the rear of the node.

**Note:** Use the interior side and rear-top side of the power input board module as the touch points.

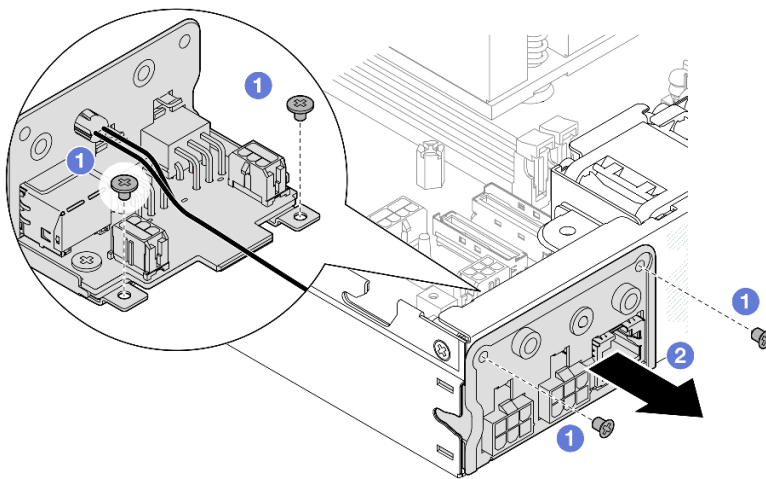

Figure 96. Removal of the power input board module

Step 3. (Optional) If necessary, remove the PMB status LED cable from the PIB module.

**Attention:** The LED latch is fragile; removing the PMB status LED cable from the PIB module is highly likely to break the latch. Remove this cable from the PIB module only when it is absolutely necessary.

- a. ① Press the LED latches with a tool, such as a flat-head screwdriver.
- b. ② Remove the LED cable from the PIB module.

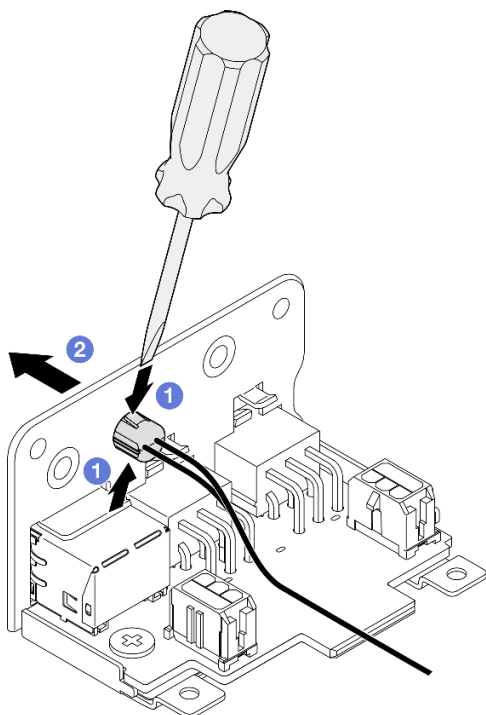

Figure 97. Removal of the PMB status LED cable from the DC PIB module

### After this task is completed

- Install a replacement unit (see “[Install a power input board \(PIB\) module](#)” on page 114).
- If you are instructed to return the component, follow all of the packaging instructions and use any packaging materials for shipping that are supplied to you.

### Demo video

<https://www.youtube.com/watch?v=tkbGEznMEuA>

### Remove an AC PIB module

#### Procedure

Step 1. Make preparations for this task.

- a. If applicable, unlock or remove any locking device that secures the top cover, such as a Kensington lock; then, remove the top cover (see “[Remove the top cover](#)” on page 156).
- b. Disconnect all the drive cables from the system board; then, remove the drive cage from the node (see “[Remove the drive cage](#)” on page 67).
- c. Remove the internal power supply unit, and disconnect the cables between internal power supply unit and AC PIB module (see “[Remove the internal power supply unit \(AC PMB\)](#)” on page 84 and “[Cable routing for the power module board and power input board module](#)” on page 170).

Step 2. Remove the power input board module.

- a. ① Remove the screw of the PIB ground wire; then, lift the PIB ground wire away from the rear edge of the node.
- b. ② Lift the X-cap away from the side of the PIB module.
- c. ③ Remove the four screws that secure the power input board module.
- d. ④ Carefully slide the power input board module out of the rear of the node.

**Note:** Use the interior side and rear-top side of the power input board module as the touch points.

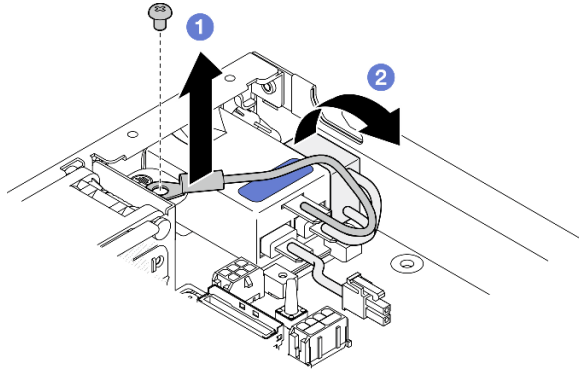
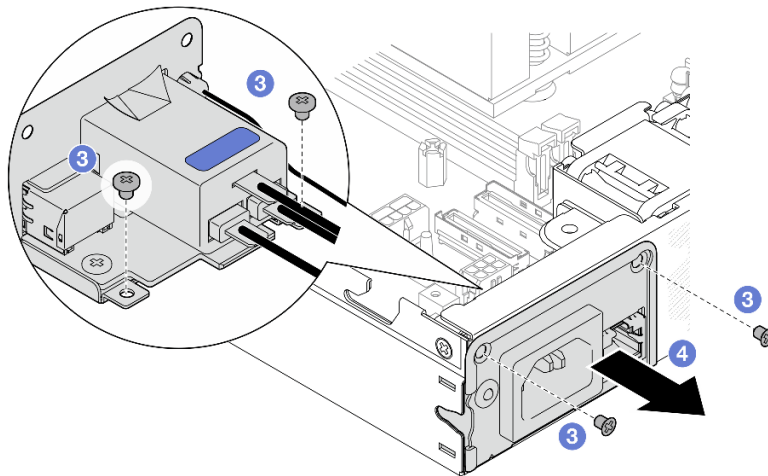

Figure 98. Removal of the power input board module



Step 3. (Optional) If necessary, remove the PMB status LED cable from the PIB module.

**Attention:** The LED latch is fragile; removing the PMB status LED cable from the PIB module is highly likely to break the latch. Remove this cable from the PIB module only when it is absolutely necessary.

- a. ① Press the LED latches with a tool, such as a flat-head screwdriver.
- b. ② Remove the LED cable from the PIB module.

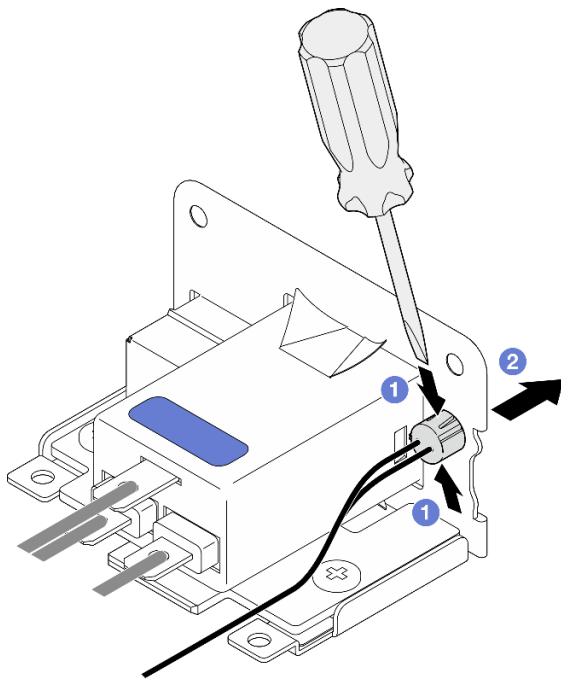

Figure 99. Removal of the PMB status LED cable from the AC PIB module

### After this task is completed

- Install a replacement unit (see “Install a power input board (PIB) module” on page 114).
- If you are instructed to return the component, follow all of the packaging instructions and use any packaging materials for shipping that are supplied to you.

### Demo video

<https://www.youtube.com/watch?v=GAZsWpoA2Wc>

### Install a power input board (PIB) module

Follow instructions in this section to install a power input board (PIB) module.

### About this task

To avoid potential danger, make sure to read and follow the safety information.

- **S002**



**CAUTION:**

**The power-control button on the device and the power switch on the power supply do not turn off the electrical current supplied to the device. The device also might have more than one power cord. To remove all electrical current from the device, ensure that all power cords are disconnected from the power source.**

**Attention:**

- Read [“Installation Guidelines” on page 1](#) and [“Safety inspection checklist” on page 2](#) to make sure that you work safely.
- Touch the static-protective package that contains the component to any unpainted metal surface on the node; then, remove it from the package and place it on a static-protective surface.
- Depending on the specific configuration, proceed to the corresponding section for the procedure of the DC PIB module or AC PIB module.
  - [“Procedure of installing a DC PIB module” on page 115](#)
  - [“Procedure of installing an AC PIB module” on page 116](#)

**Install a DC PIB module**

**Procedure**

Step 1. Make preparations for this task.

- a. If applicable, install the PMB status LED cable to the power input board module.

**Attention:** The LED latch is fragile; removing the PMB status LED cable from the PIB module is highly likely to break the latch. Remove this cable from the PIB module only when it is absolutely necessary.

Step 2. Install the PIB module to the node.

- a. ① Align the power input board module with its slot; then, carefully insert the power input board module into place.

**Notes:**

- Use the exterior side and rear-top side of the power input board module as the touch points.
  - When inserting the power input board module into place, make sure to connect it to the connector on the system board.
- b. ② Tighten the four screws as shown.

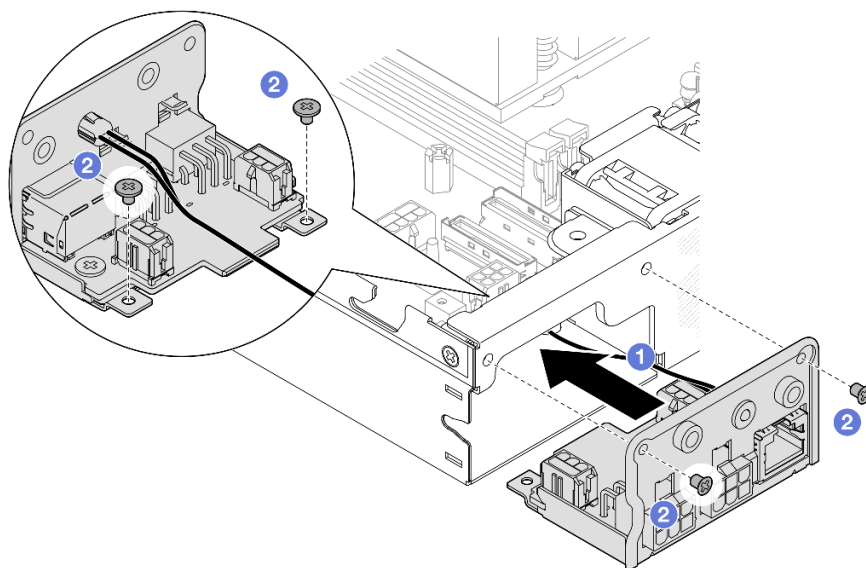

Figure 100. Installation of the DC PIB module

### After this task is completed

- Proceed to connect the cable(s) between the power input board module and the power module board; then, install the power module board (see “Install a power module board (PMB)” on page 119 and “Cable routing for the power module board and power input board module” on page 170).
- Proceed to complete the parts replacement (see “Complete the parts replacement” on page 159).

### Demo video

<https://www.youtube.com/watch?v=p9dnp4qjaEo>

### Install an AC PIB module

#### Procedure

Step 1. Make preparations for this task.

- If applicable, install the PMB status LED cable to the power input board module.

**Attention:** The LED latch is fragile; removing the PMB status LED cable from the PIB module is highly likely to break the latch. Remove this cable from the PIB module only when it is absolutely necessary.

Step 2. Install the PIB module to the node.

- 1 Align the power input board module with its slot; then, carefully insert the power input board module into place.

#### Notes:

- When inserting the power input board module into place, make sure to connect it to the connector on the system board.

- b. ② Tighten the four screws as shown.

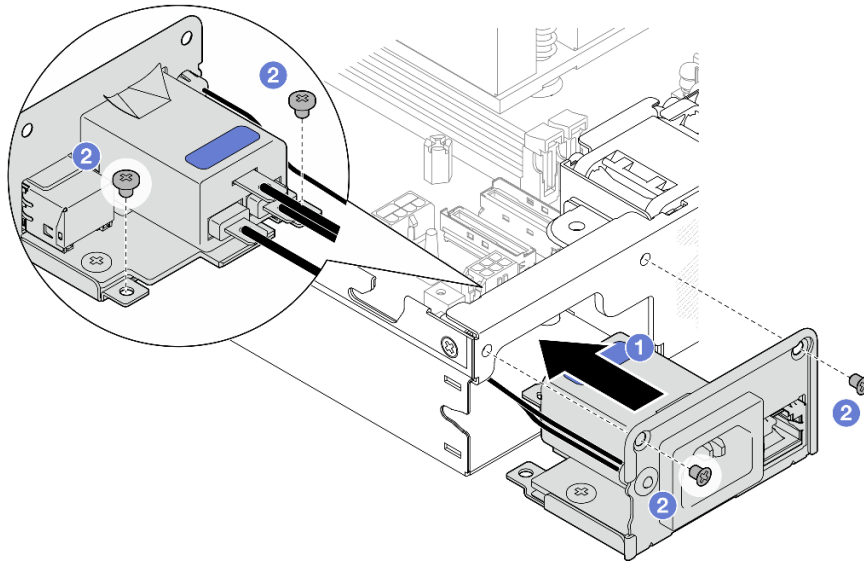

Figure 101. Installation of the AC PIB module

- c. ③ Place the PIB ground wire onto the screw hole on the rear edge of the node; then, tighten the screw to secure the ground wire.
- d. ④ Insert the X-cap between the PIB module and the node sidewall.

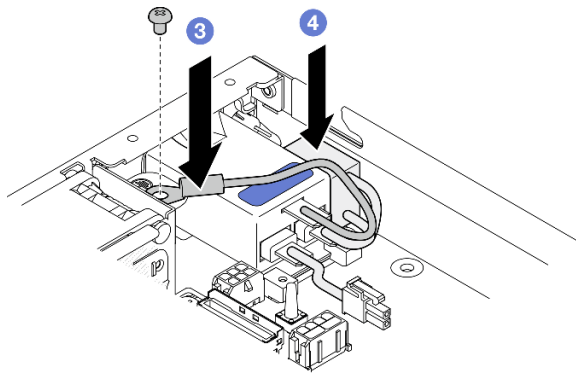

Figure 102. Installation of the AC PIB ground wire and X-cap

### After this task is completed

- Proceed to connect the cables between AC PIB module and the internal power supply unit; then, install the internal power supply unit (see [“Install an internal power supply unit \(AC PMB\)”](#) on page 85 and [“Cable routing for the power module board and power input board module”](#) on page 170).
- Proceed to complete the parts replacement (see [“Complete the parts replacement”](#) on page 159).

### Demo video

## Power module board (PMB) replacement

Follow instructions in this section to remove or install a power module board (PMB).

### Remove the power module board (PMB)

Follow instructions in this section to remove the power module board.

#### About this task

To avoid potential danger, make sure to read and follow the safety information.

- **S002**



#### CAUTION:

The power-control button on the device and the power switch on the power supply do not turn off the electrical current supplied to the device. The device also might have more than one power cord. To remove all electrical current from the device, ensure that all power cords are disconnected from the power source.

#### Attention:

- Read [“Installation Guidelines” on page 1](#) and [“Safety inspection checklist” on page 2](#) to make sure that you work safely.
- Remove the shipping bracket or security bezel, if applicable (see [“Configuration guide” on page 9](#)); then, **power off the server** and disconnect the power cords (see [“Power off the server” on page 8](#)).
- Remove the node from the enclosure or node sleeve, if applicable (see [“Configuration guide” on page 9](#)); then, carefully lay the node on a flat, static-protective surface.

## Procedure

Step 1. Make preparations for this task.

- a. If applicable, unlock or remove any locking device that secures the top cover, such as a Kensington lock; then, remove the top cover (see [“Remove the top cover” on page 156](#)).
- b. Disconnect all the drive cables from the system board; then, remove the drive cage from the node (see [“Remove the drive cage” on page 67](#)).

Step 2. Remove the cable wall and the power module board.

- a. ① Remove the two screws that secure cable wall; then, remove the cable wall.
- b. ② Remove the other two screws from the power module board; then, pull the two **pull tapes** on the power module board to remove it from the system board.

**Important:** To prevent damage to the parts, make sure to carefully pull both pull tapes with equal strength at the same time.



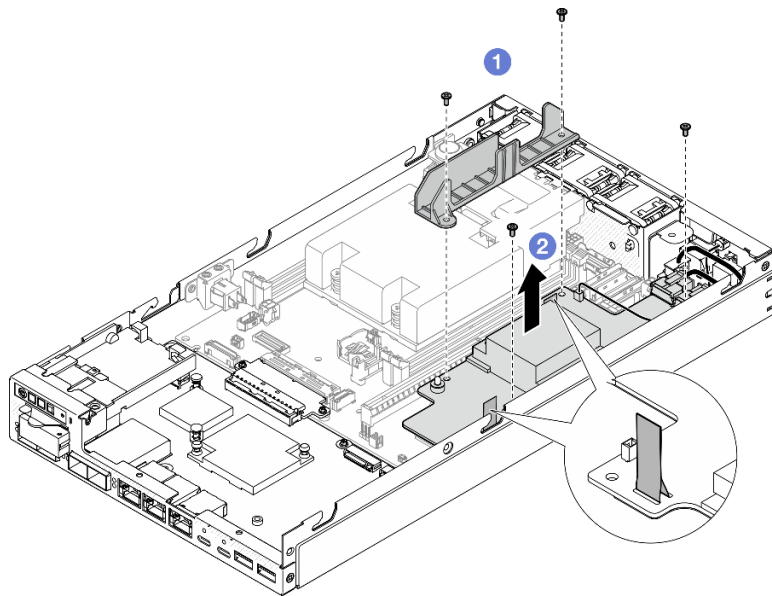

Figure 103. Removal of the cable wall from power module board

Step 3. Disconnect the cables from the power module board (see “Cable routing for the power module board and power input board module” on page 170).

**Attention:** Remove the power module board **BEFORE** disconnecting the cables between the power module board and power input board module.

### After this task is completed

- Install a replacement unit (see “Install a power module board (PMB)” on page 119).
- If you are instructed to return the component, follow all of the packaging instructions and use any packaging materials for shipping that are supplied to you.

### Demo video

<https://www.youtube.com/watch?v=nphQYjhGWZ8>

### Install a power module board (PMB)

Follow instructions in this section to install a power module board.

### About this task

To avoid potential danger, make sure to read and follow the safety information.

- **S002**

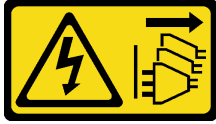
**CAUTION:**

The power-control button on the device and the power switch on the power supply do not turn off the electrical current supplied to the device. The device also might have more than one power cord. To remove all electrical current from the device, ensure that all power cords are disconnected from the power source.

**Attention:**

- Read [“Installation Guidelines” on page 1](#) and [“Safety inspection checklist” on page 2](#) to make sure that you work safely.
- Touch the static-protective package that contains the component to any unpainted metal surface on the node; then, remove it from the package and place it on a static-protective surface.

**Procedure**

Step 1. Make preparations for this task.

- a. Make sure that the power input board module is already installed in place (see [“Install a power input board \(PIB\) module” on page 114](#)).

Step 2. Connect the cables between the power module board and power input board (see [“Cable routing for the power module board and power input board module” on page 170](#)).

**Attention:** For a smooth installation, connect the cables between the power module board and power input board module BEFORE installing the power module board.

Step 3. Install the power module board and the cable wall.

- a. ① Align the power module board with the guide pins; then, place the power module board into place and tighten the two screws by the sidewall of the node.
- b. ② Place the cable wall into its position on the power module board; then, tighten the two screws.

**Important:**

- Make sure to place the pull tape of the power module board beneath the cable wall away from the DIMM slots. Otherwise, it may interfere with the memory modules and cause system failure.
- Make sure that the busbars are seated in the holes of the power module board as shown in the illustration.

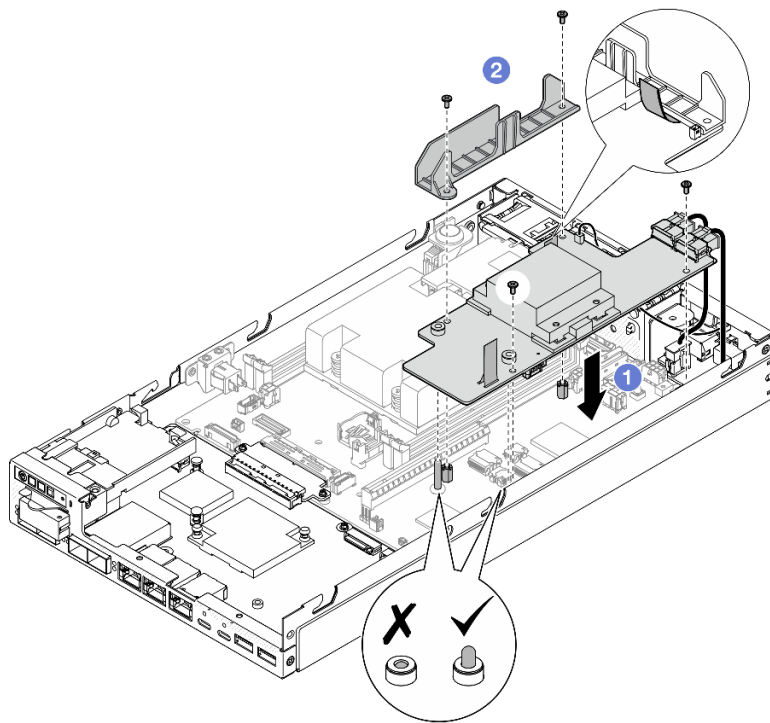

Figure 104. Installation of the power module board

### After this task is completed

- Reinstall the drive cage and reconnect the required drive cables (see “Install a drive cage” on page 74 and “Cable routing for the hot-swap drives” on page 163).
- Proceed to complete the parts replacement (see “Complete the parts replacement” on page 159).

### Demo video

<https://www.youtube.com/watch?v=xmIPfGNjfOM>

## Processor heat sink replacement (trained technician only)

Follow instructions in this section to remove or install a processor heat sink. This procedure must be executed by a trained technician.

### CAUTION:



The heat sinks and processors might be very hot. Turn off the server and wait several minutes to let the server cool before removing the server cover.

**Attention:** Before reusing a heat sink, make sure you use Lenovo proven alcohol cleaning pad and thermal grease.

**Important:** The processor in the server can throttle in response to thermal conditions, temporarily lowering its speed to reduce heat output. In instances where a few processor cores are throttled for an extremely short time period (100 ms or less), the only indication might be an entry in the operating system event log with no corresponding entry in the system XCC event log. If this situation occurs, the event can be ignored and processor replacement is not required.

## Remove the processor heat sink (trained technician only)

Follow instructions in this section to remove the processor heat sink. This procedure must be executed by a trained technician.

### About this task

**Important:** Removing and installing this component requires trained technicians. **Do not** attempt to remove or install the part without proper training.

To avoid potential danger, make sure to read and follow the safety information.

- **S002**



**CAUTION:**

The power-control button on the device and the power switch on the power supply do not turn off the electrical current supplied to the device. The device also might have more than one power cord. To remove all electrical current from the device, ensure that all power cords are disconnected from the power source.

- **S012**



**CAUTION:**

Hot surface nearby.

**Attention:**

- Read [“Installation Guidelines” on page 1](#) and [“Safety inspection checklist” on page 2](#) to make sure that you work safely.
- Remove the shipping bracket or security bezel, if applicable (see [“Configuration guide” on page 9](#)); then, **power off the server** and disconnect the power cords (see [“Power off the server” on page 8](#)).
- Remove the node from the enclosure or node sleeve, if applicable (see [“Configuration guide” on page 9](#)); then, carefully lay the node on a flat, static-protective surface.

## Procedure

Step 1. Make preparations for this task.

- a. If applicable, unlock or remove any locking device that secures the top cover, such as a Kensington lock; then, remove the top cover (see [“Remove the top cover” on page 156](#)).
- b. Remove the air baffle (see [“Remove the air baffle” on page 56](#)).
- c. Remove all the memory modules (see [“Remove a memory module” on page 100](#)).

Step 2. Remove the processor heat sink.

**Attention:**

- Avoid touching the processor socket or processor contacts. Processor-socket contacts are very fragile and easily damaged. Contaminants on the processor contacts, such as oil from your skin, can cause connection failures.
  - Prevent the thermal grease on the processor or heat sink from coming in contact with anything. Contact with any surface can compromise the thermal grease, rendering it ineffective. Thermal grease can damage components, such as the electrical connectors in the processor socket.
- a. ①②③④ Use a Phillips screwdriver to fully loosen the captive screws from the heat sink in the *removal sequence shown* on the heat-sink label as well as indicated in the illustration below.
  - b. ⑤ Lift the heat sink up evenly to remove it from the node.

**Important:** To prevent damage to the processor, make sure to follow the loosening sequence indicated in the illustration.

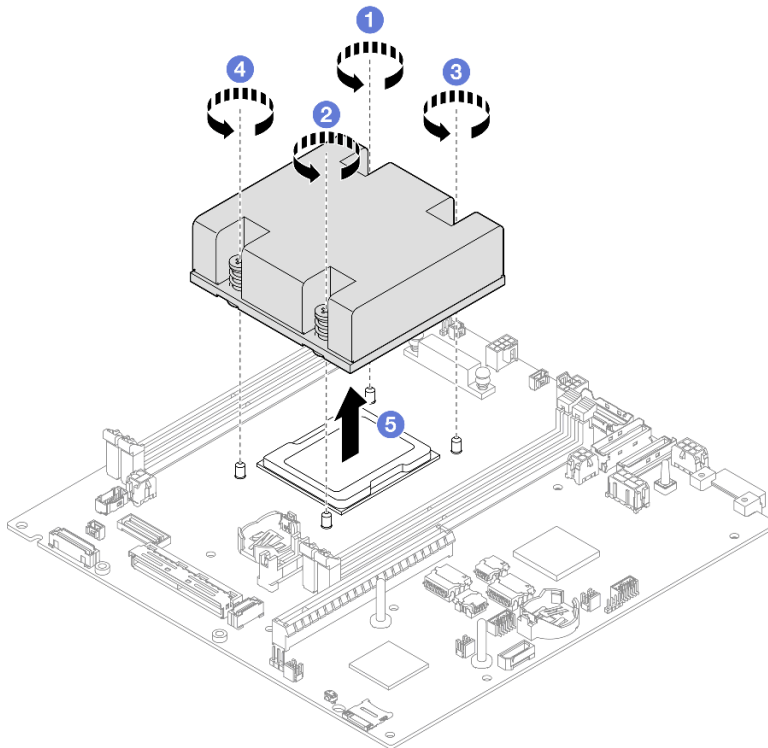

Figure 105. Removal of the processor heat sink

**After this task is completed**

- Install a replacement unit (see [“Install a processor heat sink \(trained technician only\)” on page 124](#)).

- If you are instructed to return the component, follow all of the packaging instructions and use any packaging materials for shipping that are supplied to you.

## Demo video

<https://www.youtube.com/watch?v=f1xtQidCp4w>

## Install a processor heat sink (trained technician only)

Follow instructions in this section to install a heat sink. This procedure must be executed by a trained technician.

### About this task

**Important:** Removing and installing this component requires trained technicians. **Do not** attempt to remove or install the part without proper training.

To avoid potential danger, make sure to read and follow the safety information.

- **S002**



#### CAUTION:

The power-control button on the device and the power switch on the power supply do not turn off the electrical current supplied to the device. The device also might have more than one power cord. To remove all electrical current from the device, ensure that all power cords are disconnected from the power source.

- **S012**



#### CAUTION:

Hot surface nearby.

#### Attention:

- Read “[Installation Guidelines](#)” on page 1 and “[Safety inspection checklist](#)” on page 2 to make sure that you work safely.
- Touch the static-protective package that contains the component to any unpainted metal surface on the node; then, remove it from the package and place it on a static-protective surface.
- Avoid touching the processor socket or processor contacts. Processor-socket contacts are very fragile and easily damaged. Contaminants on the processor contacts, such as oil from your skin, can cause connection failures.

- Prevent the thermal grease on the processor or heat sink from coming in contact with anything. Contact with any surface can compromise the thermal grease, rendering it ineffective. Thermal grease can damage components, such as the electrical connectors in the processor socket.

## Procedure

Step 1. Make preparations for this task.

- Apply the thermal grease on the top of the processor with syringe by forming four uniformly space dots, while each dot consists of about 0.1 ml of thermal grease.

### Attention:

- If there is any old thermal grease on the processor, gently clean the top of the processor using an alcohol cleaning pad. Dispose of the cleaning pad after all of the thermal grease is removed.
- Before applying thermal grease on the top of the processor, make sure that the alcohol has fully evaporated.
- To ensure the best performance, check the manufacturing date on the new heat sink and make sure that it does not exceed two years.

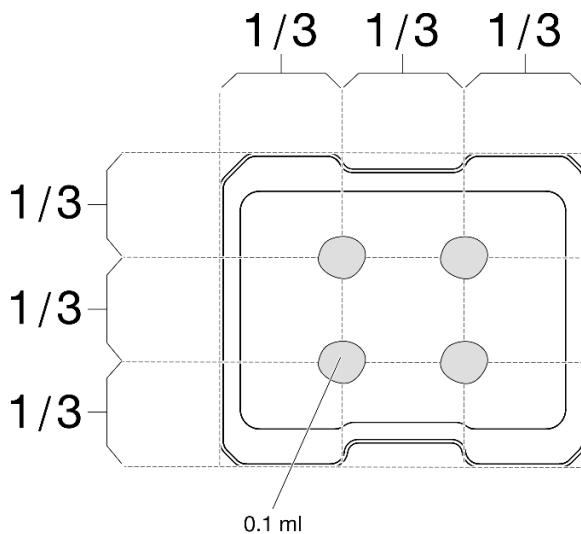

Figure 106. Application of the thermal grease

Step 2. Install the processor heat sink.

- ① Align the heat sink with the guide pins on the processor socket; then, insert the heat sink into the processor socket.
- ②③④⑤ Use a Phillips screwdriver to fully tighten the captive screws in the installation sequence shown on the heat-sink label. Tighten the screws until they stop; then, visually inspect to make sure that there is no gap between the screw shoulder beneath the heat sink and the processor socket. (For reference, the torque required for the nuts to fully tighten is 1.4-1.6 newton-meters, 12-14 inch-pounds.)

### Important:

- To prevent damage to the processor, make sure to follow the tightening sequence indicated in the illustration.

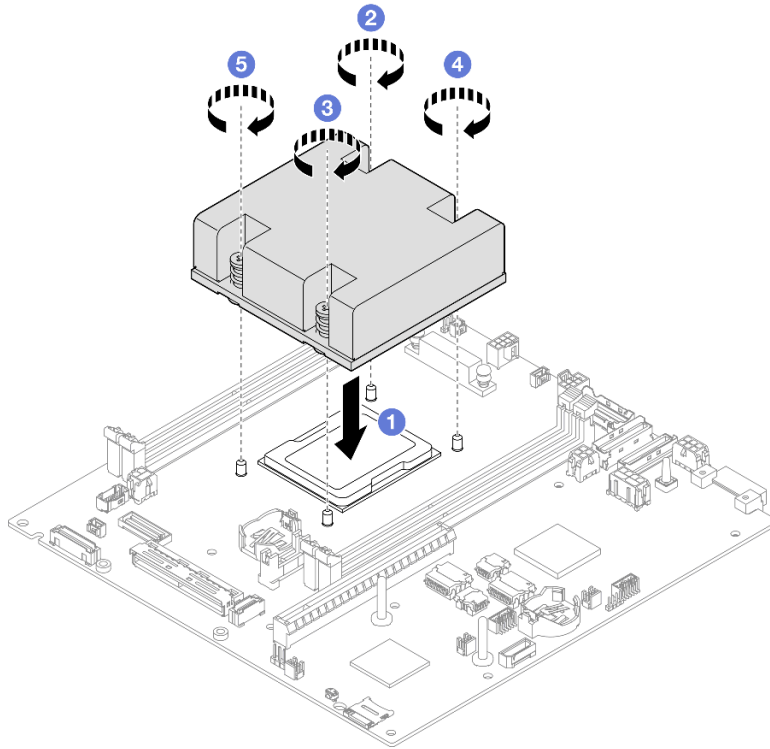

Figure 107. Installation of a processor heat sink

### After this task is completed

- Proceed to complete the parts replacement (see “Complete the parts replacement” on page 159).

### Demo video

<https://www.youtube.com/watch?v=67oVnQqaM5E>

## Rubber feet replacement

Follow instructions in this section to remove or install the rubber feet (4 rubber pads).

### Remove the rubber feet

Follow instructions in this section to remove the rubber feet (four rubber pads) from a node or node sleeve.

### About this task

To avoid potential danger, make sure to read and follow the safety information.

- **S002**



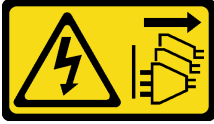

**CAUTION:**

The power-control button on the device and the power switch on the power supply do not turn off the electrical current supplied to the device. The device also might have more than one power cord. To remove all electrical current from the device, ensure that all power cords are disconnected from the power source.

**Attention:**

- Read [“Installation Guidelines” on page 1](#) and [“Safety inspection checklist” on page 2](#) to make sure that you work safely.
- Remove the shipping bracket or security bezel, if applicable (see [“Configuration guide” on page 9](#)); then, **power off the server** and disconnect the power cords (see [“Power off the server” on page 8](#)).
- Lay the node or node sleeve on a flat, static-protective surface.

**Note:** For the removal of a node from an enclosure or a node sleeve, or the removal of a node sleeve from a DIN rail or wall mount, see [“Configuration guide” on page 9](#).

**Procedure**

- Step 1. Carefully place the node or node sleeve upside down.
- Step 2. Remove a rubber pad by pulling it from the node or node sleeve.

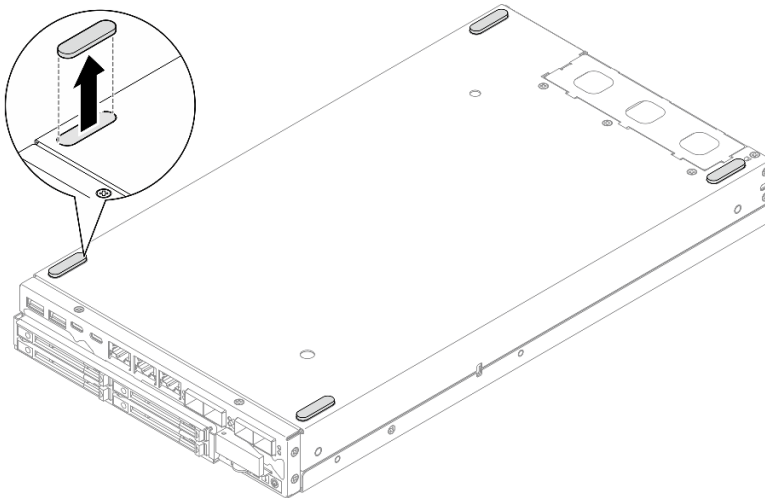

*Figure 108. Removal of a rubber pad*

- Step 3. (Optional) If necessary, repeat the same step for the other three rubber feet.

**After this task is completed**

- If necessary, install a replacement unit (see [“Install the rubber feet” on page 128](#)).
- If you are instructed to return the component, follow all of the packaging instructions and use any packaging materials for shipping that are supplied to you.

## Demo video

<https://www.youtube.com/watch?v=M1eiYOIW18k>

## Install the rubber feet

Follow instructions in this section to install the rubber feet (four rubber pads) to a node or node sleeve.

## About this task

To avoid potential danger, make sure to read and follow the safety information.

- **S002**

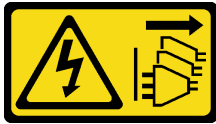

### CAUTION:

**The power-control button on the device and the power switch on the power supply do not turn off the electrical current supplied to the device. The device also might have more than one power cord. To remove all electrical current from the device, ensure that all power cords are disconnected from the power source.**

### Attention:

- Read [“Installation Guidelines” on page 1](#) and [“Safety inspection checklist” on page 2](#) to make sure that you work safely.

## Procedure

- Step 1. Carefully place the node or node sleeve upside down.
- Step 2. Remove the film on the rubber pad; then, stick the rubber pad onto the corner of the underside of the node or node sleeve .

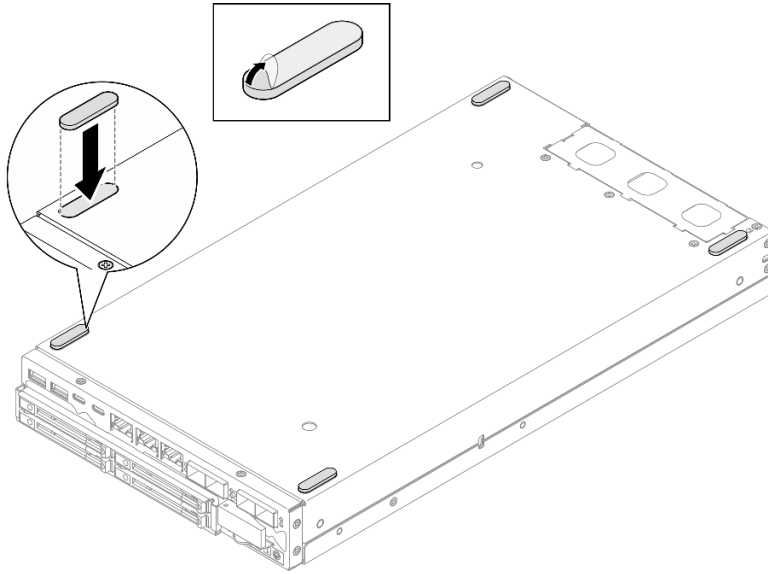

Figure 109. Installation of a rubber pad

Step 3. (Optional) If necessary, repeat the same step for the other three rubber feet.

### After this task is completed

- Carefully place the node or node sleeve topside up.
- Proceed to complete the parts replacement (see [“Complete the parts replacement” on page 159](#)).

### Demo video

<https://www.youtube.com/watch?v=aKhFYfylusI>

## System-board assembly replacement (trained technician only)

Follow instructions in this section to remove or install the system-board assembly, including the system board, bridge board, I/O module board (aka. LOM package), and front I/O bezel. This procedure must be executed by a trained technician.

**Important:** Removing and installing this component requires trained technicians. **Do not** attempt to remove or install the part without proper training.

### CAUTION:

**Hazardous moving parts. Keep fingers and other body parts away.**



**CAUTION:**



The heat sinks and processors might be very hot. Turn off the server and wait several minutes to let the server cool before removing the server cover.

### Manage the Self Encryption Drive Authentication Key (SED AK)

For ThinkEdge SE350 V2 with SED installed, the SED AK can be managed in Lenovo XClarity Controller. After setting up the server or making changes to the configuration, backing up the SED AK is a must operation to prevent data loss in the hardware failure case.

#### SED Authentication Key (AK) Manager

Log in to Lenovo XClarity Controller web interface, and go to **BMC Configuration → Security → SED Authentication Key (AK) Manager** to manage the SED AK.

**Notes:** The operation of SED AK Manager is not allowed in the following conditions:

- System Lockdown Mode is in **Active** state. SED AK is locked until the system is activated or unlocked. See “Activate or unlock the system” in *User Guide* or *System Configuration Guide* to activate or unlock the system.
- Current user does not have the authority to manage SED AK.
  - To generate, backup, and recover the SED AK with passphrase or backup file, the role of XCC user should be **Administrator**.
  - To recover the SED AK from automatic backup, the role of XCC user should be **Administrator+**.

#### SED encryption

The status of SED encryption can be changed from Disabled to Enabled. Complete the following process to enable SED encryption.

1. Press **Enabled** button.
2. Select the SED AK generation method:
  - **Generate key using Passphrase:** Set the password and re-enter it for the confirmation.
  - **Generate key randomly:** A Random SED AK will be generated.
3. Press **Apply** button.

**Attention:**

- Once SED encryption is Enabled, it cannot be changed back to Disabled.
- When SED encryption is enabled, rebooting the system is required after installing a drive; without rebooting, the drive will not be recognized by the host OS.

## Change the SED AK

- **Generate key using Passphrase:** Set the password and re-enter it for the confirmation. Click **Re-generate** to get the new SED AK.
- **Generate key randomly:** Click **Re-generate** to get a Random SED AK.

## Backup the SED AK

Set the password and re-enter it for the confirmation. Click **Start Backup** to backup the SED AK; then, download the SED AK file and store it safely for future use.

**Note:** If you use the backup SED AK file to restore a configuration, the system will ask for the password that you set here.

## Recover the SED AK

- **Recover SED AK using Passphrase:** Use the password that was set in **Generate key using Passphrase** to recover the SED AK.
- **Recover SED AK from Backup file:** Upload the backup file generated in **Backup the SED AK** mode and enter the corresponding backup file password to recover the SED AK.
- **Recover SED AK from Automatic backup:** After system board replacement, use automatic backup to recover the SED AK for the installed SED.

**Note:** To recover the SED AK from automatic backup, the role of XCC user should be **Administrator+**.

## Remove the front I/O bezel

Follow instructions in this section to remove a front I/O bezel.

## About this task

To avoid potential danger, make sure to read and follow the safety information.

- **S002**



### CAUTION:

**The power-control button on the device and the power switch on the power supply do not turn off the electrical current supplied to the device. The device also might have more than one power cord. To remove all electrical current from the device, ensure that all power cords are disconnected from the power source.**

### Attention:

- Read [“Installation Guidelines” on page 1](#) and [“Safety inspection checklist” on page 2](#) to make sure that you work safely.
- Remove the shipping bracket or security bezel, if applicable (see [“Configuration guide” on page 9](#)); then, **power off the server** and disconnect the power cords (see [“Power off the server” on page 8](#)).
- Remove the node from the enclosure or node sleeve, if applicable (see [“Configuration guide” on page 9](#)); then, carefully lay the node on a flat, static-protective surface.

**Note:** Depending on the specific configuration, the front I/O bezel and I/O module board might look different from the illustrations in this section.

## Procedure

Step 1. Make preparations for this task.

- a. If applicable, unlock or remove any locking device that secures the top cover, such as a Kensington lock; then, remove the top cover (see [“Remove the top cover” on page 156](#)).
- b. Disconnect all the drive cables from the system board; then, remove the drive cage from the node (see [“Remove the drive cage” on page 67](#)).
- c. Remove the drive cage (see [“Remove the drive cage” on page 67](#)).
- d. Remove the front operator assembly from the node and disconnect the cable from the system board(see [“Remove the front operator assembly” on page 81](#)).

Step 2. Remove the five screws that secure the front I/O bezel.

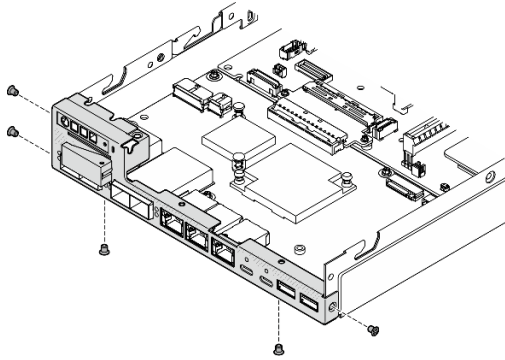

Figure 110. Removal of the front I/O bezel screws

Step 3. Remove the front I/O bezel by pulling it away from the node.

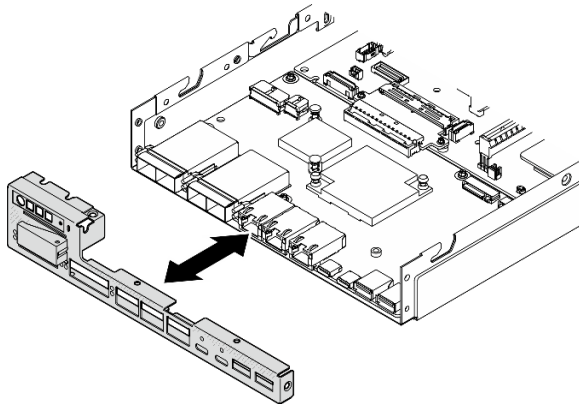

Figure 111. Removal of the front I/O bezel

## After this task is completed

- Install a replacement unit (see [“Install a front I/O bezel” on page 150](#)).
- If you are instructed to return the component, follow all of the packaging instructions and use any packaging materials for shipping that are supplied to you.

## Demo video

<https://www.youtube.com/watch?v=mc-SIkDvMT8>

## Remove the I/O module board

Follow instructions in this section to remove the I/O module board from the node.

### About this task

To avoid potential danger, make sure to read and follow the safety information.

- **S002**

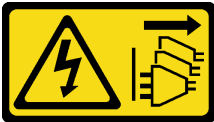

#### CAUTION:

**The power-control button on the device and the power switch on the power supply do not turn off the electrical current supplied to the device. The device also might have more than one power cord. To remove all electrical current from the device, ensure that all power cords are disconnected from the power source.**

#### Attention:

- Read “[Installation Guidelines](#)” on page 1 and “[Safety inspection checklist](#)” on page 2 to make sure that you work safely.
- Remove the shipping bracket or security bezel, if applicable (see “[Configuration guide](#)” on page 9); then, **power off the server** and disconnect the power cords (see “[Power off the server](#)” on page 8).
- Remove the node from the enclosure or node sleeve, if applicable (see “[Configuration guide](#)” on page 9); then, carefully lay the node on a flat, static-protective surface.

**Note:** Depending on the specific configuration, the front I/O bezel and I/O module board might look different from the illustrations in this section.

## Procedure

Step 1. Make preparations for this task.

- If applicable, unlock or remove any locking device that secures the top cover, such as a Kensington lock; then, remove the top cover (see “[Remove the top cover](#)” on page 156).
- Disconnect all the drive cables from the system board; then, remove the drive cage from the node (see “[Remove the drive cage](#)” on page 67).
- Remove the front operator assembly from the node and disconnect the cable from the system board (see “[Remove the front operator assembly](#)” on page 81).
- Remove the front I/O bezel (see “[Remove the front I/O bezel](#)” on page 131).
- Disconnect the I/O module board power cable (see “[Cable routing for the I/O module board](#)” on page 169).

Step 2. Remove the six screws that secure the I/O module board .

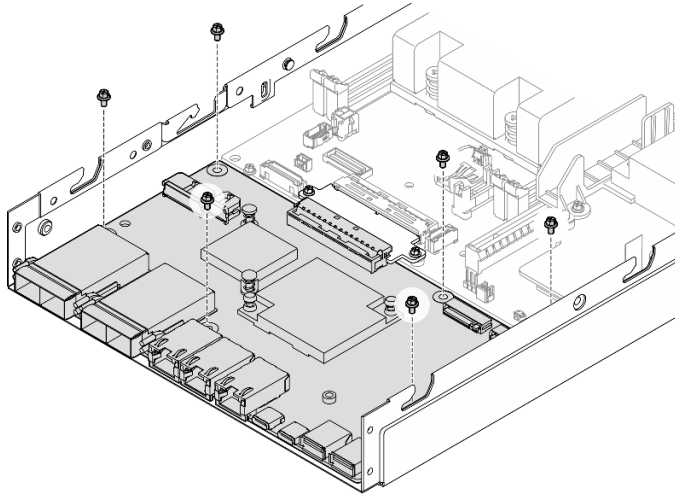

Figure 112. Removal of the screws from the I/O module board

Step 3. Slightly pivot the I/O module board at an angle to disengage it; then, pull the I/O module board toward the front of the node to remove it.

**Attention:** When disengaging and removing the I/O module board, make sure to:

- pivot the I/O module board at a small angle to avoid interfering with the studs on the chassis sidewalls; and
- keep the I/O module board under these studs.

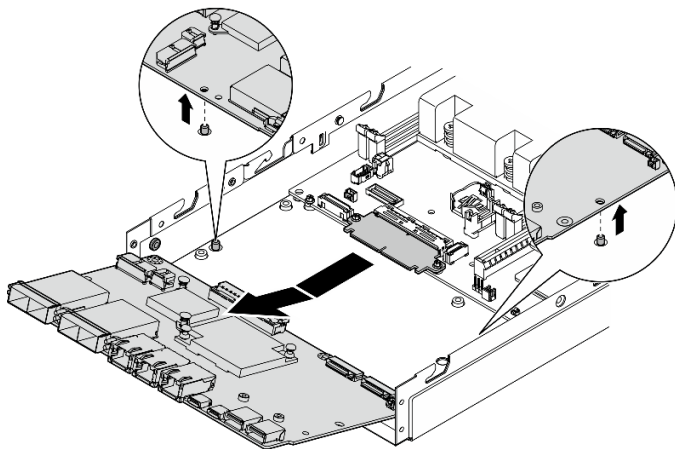

Figure 113. Removal of the I/O module board

### After this task is completed

- Install a replacement unit (see [“Install an I/O module board”](#) on page 147).
- If you are instructed to return the component, follow all of the packaging instructions and use any packaging materials for shipping that are supplied to you.
- If any M.2 boot drives are installed on the I/O module board, remove them before returning or recycling the I/O module board (see [“Remove an M.2 boot drive”](#) on page 95).



## Demo video

<https://www.youtube.com/watch?v=mc-SikDvMT8>

## Remove the bridge board

Follow instructions in this section to remove the bridge board.

### About this task

To avoid potential danger, make sure to read and follow the safety information.

- **S002**



#### CAUTION:

The power-control button on the device and the power switch on the power supply do not turn off the electrical current supplied to the device. The device also might have more than one power cord. To remove all electrical current from the device, ensure that all power cords are disconnected from the power source.

#### Attention:

- Read “[Installation Guidelines](#)” on page 1 and “[Safety inspection checklist](#)” on page 2 to make sure that you work safely.
- Remove the shipping bracket or security bezel, if applicable (see “[Configuration guide](#)” on page 9); then, **power off the server** and disconnect the power cords (see “[Power off the server](#)” on page 8).
- Remove the node from the enclosure or node sleeve, if applicable (see “[Configuration guide](#)” on page 9); then, carefully lay the node on a flat, static-protective surface.

## Procedure

Step 1. Make preparations for this task.

- a. If applicable, unlock or remove any locking device that secures the top cover, such as a Kensington lock; then, remove the top cover (see “[Remove the top cover](#)” on page 156).
- b. Disconnect all the drive cables from the system board; then, remove the drive cage from the node (see “[Remove the drive cage](#)” on page 67).
- c. Remove the front operator assembly from the node and disconnect the cable from the system board (see “[Remove the front operator assembly](#)” on page 81).
- d. Remove the front I/O bezel (see “[Remove the front I/O bezel](#)” on page 131).
- e. Remove the I/O module board and disconnect the cable from the system board (see “[Remove the I/O module board](#)” on page 133).

Step 2. Remove the two screws that secure the bridge board.

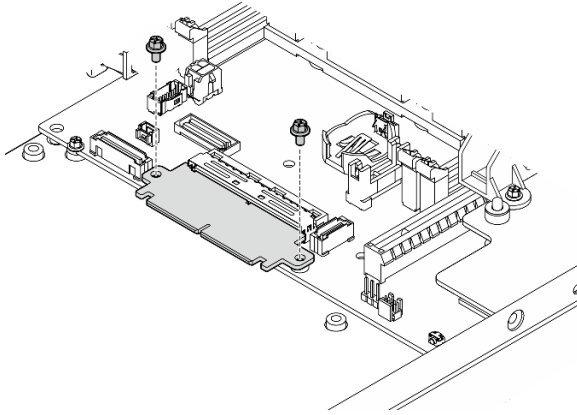

Figure 114. Removal of the bridge board screws

Step 3. Slightly pull the bridge board toward the front of the node to remove it.

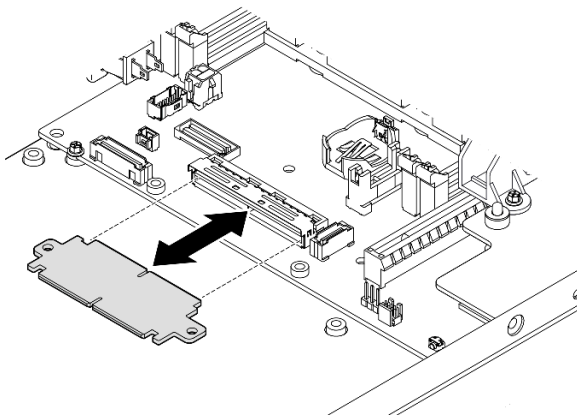

Figure 115. Removal of the bridge board

### After this task is completed

- Install a replacement unit (see “[Install a bridge board](#)” on page 145).
- If you are instructed to return the component, follow all of the packaging instructions and use any packaging materials for shipping that are supplied to you.

### Demo video

<https://www.youtube.com/watch?v=wcFw7YtLDI8>

### Remove the system board (trained technician only)

Follow instructions in this section to remove the system board. This procedure must be executed by a trained technician.

## About this task

### Important:

- Removing and installing this component requires trained technicians. **Do not** attempt to remove or install the part without proper training.
- When replacing the system board, always update the server with the latest firmware or restore the pre-existing firmware. Make sure that you have the latest firmware or a copy of the pre-existing firmware before you proceed.
- When removing the memory modules, label the slot number on each memory module, remove all the memory modules from the system board, and set them aside on a static-protective surface for reinstallation.
- When disconnecting cables, make a list of each cable and record the connectors the cable is connected to, and use the record as a cabling checklist after installing the new system board.

To avoid potential danger, make sure to read and follow the safety information.

- **S002**

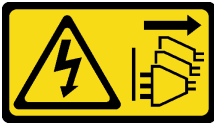

**CAUTION:**

The power-control button on the device and the power switch on the power supply do not turn off the electrical current supplied to the device. The device also might have more than one power cord. To remove all electrical current from the device, ensure that all power cords are disconnected from the power source.

- **S012**



**CAUTION:**

Hot surface nearby.

### Attention:

- Do the following before removing the system board to backup important data:
  1. Record all system configuration information, such as Lenovo XClarity Controller IP addresses, vital product data, and the machine type, model number, serial number, Universally Unique Identifier, and asset tag of the server.
  2. If the server has SED installed, maintain a backup of SED AK. See *Manage the Self Encryption Drive Authentication Key (SED AK)* in *Setup Guide* for more details.
  3. Use the Lenovo XClarity Essentials OneCLI to save the system configuration to external media.
  4. Log on XCC Web GUI and backup config to external media.
  5. Download the XCC Service Data to external media.
- Read [“Installation Guidelines” on page 1](#) and [“Safety inspection checklist” on page 2](#) to make sure that you work safely.

- Remove the shipping bracket or security bezel, if applicable (see “[Configuration guide](#)” on page 9); then, **power off the server** and disconnect the power cords (see “[Power off the server](#)” on page 8).
- Remove the node from the enclosure or node sleeve, if applicable (see “[Configuration guide](#)” on page 9); then, carefully lay the node on a flat, static-protective surface.

## Procedure

Step 1. Make preparations for this task.

- Record all system configuration information, such as Lenovo XClarity Controller IP addresses, vital product data, and the machine type, model number, serial number, Universally Unique Identifier, and asset tag of the server.
- If SED encryption is enabled, maintain a backup of SED AK. See “[Manage the Self Encryption Drive Authentication Key \(SED AK\)](#)” on page 130.
- If applicable, export Lenovo Features on Demand activation key. See the “License Management” section in the XCC documentation compatible with the server at <https://pubs.lenovo.com/lxcc-overview/>.
- Save the system configuration to an external device with Lenovo XClarity Essentials.
- Save the system event log to external media.
- If applicable, unlock or remove any locking device that secures the top cover, such as a Kensington lock; then, remove the top cover (see “[Remove the top cover](#)” on page 156).
- Disconnect all cables from the system board and remove the components listed below:
  - Disconnect all the drive cables from the system board; then, remove the drive cage from the node (see “[Remove the drive cage](#)” on page 67).
  - Remove the front operator assembly from the node and disconnect the cable from the system board(see “[Remove the front operator assembly](#)” on page 81).
  - Remove the front I/O bezel (see “[Remove the front I/O bezel](#)” on page 131).
  - Remove the I/O module board and disconnect the cable from the system board (see “[Remove the I/O module board](#)” on page 133).
  - Remove the bridge board (see “[Remove the bridge board](#)” on page 135).
  - Remove the MicroSD card (see “[Remove the MicroSD card](#)” on page 106).
  - Remove the air baffle (see “[Remove the air baffle](#)” on page 56).
  - Depending on the configuration, remove the power module board or internal power supply unit (see “[Remove the power input board \(PIB\) module](#)” on page 110 or “[Remove the internal power supply unit \(AC PMB\)](#)” on page 84).
  - Remove the power input board module (see “[Remove the power input board \(PIB\) module](#)” on page 110).
  - Remove the intrusion switch with cable (see “[Remove the intrusion switch with cable](#)” on page 87).
  - Remove all the memory modules (see “[Remove a memory module](#)” on page 100).
 

**Note:** When removing the memory modules, label the slot number on each memory module, remove all the memory modules from the system board, and set them aside on a static-protective surface for reinstallation.
  - Remove the keylock switch with cable (see “[Remove the keylock switch with cable](#)” on page 91).

Step 2. Remove the three screws and six hex standoffs that secure the system board.

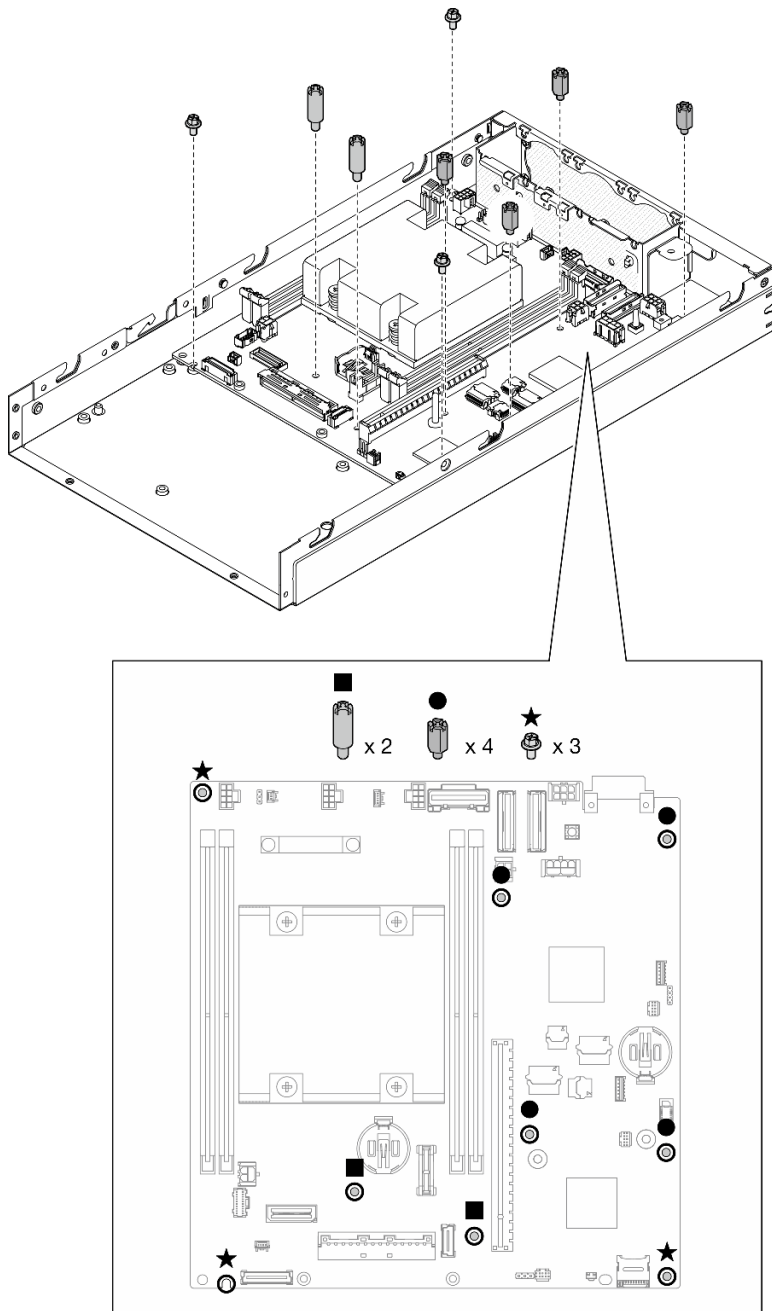

Figure 116. Removal of the system board screws and standoffs

**Note:** The hex standoffs are designed to be used with a common Phillips screwdriver or flat-head screwdriver.

- Step 3. Carefully lift up the system board to disengage it from the chassis pins; then, pull the system board toward the front of the node.

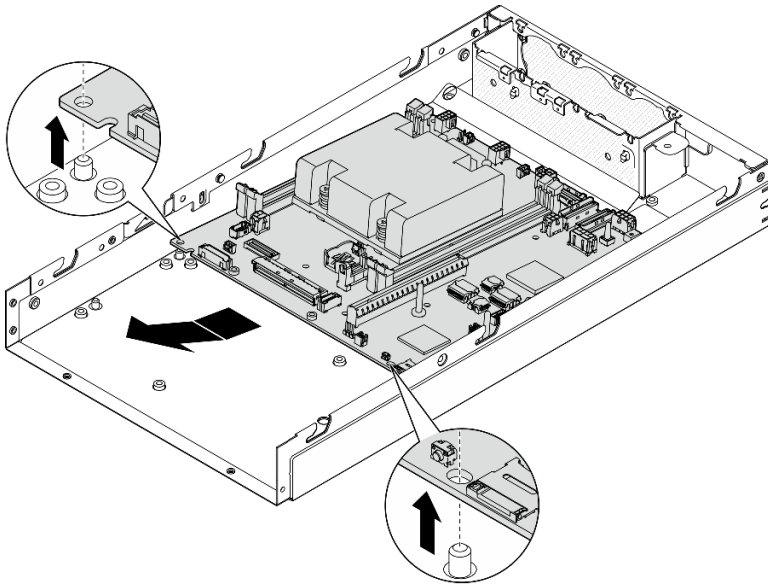

Figure 117. Removal of the system board

Step 4. Pivot the system board at an angle; then, fully remove it from the chassis.

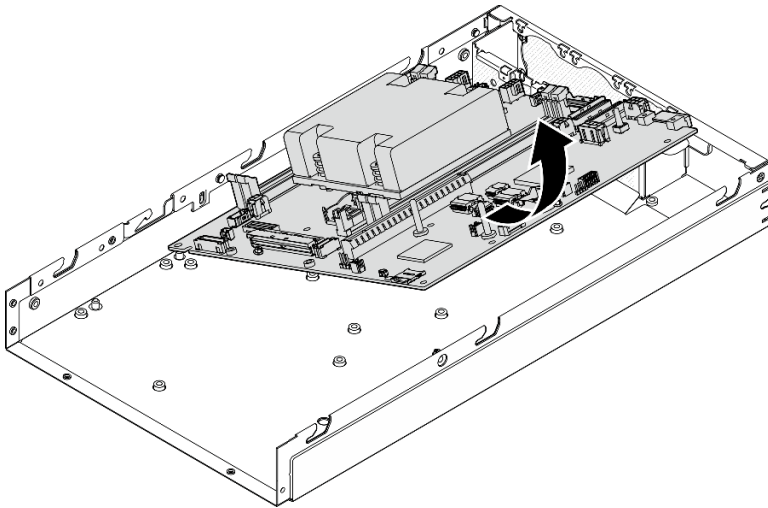

Figure 118. Removal of the system board

### After this task is completed

- Install a replacement unit (see “[Install a system board \(trained technician only\)](#)” on page 141).
- If you are instructed to return the component, follow all of the packaging instructions and use any packaging materials for shipping that are supplied to you.

### Demo video

<https://www.youtube.com/watch?v=AxjLjm1CUE>

## Install a system board (trained technician only)

Follow instructions in this section to install a system board. This procedure must be executed by a trained technician.

### About this task

#### Important:

- Removing and installing this component requires trained technicians. **Do not** attempt to remove or install the part without proper training.
- When replacing the system board, always update the server with the latest firmware or restore the pre-existing firmware. Make sure that you have the latest firmware or a copy of the pre-existing firmware before you proceed.
- When removing the memory modules, label the slot number on each memory module, remove all the memory modules from the system board, and set them aside on a static-protective surface for reinstallation.
- When disconnecting cables, make a list of each cable and record the connectors the cable is connected to, and use the record as a cabling checklist after installing the new system board.

To avoid potential danger, make sure to read and follow the safety information.

- **S002**



#### CAUTION:

The power-control button on the device and the power switch on the power supply do not turn off the electrical current supplied to the device. The device also might have more than one power cord. To remove all electrical current from the device, ensure that all power cords are disconnected from the power source.

- **S012**



#### CAUTION:

Hot surface nearby.

#### Attention:

- Read [“Installation Guidelines” on page 1](#) and [“Safety inspection checklist” on page 2](#) to make sure that you work safely.
- Touch the static-protective package that contains the component to any unpainted metal surface on the node; then, remove it from the package and place it on a static-protective surface.

**Firmware and driver download:** You might need to update the firmware or driver after replacing a component.

- Go to <https://datacentersupport.lenovo.com/products/servers/thinkedge/se350v2/7da9/downloads/driver-list> to see the latest firmware and driver updates for your server.
- Go to “Update the firmware” in *User Guide* or *System Configuration Guide* for more information on firmware updating tools.

## Procedure

Step 1. Make preparations for this task.

- a. Carefully lay the node on a flat, static-protective surface.

Step 2. Insert the system board into the node at an angle as illustrated.

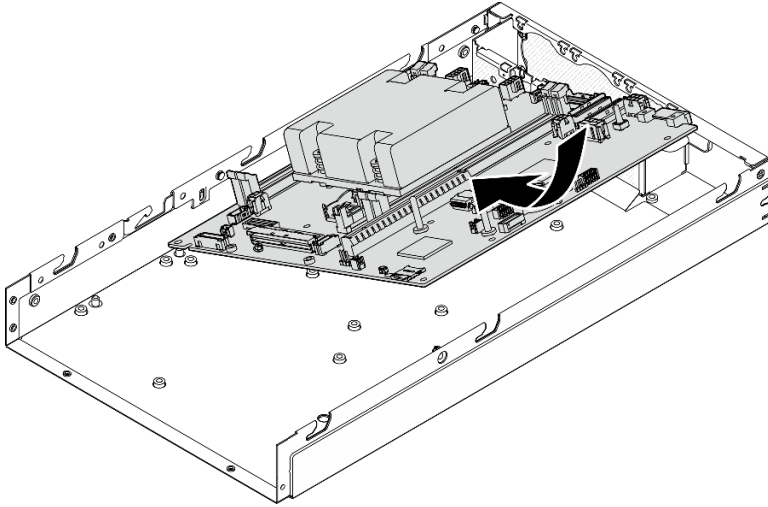

Figure 119. Installation of a system board

Step 3. Carefully slide the system board toward the rear of the node; then, seat the system board onto the guide pins of the chassis.

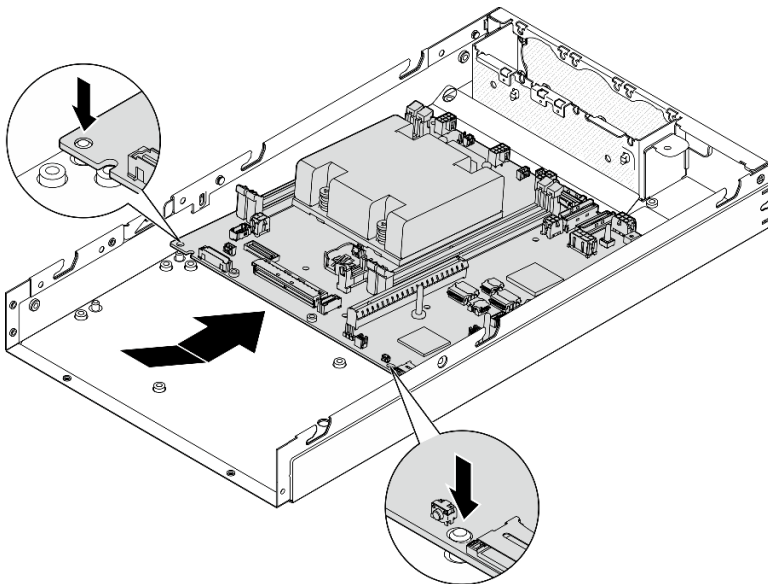

Figure 120. Installation of a system board



Step 4. Tighten the screws and standoffs as illustrated to secure the system board.

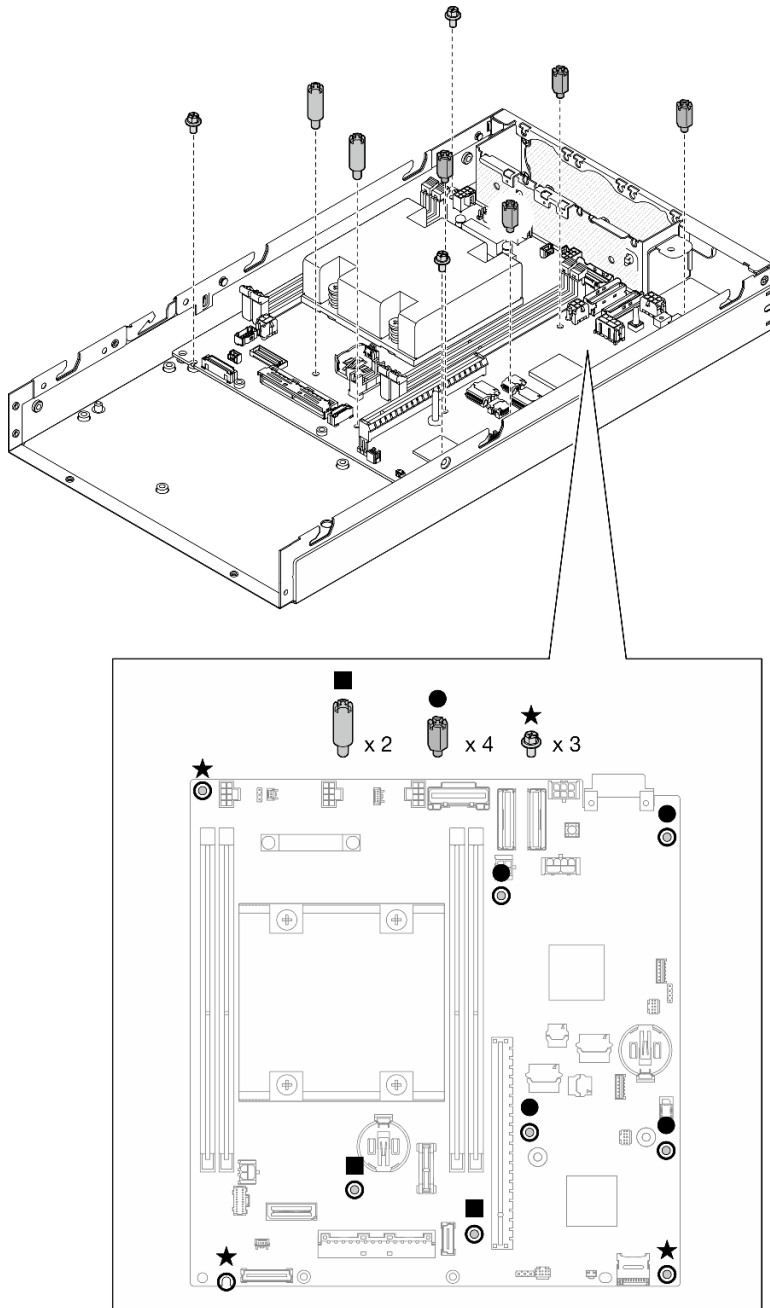

Figure 121. System board screws

**Note:** The hex standoffs are designed to be used with a common Phillips screwdriver or flat-head screwdriver.

Step 5. Peel away the Lenovo XClarity Controller network access label on the process heat sink; then, attach this label to the network access tag on the front of the node.

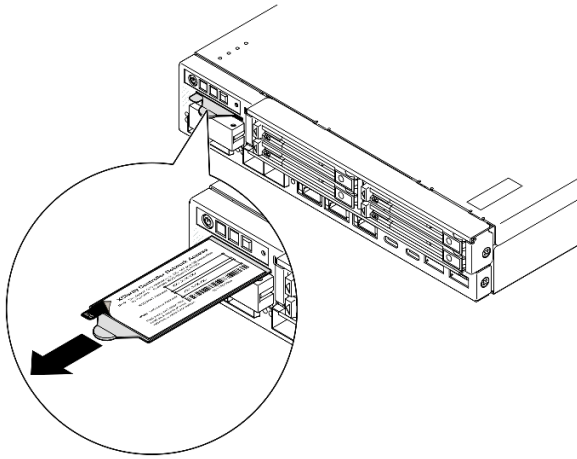

Figure 122. Lenovo XClarity Controller network access label on the pull-out information tab

### After this task is completed

1. Proceed to install the other components of the system-board assembly.
  - Install a bridge board (see [“Install a bridge board” on page 145](#)).
  - Install an I/O module board (see [“Install an I/O module board” on page 147](#)).
  - Install a front I/O bezel (see [“Install a front I/O bezel” on page 150](#)).
2. Reinstall any components that have been removed from the system board and connect all required cables (see related topics in [Chapter 1 “Hardware replacement procedures” on page 1](#) and [Chapter 2 “Internal cable routing” on page 161](#)), such as the following.
  - a. Reinstall the power input board module and the power main board and connect the required cables between these two components (see [“Install a power input board \(PIB\) module” on page 114](#), [“Install a power module board \(PMB\)” on page 119](#), and [“Cable routing for the power module board and power input board module” on page 170](#)).
  - b. Reinstall all the required memory modules (see [“Install a memory module” on page 103](#)).
  - c. If applicable, reinstall the intrusion switch with cable and connect the cable to the system board (see [“Install an intrusion switch with cable” on page 89](#)).
  - d. Reinstall the front operator assembly and connect the cable to the system board (see [“Install a front operator assembly” on page 83](#)).
  - e. Reinstall the MicroSD card (see [“Install a MicroSD card” on page 108](#)).
  - f. Reinstall the keylock switch with cable and connect the cable to the system board (see [“Install a keylock switch with cable” on page 93](#)).
  - g. Reinstall the drive cage and connect the required cables to the system board and the I/O module board (see [“Install a drive cage” on page 74](#) and [“Cable routing for the hot-swap drives” on page 163](#)).
  - h. Connect and route all the required cables into place (see [Chapter 2 “Internal cable routing” on page 161](#)).
3. Proceed to complete the parts replacement (see [“Complete the parts replacement” on page 159](#)).
4. Reconnect the power cords and any cables that you removed.
5. Reset the system date and time.

6. Update the machine type and serial number with the new vital product data (VPD) using the Lenovo XClarity Provisioning Manager (see “[Update the Vital Product Data \(VPD\)](#)” on page 151).

**Notes:**

- The machine type needs to be updated if the node is to be installed in an enclosure, or is removed from and not to be reinstalled to an enclosure (see “[Change the machine type for operating in an enclosure](#)” on page 155).
  - Machine type number and serial number can be found on the ID label (see “Identify the server and access to the Lenovo XClarity Controller” in *User Guide* or *System Configuration Guide*).
7. Update the UEFI, XCC and LXPM firmware to the specific version supported by the server. See “Update the firmware” in *User Guide* or *System Configuration Guide*.
  8. If applicable, install Lenovo Features on Demand activation key. See the “License Management” section in the XCC documentation compatible with the server at <https://pubs.lenovo.com/lxcc-overview/>.
  9. Update the public key. See the “Update Device Key” section of [https://download.lenovo.com/servers\\_pdf/thinkshield-web-application-user-guide-v2.pdf](https://download.lenovo.com/servers_pdf/thinkshield-web-application-user-guide-v2.pdf) for more details.

**Notes:**

- The role of Lenovo ID should be **Maintenance User** to update the public key in ThinkShield Key Vault Portal web interface or ThinkShield mobile app.
  - (Lenovo Service only) See [https://glosse4lenovo.lenovo.com/wiki/glosse4lenovo/view/How%20To/System%20related/ThinkEdge/HowTo\\_update\\_PublicKey\\_after\\_board\\_replacement/](https://glosse4lenovo.lenovo.com/wiki/glosse4lenovo/view/How%20To/System%20related/ThinkEdge/HowTo_update_PublicKey_after_board_replacement/) for the details.
10. Set the TPM policy (see “[Set the TPM policy](#)” on page 153).
  11. Optionally, enable Secure Boot (see [Enable UEFI Secure Boot](#)).
  12. Reconfigure the following ThinkEdge security features if necessary.
    - a. Change System Lockdown Mode Control status to ThinkShield Portal. See “Activate or unlock the system” in *User Guide* or *System Configuration Guide*.
    - b. Enable SED encryption. See “[Manage the Self Encryption Drive Authentication Key \(SED AK\)](#)” on page 130.
    - c. Recover SED AK. See “[Manage the Self Encryption Drive Authentication Key \(SED AK\)](#)” on page 130.
    - d. Enable security features. See “System Lockdown Mode” in *User Guide* or *System Configuration Guide*.

## Demo video

<https://www.youtube.com/watch?v=RyT8glyqKcC>

## Install a bridge board

Follow instructions in this section to install a bridge board.

## About this task

To avoid potential danger, make sure to read and follow the safety information.

- **S002**

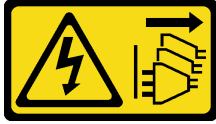

**CAUTION:**

The power-control button on the device and the power switch on the power supply do not turn off the electrical current supplied to the device. The device also might have more than one power cord. To remove all electrical current from the device, ensure that all power cords are disconnected from the power source.

**Attention:**

- Read “[Installation Guidelines](#)” on page 1 and “[Safety inspection checklist](#)” on page 2 to make sure that you work safely.
- Touch the static-protective package that contains the component to any unpainted metal surface on the node; then, remove it from the package and place it on a static-protective surface.

**Procedure**

Step 1. Make preparations for this task.

- a. Make sure the system board is installed (see “[Install a system board \(trained technician only\)](#)” on page 141).

Step 2. Align the bridge board with the connector on the system board; then, carefully insert the bridge board into the connector until it clicks into place.

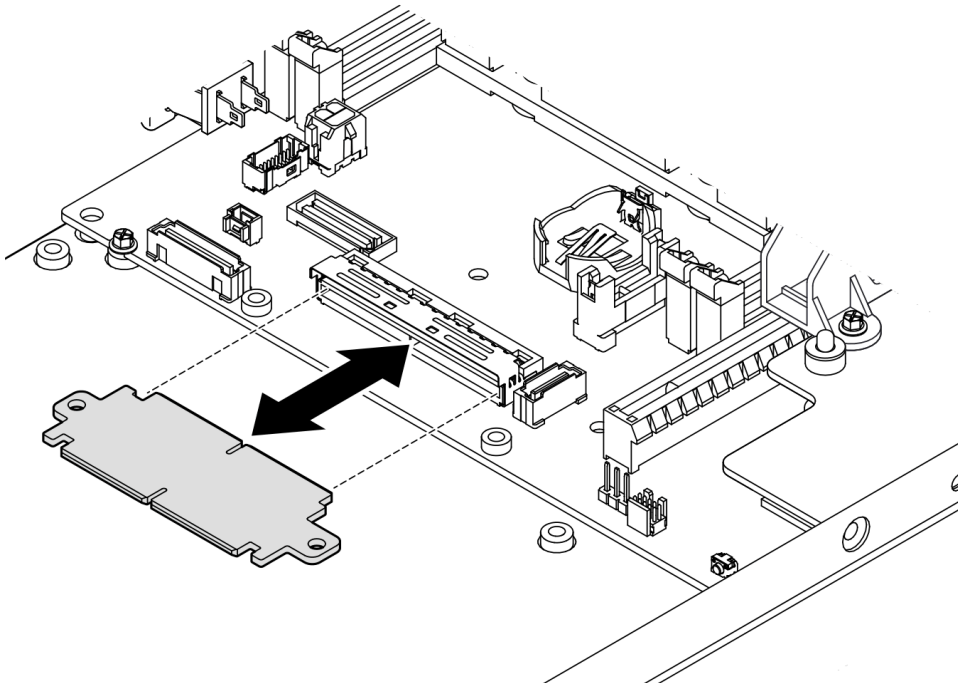

*Figure 123. Installation of the bridge board*

Step 3. Tighten the two screws to secure the bridge board.

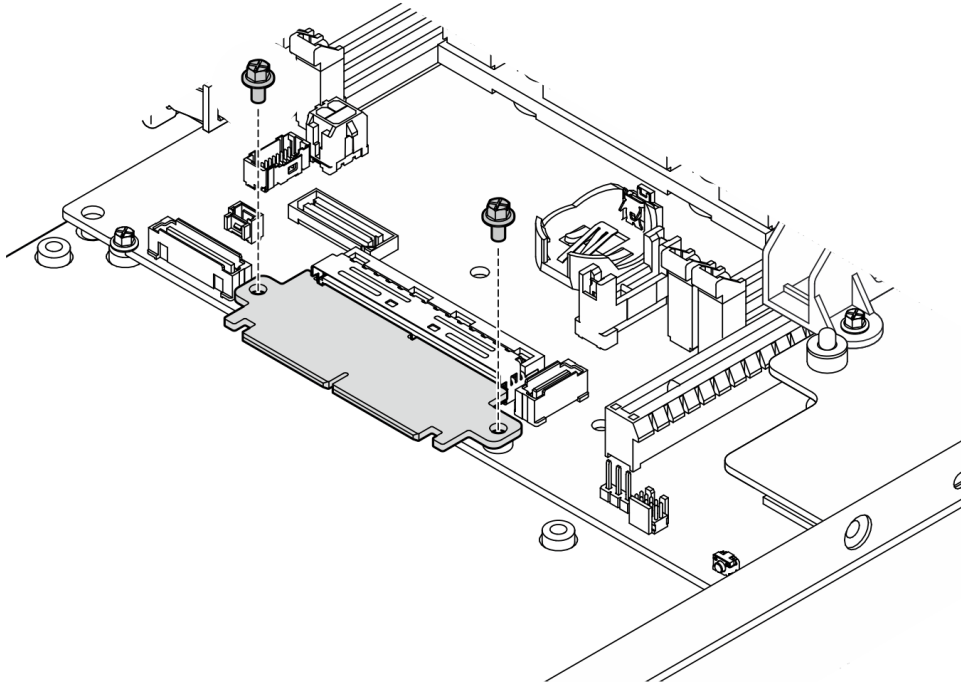

Figure 124. Installation of the bridge board screws

### After this task is completed

- Install an I/O module board (see “[Install an I/O module board](#)” on page 147).
- Install a front I/O bezel (see “[Install a front I/O bezel](#)” on page 150).
- Install a front operator assembly (see “[Install a front operator assembly](#)” on page 83).
- Install a drive cage (see “[Install a drive cage](#)” on page 74).
- Proceed to complete the parts replacement (see “[Complete the parts replacement](#)” on page 159).

### Demo video

<https://www.youtube.com/watch?v=uqauMSsqioc>

### Install an I/O module board

Follow instructions in this section to install an I/O module board.

### About this task

To avoid potential danger, make sure to read and follow the safety information.

- **S002**



**CAUTION:**

The power-control button on the device and the power switch on the power supply do not turn off the electrical current supplied to the device. The device also might have more than one power cord. To remove all electrical current from the device, ensure that all power cords are disconnected from the power source.

**Attention:**

- Read “[Installation Guidelines](#)” on page 1 and “[Safety inspection checklist](#)” on page 2 to make sure that you work safely.
- Touch the static-protective package that contains the component to any unpainted metal surface on the node; then, remove it from the package and place it on a static-protective surface.

**Firmware and driver download:** You might need to update the firmware or driver after replacing a component.

- Go to <https://datacentersupport.lenovo.com/products/servers/thinkedge/se350v2/7da9/downloads/driver-list> to see the latest firmware and driver updates for your server.
- Go to “Update the firmware” in *User Guide* or *System Configuration Guide* for more information on firmware updating tools.

**Note:** Depending on the specific configuration, the front I/O bezel and I/O module board might look different from the illustrations in this section.

**Procedure**

- Step 1. Make preparations for this task.
  - a. Make sure that the system board and bridge board are installed (see “[Install a system board \(trained technician only\)](#)” on page 141 and “[Install a bridge board](#)” on page 145).
- Step 2. Align the connector on the I/O module board with the bridge board; then, align the I/O module board with the guide pins in the node.
- Step 3. Lower and pivot the I/O module board at an angle to insert it into place; then, make sure the I/O module board is connected with the bridge board.

**Attention:** When sliding and inserting the I/O module board into place, make sure to:

- keep the I/O module board **under the studs** on both sidewalls of the chassis; and
- align and engage the I/O module board with the guide pins on the bottom of the chassis.

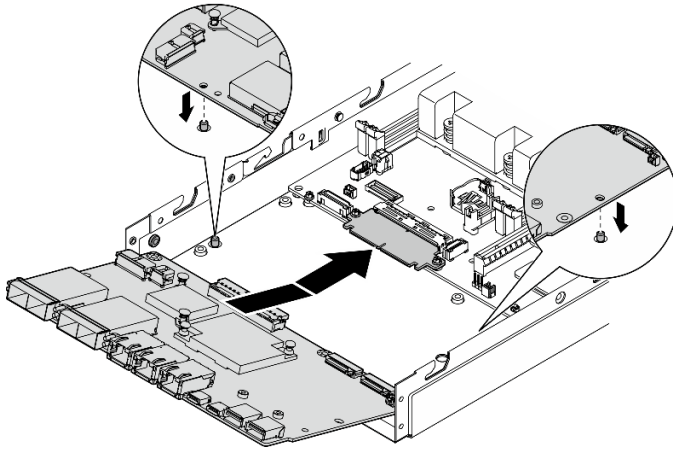

Figure 125. Installation of the I/O module board

Step 4. Tighten the six screws as shown to secure the I/O module board.

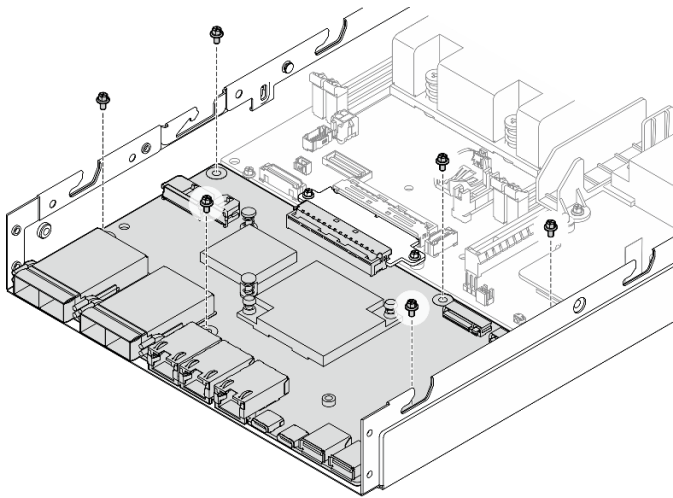

Figure 126. Installation of the I/O module board screws

### After this task is completed

- Connect the I/O-module-board power cable (see [“Cable routing for the I/O module board”](#) on page 169).
- Install a front I/O bezel (see [“Install a front I/O bezel”](#) on page 150).
- Install a front operator assembly (see [“Install a front operator assembly”](#) on page 83).
- Install a drive cage (see [“Install a drive cage”](#) on page 74).
- If necessary, install one or both M.2 boot drives onto the I/O module board (see [“Install an M.2 boot drive”](#) on page 97).
- Proceed to complete the parts replacement (see [“Complete the parts replacement”](#) on page 159).

### Demo video

<https://www.youtube.com/watch?v=uC3SFsq4HiM>

## Install a front I/O bezel

Follow instructions in this section to install a front I/O bezel.

### About this task

To avoid potential danger, make sure to read and follow the safety information.

- **S002**



#### CAUTION:

The power-control button on the device and the power switch on the power supply do not turn off the electrical current supplied to the device. The device also might have more than one power cord. To remove all electrical current from the device, ensure that all power cords are disconnected from the power source.

#### Attention:

- Read [“Installation Guidelines” on page 1](#) and [“Safety inspection checklist” on page 2](#) to make sure that you work safely.
- Touch the static-protective package that contains the component to any unpainted metal surface on the node; then, remove it from the package and place it on a static-protective surface.

**Note:** Depending on the specific configuration, the front I/O bezel and I/O module board might look different from the illustrations in this section.

### Procedure

- Step 1. Make preparations for this task.
  - a. Make sure that the system board, bridge board, and I/O module board have been installed (see [“Install a system board \(trained technician only\)” on page 141](#), [“Install a bridge board” on page 145](#), and [“Install an I/O module board” on page 147](#)).
- Step 2. Align the front I/O bezel with its slot on the front of the node; then, insert the front I/O bezel into place.



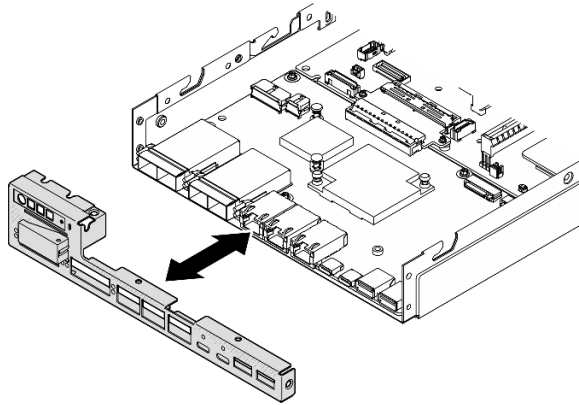

Figure 127. Installation of the front I/O bezel

Step 3. Tighten the five screws that secure the front I/O bezel.

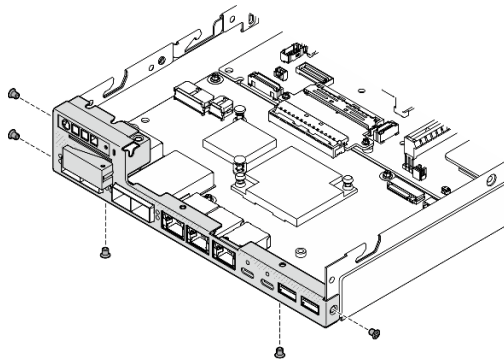

Figure 128. Installation of the front I/O bezel screws

### After this task is completed

- Proceed to complete the parts replacement (see [“Complete the parts replacement” on page 159](#)).

### Demo video

<https://www.youtube.com/watch?v=uC3SFsq4HiM>

### Update the Vital Product Data (VPD)

Use this topic to update the Vital Product Data (VPD).

- **(Required)** Machine type
- **(Required)** Serial number
- **(Required)** System model
- (Optional) Asset tag

- (Optional) UUID

### Recommended tools:

- Lenovo XClarity Provisioning Manager
- Lenovo XClarity Essentials OneCLI commands

### Using Lenovo XClarity Provisioning Manager

#### Steps:

1. Start the server and press the key according to the on-screen instructions. The Lenovo XClarity Provisioning Manager interface is displayed by default.
2. Click  on the top right corner of the Lenovo XClarity Provisioning Manager main interface.
3. Click **Update VPD**; then, follow on-screen instructions to update the VPD.

### Using Lenovo XClarity Essentials OneCLI commands

- **Updating machine type**  
`onecli config set SYSTEM_PROD_DATA.SysInfoProdName <m/t_model> [access_method]`
- **Updating serial number**  
`onecli config set SYSTEM_PROD_DATA.SysInfoSerialNum <s/n> [access_method]`
- **Updating system model**  
`onecli config set SYSTEM_PROD_DATA.SysInfoProdIdentifier <system model> [access_method]`  
`onecli config set SYSTEM_PROD_DATA.SysInfoProdIdentifierEx <system model> --override [access_method]`
- **Updating asset tag**  
`onecli config set SYSTEM_PROD_DATA.SysEncloseAssetTag <asset_tag> [access_method]`
- **Updating UUID**  
`onecli config createuuid SYSTEM_PROD_DATA.SysInfoUUID [access_method]`

Variable	Description
<m/t_model>	The server machine type and model number. Type xxxxyyy, where xxxx is the machine type and yyy is the server model number.
<s/n>	The serial number on the server. Type zzzzzzz, where zzzzzzz is the serial number.
<system model>	The system model on the server. Type system yyyyyyyy, where yyyyyyyy is the product identifier.

<asset_tag>	<p>The server asset tag number.</p> <p>Type aaaaaaaaaaaaaaaaaaaaaaaaaaaaaaa, where aaaaaaaaaaaaaaaaaaaaaaaaaaaaaaa is the asset tag number.</p>
[access_method]	<p>The access method that you select to access the target server.</p> <ul style="list-style-type: none"> <li>• Online KCS (unauthenticated and user restricted): You can directly delete [access_method] from the command.</li> <li>• Online authenticated LAN: In this case, specify below LAN account information at the end of the OneCLI command: --bmc-username &lt;user_id&gt; --bmc-password &lt;password&gt;</li> <li>• Remote WAN/LAN: In this case, specify below XCC account information and IP address at the end of the OneCLI command: --bmc &lt;bmc_user_id&gt;:&lt;bmc_password&gt;@&lt;bmc_external_IP&gt;</li> </ul> <p><b>Notes:</b></p> <ul style="list-style-type: none"> <li>- &lt;bmc_user_id&gt; The BMC account name (1 of 12 accounts). The default value is USERID.</li> <li>- &lt;bmc_password&gt; The BMC account password (1 of 12 accounts).</li> </ul>

## Set the TPM policy

By default, a replacement system board is shipped with the TPM policy set to **undefined**. You must modify this setting to match the setting that was in place for the system board that is being replaced.

There are two methods available to set the TPM policy:

- From Lenovo XClarity Provisioning Manager

To set the TPM policy from Lenovo XClarity Provisioning Manager:

1. Start the server and press the key specified in the on-screen instructions to display the Lenovo XClarity Provisioning Manager interface. (For more information, see the “Startup” section in the LXPM documentation compatible with your server at <https://pubs.lenovo.com/lxpm-overview/>.)
2. If the power-on Administrator password is required, enter the password.
3. Click  on the top right corner of the LXPM main interface; then click **Update VPD**.
4. Set the policy to one of the following settings.
  - **NationZ TPM 2.0 enabled - China only**. Customers in the Chinese Mainland should choose this setting if a NationZ TPM 2.0 adapter is installed.
  - **TPM enabled - ROW**. Customers outside of the Chinese Mainland should choose this setting.
  - **Permanently disabled**. Customers in the Chinese Mainland should use this setting if no TPM adapter is installed.

**Note:** Although the setting **undefined** is available as a policy setting, it should not be used.

- From Lenovo XClarity Essentials OneCLI

**Note:** Please note that a Local IPMI user and password must be setup in Lenovo XClarity Controller for remote accessing to the target system.

To set the TPM policy from Lenovo XClarity Essentials OneCLI:

1. Read TpmTcmPolicyLock to check whether the TPM\_TCM\_POLICY has been locked:  
OneCli.exe config show imm.TpmTcmPolicyLock --override --imm <userid>:<password>@<ip\_address>

**Note:** The imm.TpmTcmPolicyLock value must be 'Disabled', which means TPM\_TCM\_POLICY is NOT locked and changes to the TPM\_TCM\_POLICY are permitted. If the return code is 'Enabled' then no changes to the policy are permitted. The planar may still be used if the desired setting is correct for the system being replaced.

2. Configure the TPM\_TCM\_POLICY into XCC:

- For customers in Chinese Mainland with no TPM, or customers that require to disable TPM:  
`OneCli.exe config set imm.TpmTcmPolicy "NeitherTpmNorTcm" --override --imm <userid>:<password>@<ip_address>`
- For customers in Chinese Mainland that require to enable TPM:  
`OneCli.exe config set imm.TpmTcmPolicy "NationZTPM20Only" --override --imm <userid>:<password>@<ip_address>`
- For customers outside Chinese Mainland that require to enable TPM:  
`OneCli.exe config set imm.TpmTcmPolicy "TpmOnly" --override --imm <userid>:<password>@<ip_address>`

3. Issue reset command to reset system:

`OneCli.exe misc ospower reboot --imm <userid>:<password>@<ip_address>`

4. Read back the value to check whether the change has been accepted:

`OneCli.exe config show imm.TpmTcmPolicy --override --imm <userid>:<password>@<ip_address>`

**Notes:**

- If the read back value is matched it means the TPM\_TCM\_POLICY has been set correctly.

imm.TpmTcmPolicy is defined as below:

- Value 0 use string "Undefined", which means UNDEFINED policy.
- Value 1 use string "NeitherTpmNorTcm", which means TPM\_PERM\_DISABLED.
- Value 2 use string "TpmOnly", which means TPM\_ALLOWED.
- Value 4 use string "NationZTPM20Only", which means NationZ\_TPM20\_ALLOWED.
- Below 4 steps must also be used to 'lock' the TPM\_TCM\_POLICY when using OneCli/ASU commands:

5. Read TpmTcmPolicyLock to check whether the TPM\_TCM\_POLICY has been locked, command as below:

`OneCli.exe config show imm.TpmTcmPolicyLock --override --imm <userid>:<password>@<ip_address>`

The value must be 'Disabled', it means TPM\_TCM\_POLICY is NOT locked and must be set.

6. Lock the TPM\_TCM\_POLICY:

`OneCli.exe config set imm.TpmTcmPolicyLock "Enabled" --override --imm <userid>:<password>@<ip_address>`

7. Issue reset command to reset system, command as below:

`OneCli.exe misc ospower reboot --imm <userid>:<password>@<ip_address>`

During the reset, UEFI will read the value from imm.TpmTcmPolicyLock, if the value is 'Enabled' and the imm.TpmTcmPolicy value is valid, UEFI will lock the TPM\_TCM\_POLICY setting.

**Note:** The valid values for imm.TpmTcmPolicy include 'NeitherTpmNorTcm', 'TpmOnly', and 'NationZTPM20Only'.

If the imm.TpmTcmPolicyLock is set as 'Enabled' but imm.TpmTcmPolicy value is invalid, UEFI will reject the 'lock' request and change imm.TpmTcmPolicyLock back to 'Disabled'.

8. Read back the value to check whether the 'Lock' is accepted or rejected. Command as below:

`OneCli.exe config show imm.TpmTcmPolicy --override --imm <userid>:<password>@<ip_address>`

**Note:** If the read back value is changed from 'Disabled' to 'Enabled' that means the TPM\_TCM\_POLICY has been locked successfully. There is no method to unlock a policy once it has been set other than replacing system board.

imm.TpmTcmPolicyLock is defined as below:

Value 1 uses string "Enabled" , which means lock the policy. Other values are not accepted.

## Enable UEFI Secure Boot

Optionally, you can enable UEFI Secure Boot.

There are two methods available to enable UEFI Secure Boot:

- From Lenovo XClarity Provisioning Manager

To enable UEFI Secure Boot from Lenovo XClarity Provisioning Manager:

1. Start the server and press the key specified in the on-screen instructions to display the Lenovo XClarity Provisioning Manager interface. (For more information, see the "Startup" section in the LXPM documentation compatible with your server at <https://pubs.lenovo.com/lxpm-overview/>.)
2. If the power-on Administrator password is required, enter the password.
3. From the UEFI Setup page, click **System Settings** → **Security** → **Secure Boot**.
4. Enable Secure Boot and save the settings.

**Note:** If disabling UEFI secure boot is needed, select Disable in step 4.

- From Lenovo XClarity Essentials OneCLI

To enable UEFI Secure Boot from Lenovo XClarity Essentials OneCLI:

1. Download and install Lenovo XClarity Essentials OneCLI.

To download Lenovo XClarity Essentials OneCLI, go to the following site:

<https://datacentersupport.lenovo.com/solutions/HT116433>

2. Run the following command to enable Secure Boot:

```
OneCli.exe config set SecureBootConfiguration.SecureBootSetting Enabled --bmc <userid>:<password>@<ip_
address>
```

where:

- <userid>:<password> are the credentials used to access the BMC (Lenovo XClarity Controller interface) of your server. The default user ID is USERID, and the default password is PASSWORD (zero, not an uppercase o)
- <ip\_address> is the IP address of the BMC.

For more information about the Lenovo XClarity Essentials OneCLI `set` command, see:

[https://pubs.lenovo.com/lxce-onecli/onecli\\_r\\_set\\_command](https://pubs.lenovo.com/lxce-onecli/onecli_r_set_command)

**Note:** If disabling UEFI secure boot is needed, run the following command:

```
OneCli.exe config set SecureBootConfiguration.SecureBootSetting Disabled --bmc <userid>:<password>@<ip_
address>
```

## Change the machine type for operating in an enclosure

Use the following information to change the machine type information in the vital product data (VPD) for different configurations.

**Important:** This task must be operated by trained technicians.

### Node to be installed in an enclosure

If the node is to be installed in an enclosure, change the machine type for proper operation.

- **1U2N enclosure:**

1. Enable IPMI on Lenovo XClarity Controller web interface or Lenovo XClarity Essentials OneCLI.
2. Implement the following IPMI commands:

```
ipmitool raw 0x3a 0x0c 0xE9 0x01 0x10 0x37 0x44 0x42 0x4B 0x43 0x54 0x4F 0x31 0x57 0x57
```

3. For data security purpose, make sure to disable IPMI again on Lenovo XClarity Controller web interface or Lenovo XClarity Essentials OneCLI.

- **2U2N enclosure:**

1. Enable IPMI on Lenovo XClarity Controller web interface or Lenovo XClarity Essentials OneCLI.
2. Implement the following IPMI commands:

```
ipmitool raw 0x3a 0x0c 0xE9 0x01 0x10 0x37 0x44 0x42 0x4B 0x43 0x54 0x4F 0x32 0x57 0x57
```

3. For data security purpose, make sure to disable IPMI again on Lenovo XClarity Controller web interface or Lenovo XClarity Essentials OneCLI.

### **Node not to be reinstalled into an enclosure**

If the node is removed from and not to be reinstalled into an enclosure, change the machine type to the default mode for proper operation.

1. Enable IPMI on Lenovo XClarity Controller web interface or Lenovo XClarity Essentials OneCLI.
2. Implement the following IPMI commands:

```
ipmitool raw 0x3a 0x0c 0xE9 0x01 0x10 0x37 0x44 0x41 0x39 0x43 0x54 0x4F 0x31 0x57 0x57
```

3. For data security purpose, make sure to disable IPMI again on Lenovo XClarity Controller web interface or Lenovo XClarity Essentials OneCLI.

## **Top cover replacement**

Follow instructions in this section to remove or install the top cover.

### **Remove the top cover**

Follow instructions in this section to remove the top cover.

### **About this task**

To avoid potential danger, make sure to read and follow the safety information.

- **S002**



#### **CAUTION:**

**The power-control button on the device and the power switch on the power supply do not turn off the electrical current supplied to the device. The device also might have more than one power cord. To remove all electrical current from the device, ensure that all power cords are disconnected from the power source.**

#### **Attention:**

- Read [“Installation Guidelines” on page 1](#) and [“Safety inspection checklist” on page 2](#) to make sure that you work safely.

- Remove the shipping bracket or security bezel, if applicable (see [“Configuration guide” on page 9](#)); then, **power off the server** and disconnect the power cords (see [“Power off the server” on page 8](#)).
- Remove the node from the enclosure or node sleeve, if applicable (see [“Configuration guide” on page 9](#)); then, carefully lay the node on a flat, static-protective surface.

## Procedure

Step 1. Make preparations for this task.

- a. If applicable, remove any locking device that secures the top cover, such as a Kensington lock.

Step 2. Remove the top cover.

- a. ① Remove the screw that secures the top cover on the side.
- b. ② Press and hold the release button on the top cover; then, slide the cover toward the rear of the node to remove it.

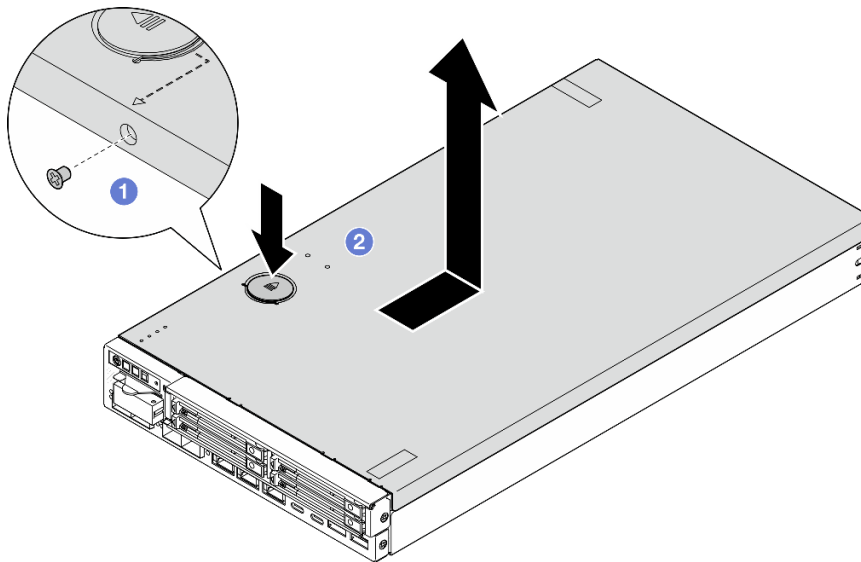

Figure 129. Removal of the top cover

Step 3. Place the top cover on a flat and clean surface.

### Attention:

- The service label is located on the inside of the top cover.
- For proper cooling and air flow, either install the top cover onto the node or install the node into an enclosure before you power on the server. Operating the node without an installed top cover might damage the components.

## After this task is completed

- If necessary, install a replacement unit (see [“Install the top cover” on page 158](#)).

**Important:** For safety, make sure to tighten the top cover safety screw (provided in the accessory kit) after installing the top cover.

- If you are instructed to return the component, follow all of the packaging instructions and use any packaging materials for shipping that are supplied to you.

## Demo video

<https://www.youtube.com/watch?v=THcuXEVJEUQ>

## Install the top cover

Follow instructions in this section to install the top cover.

### About this task

To avoid potential danger, make sure to read and follow the safety information.

- **S002**



#### CAUTION:

The power-control button on the device and the power switch on the power supply do not turn off the electrical current supplied to the device. The device also might have more than one power cord. To remove all electrical current from the device, ensure that all power cords are disconnected from the power source.

#### Attention:

- Read “Installation Guidelines” on page 1 and “Safety inspection checklist” on page 2 to make sure that you work safely.
- Touch the static-protective package that contains the component to any unpainted metal surface on the node; then, remove it from the package and place it on a static-protective surface.
- Make sure that all components and cables are installed and seated correctly inside the node, except for the power cords and external cables, and that no loose tools or parts are left inside the node.

## Procedure

Step 1. Make preparations for this task.

- a. Carefully lay the node on a flat, static-protective surface.

Step 2. Install the top cover.

- a. ① Align the posts inside the top cover with the slots on the node; then, slide the top cover towards the front of the node until it clicks into place.
- b. ② Tighten the safety screw on the side to secure the top cover to the node.

**Important:** For safety, make sure to tighten the top cover safety screw (provided in the accessory kit) after installing the top cover.



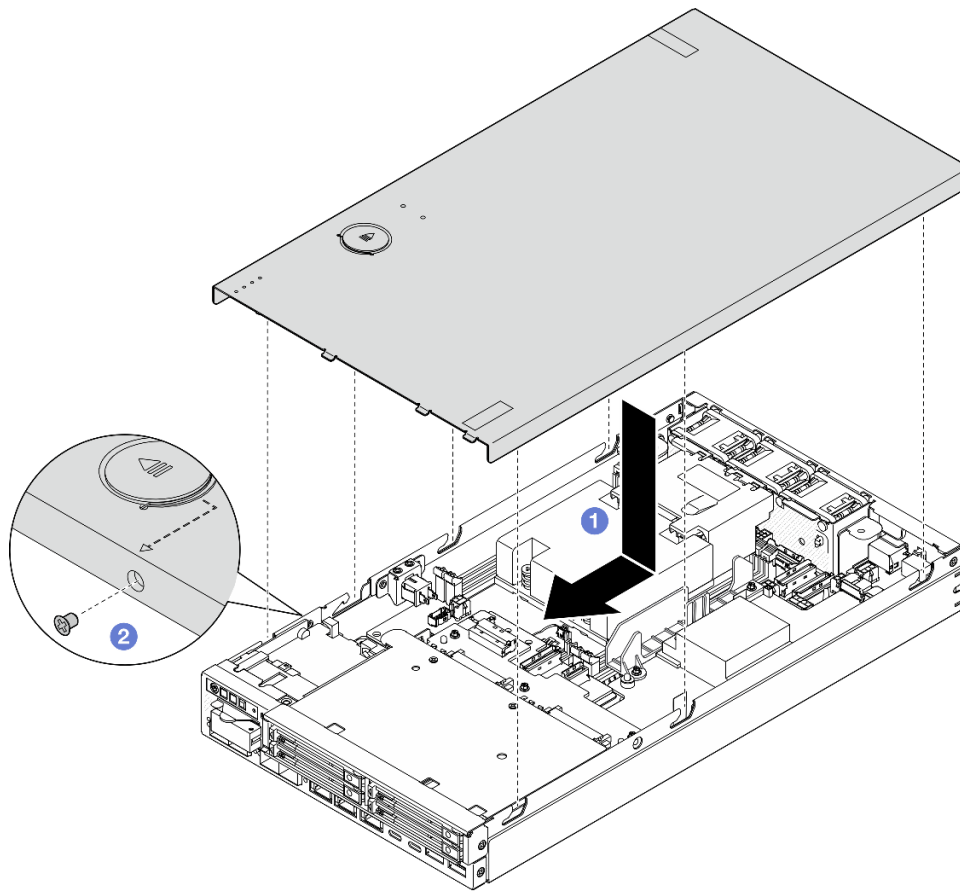

Figure 130. Installation of the top cover

### After this task is completed

- If necessary, install any locking device that secures the top cover, such as a Kensington lock.
- Proceed to complete the parts replacement (see “Complete the parts replacement” on page 159).

### Demo video

<https://www.youtube.com/watch?v=zHg0tcinLXo>

---

## Complete the parts replacement

Go through the checklist to complete parts replacement.

To complete the parts replacement, do the following:

1. Make sure that all components have been reassembled correctly and that no tools or loose screws are left inside the node.

2. Properly route and secure the cables in the node. Refer to the cable connecting and routing information for each component (see [Chapter 2 “Internal cable routing” on page 161](#)).
3. If applicable, reinstall the air baffle (see [“Install an air baffle” on page 58](#)).
4. If applicable, install the top cover onto the node (see [“Install the top cover” on page 158](#)).
5. If necessary, reinstall the node back into an enclosure or node sleeve (see [“Configuration guide” on page 9](#)).
6. If necessary, install any locking devices that secure the top cover, such as a Kensington lock.
7. After checking and making sure that all necessary items are in place, reconnect all external cables and then the power cords to the server.

**Attention:** To avoid component damage, connect all the other cables before connecting the power cords.

8. If the security LED of the server is blinking, activate or unlock the system. See *Activate or unlock the system* in *User Guide* or *System Configuration Guide*.
9. Power on the server (see [“Power on the server” on page 7](#)).
10. If necessary, reinstall the security bezel or shipping bracket back into place (see [“Configuration guide” on page 9](#)).
11. Update the server configuration.
  - Download and install the latest device drivers: <http://datacentersupport.lenovo.com>.
  - Update the system firmware (see [“Update the firmware”](#) in *User Guide* or *System Configuration Guide*).
  - Update the UEFI configuration. See <https://pubs.lenovo.com/uefi-overview/>.
  - Reconfigure the disk arrays if you have installed or removed a hot-swap drive. See <https://pubs.lenovo.com/lxpm-overview/> for the LXPM documentation compatible with your server.

---

## Chapter 2. Internal cable routing

See this section to do cable routing for specific components.

Before connecting the cables, read the following guidelines carefully:

- Turn off the server before connecting or disconnecting any internal cables.
- Refer to the documentation that comes with any external devices for additional cabling instructions.
- Make use of the identifiers printed on the cables to locate the proper connectors.
- Make sure that the cable is not pinched and does not cover any connectors or obstruct any components on the system board.

**Note:** Disengage all latches, release tabs, or locks on cable connectors when you disconnect cables from the system board. Failing to release them before removing the cables will damage the cable sockets on the system board, which are fragile. Any damage to the cable sockets might require replacing the system board.

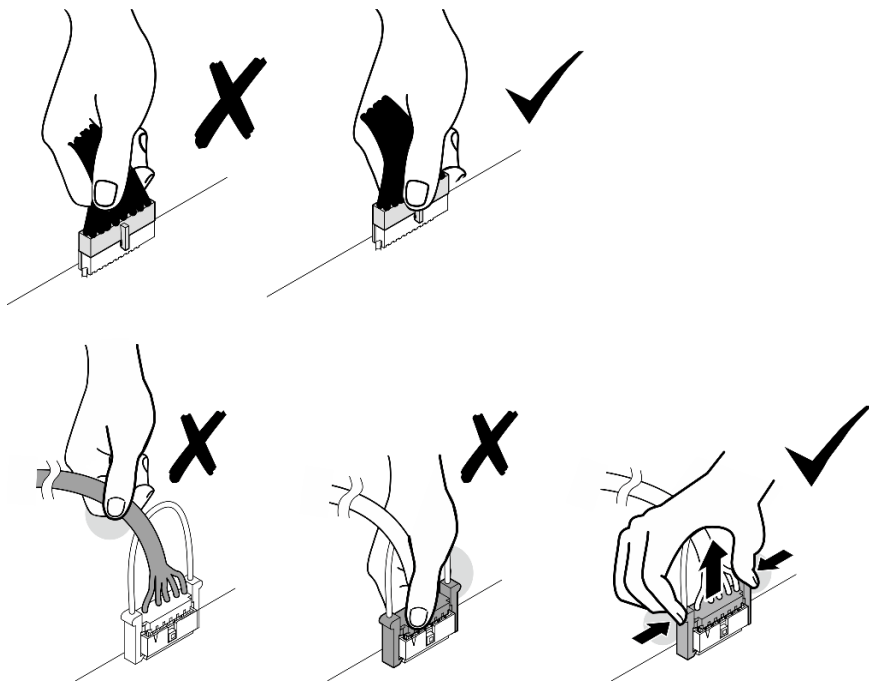

---

### Identifying connectors

See this section to locate and identify the connectors on the electric boards.

### System-board connectors for cable routing

The following illustration shows the internal connectors on the system board that are used for internal cable routing.

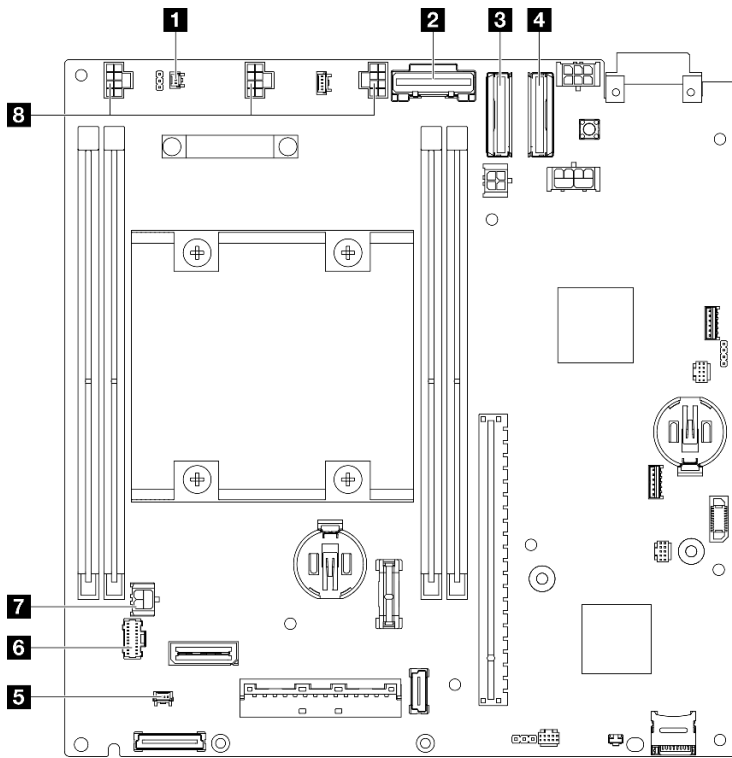

Figure 131. System-board connectors for cable routing

Table 3. System-board connectors for cable routing

<b>1</b> Connector for the intrusion switch cable*	<b>5</b> Connector for the lock position switch cable*
<b>2</b> SATA connector for Drive backplane 1 (lower)	<b>6</b> Connector for the front operator assembly
<b>3</b> MCIO connector 1 for Drive backplane 1 (lower)	<b>7</b> Power connector for the I/O module board
<b>4</b> MCIO connector 2 for Drive backplane 2 (upper)	<b>8</b> Connectors for fan cables*

**Notes:**

- \* For the installation or removal of the intrusion switch with cable, see [“Intrusion switch with cable replacement” on page 87](#).
- \* For the installation or removal of the lock position switch with cable, see [“Keylock switch with cable replacement” on page 91](#).
- \* For the installation or removal of the fan cables, see [“Fan module replacement” on page 78](#).

## I/O-module-board connectors for cable routing

The following illustration shows the internal connectors on the I/O module board that are used for internal cable routing.

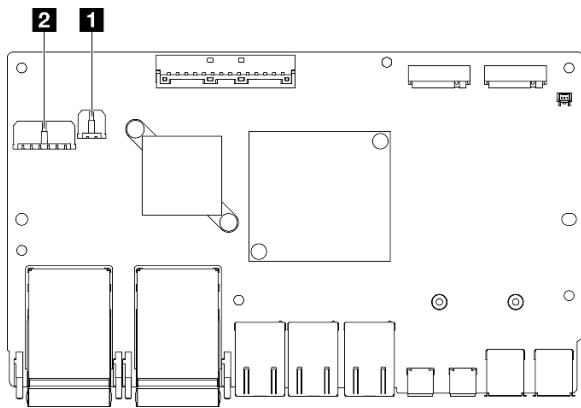

Figure 132. I/O-module-board connectors for cable routing

**Notes:**

- Depending on the specific configuration, the I/O module board might look different from the illustrations in this section.

Table 4. I/O-module-board connectors for cable routing

<b>1</b> I/O-module-board power connector	<b>2</b> Power connector for Drive Backplane 1 (lower)
---	--

## Cable routing for the hot-swap drives

Follow instructions in this section to learn how to do cable routing for the 15mm and 7mm 2.5-inch hot-swap drives.

### Identifying connectors on the drive backplanes

The following illustration shows the connectors on the drive backplanes that are used for internal cable routing.

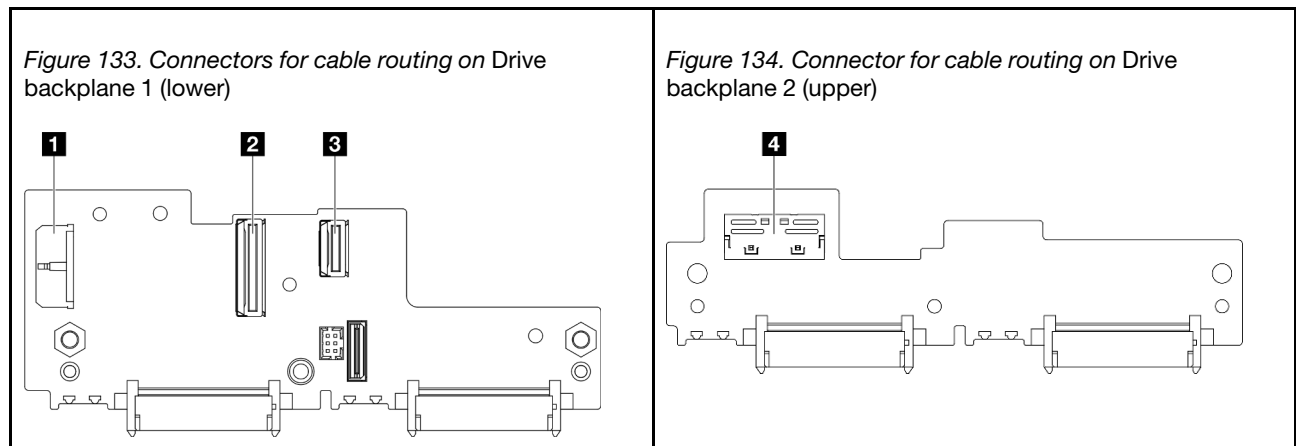

Table 5. Backplane connectors for cable routing

<b>1</b> Drive-backplane 1 power connector	<b>3</b> Drive-backplane 1 MCIOx4 connector for SATA
<b>2</b> Drive-backplane 1 MCIO connector for NVMe	<b>4</b> Drive-backplane 2 MCIO connector for NVMe

## 15mm NVMe drives

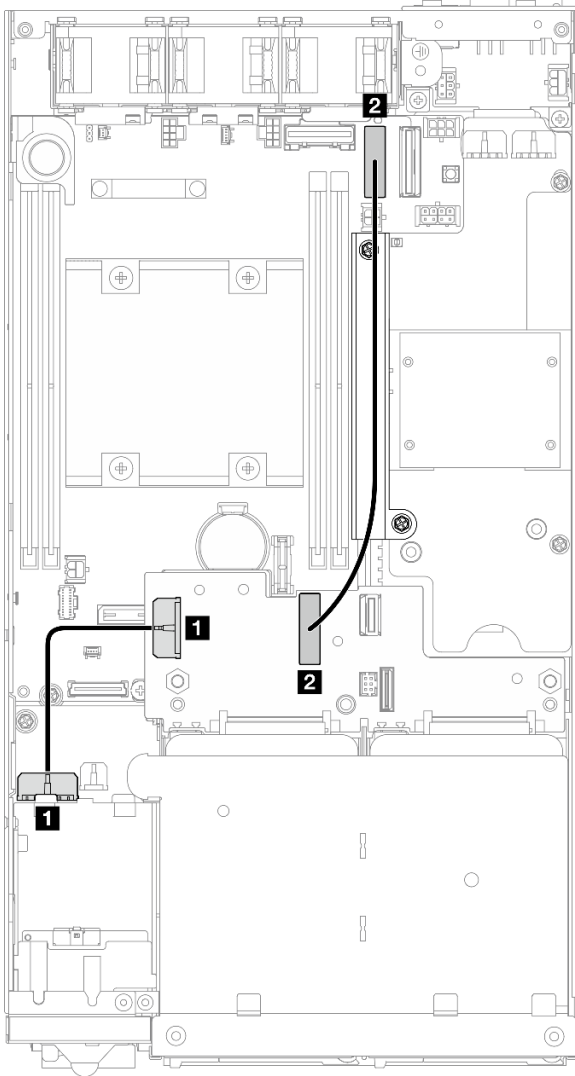

Figure 135. Backplane power cable and Gen 4 high-speed cable for the 15mm drives; Drive backplane 1 (lower)

From	To	Cable length
<b>1</b> Drive-backplane 1 power connector	<b>1</b> Power connector for drive backplane on the I/O module board	85 mm
<b>2</b> Drive-backplane 1 MCIO connector for NVMe	<b>2</b> MCIO connector 1 on the system board	250 mm

### Attention:

- Make sure that all cables between the drive backplane(s) and the system-board connectors go through the cable wall on the power module board.
- For a better result of cable routing, install the cable of the keylock switch before connecting the drive-backplane power cable (**1**) (see [“Install a keylock switch with cable”](#) on page 93).

## 7mm SATA drives

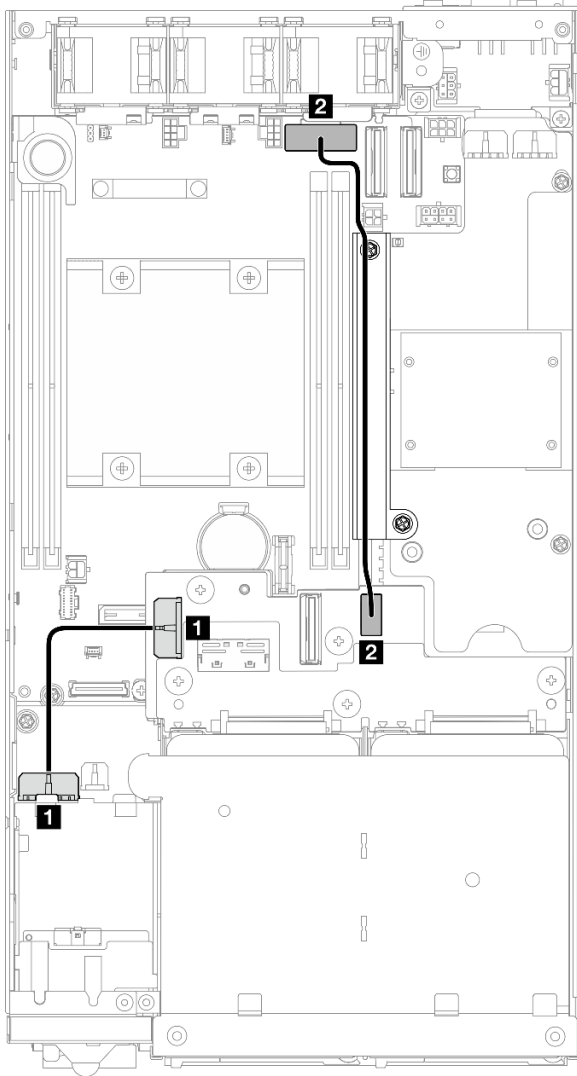

Figure 136. Backplane power cable and SATA cable for the 7mm drives; Drive backplane 1 (lower)

From	To	Cable length
<b>1</b> Drive-backplane 1 power connector	<b>1</b> Power connector for drive backplane on the I/O module board	85 mm
<b>2</b> Drive-backplane 1 MCIOx4 connector for SATA	<b>2</b> SATA connector on the system board	220 mm

### Attention:

- Make sure that all cables between the drive backplane(s) and the system-board connectors go through the cable wall on the power module board.
- For a better result of cable routing, install the cable of the keylock switch before connecting the drive-backplane power cable (**1**) (see [“Install a keylock switch with cable” on page 93](#)).

## 7mm NVMe drives

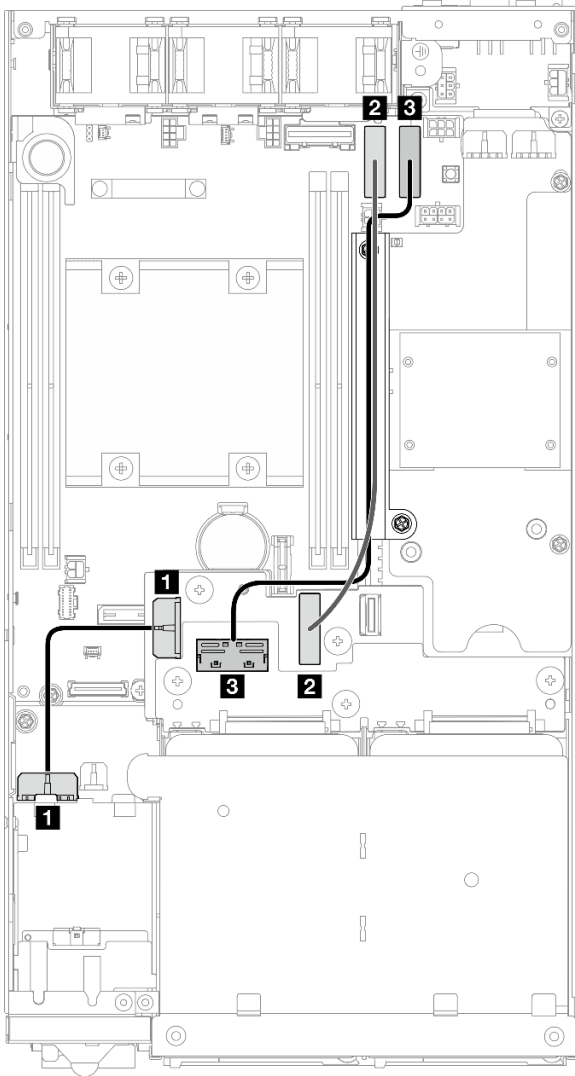

Figure 137. Backplane power cable and Gen 4 high-speed cables for the 7mm drives; Drive backplane 1 (lower) and Drive backplane 2 (upper)

From	To	Cable length
<b>1</b> Drive-backplane 1 power connector	<b>1</b> Power connector for drive backplane on the I/O module board	85 mm
<b>2</b> Drive-backplane 1 MCIO connector for NVMe	<b>2</b> MCIO connector 1 on the system board	250 mm
<b>3</b> Drive-backplane 2 MCIO connector for NVMe	<b>3</b> MCIO connector 2 on the system board	300 mm

### Attention:

- Make sure that all cables between the drive backplane(s) and the system-board connectors go through the cable wall on the power module board.
- For a better result of cable routing, install the cable of the keylock switch before connecting the drive-backplane power cable (**1**) (see [“Install a keylock switch with cable”](#) on page 93).





## Cable routing for the front operator assembly

Follow instructions in this section to learn how to do cable routing for the front operator assembly.

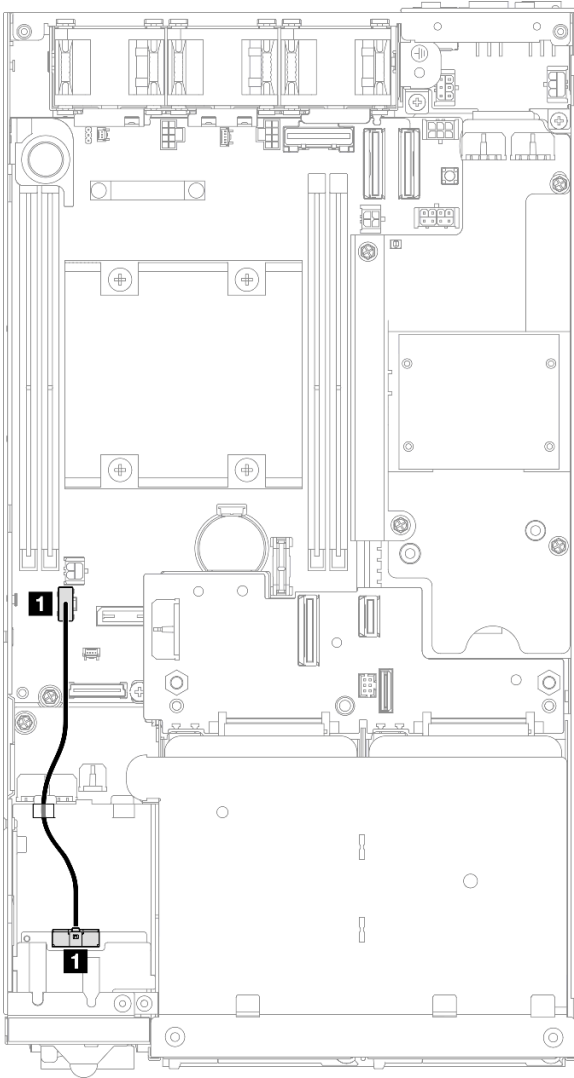

Figure 138. Cable routing for the front operator assembly

**Note:** Make sure to route the cable through the cable guide on the top of the front operator assembly as shown in the illustration.

Cable	From	To
<b>1</b>	Connector on the front operator board assembly	OP panel connector on the system board

---

## Cable routing for the I/O module board

Follow instructions in this section to learn how to do cable routing for the I/O module board.

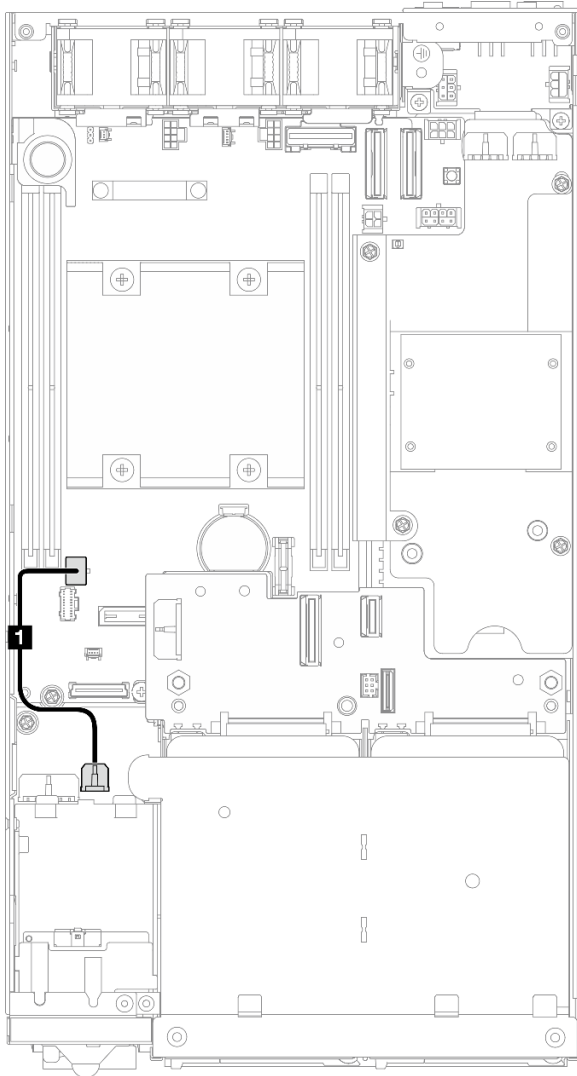

Figure 139. Cable routing for the I/O module board

Cable	From	To
<b>1</b>	Power connector on the I/O module board	I/O-module-board power connector on the system board

## Cable routing for the power module board and power input board module

Follow instructions in this section to learn how to do cable routing for the power input board (PIB) module and power module board (PMB).

### Attention:

- For a smooth installation, connect the cables between the power module board and power input board module **BEFORE** installing the power module board.
- Depending on the specific configuration, the components in the node might be one of the following. The appearances are different but the procedure is almost the same.
  - DC PMB and DC PIB
  - Internal power supply (AC PMB) and AC PIB

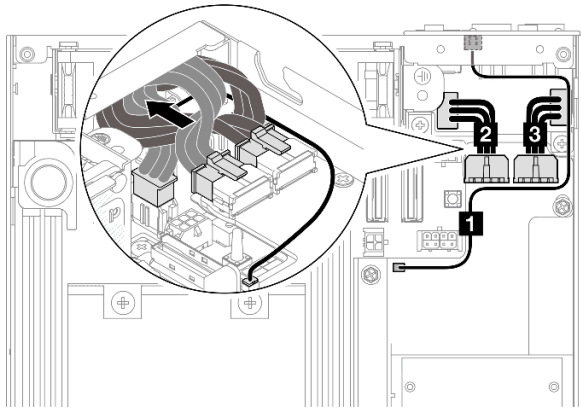

Figure 140. Cable routing for the DC PIB and DC PMB

Table 6. Cable routing for the DC PIB and DC PMB

Cable	From (Power module board)	To (Power input board)
<b>1</b>	LED connector	PMB status LED
<b>2 &amp; 3</b>	Two power connectors <b>Important:</b> <ul style="list-style-type: none"> <li>• When connecting these power cables, make sure to distinguish cables <b>2</b> and <b>3</b> and connect them correctly to their respective connectors. Switching these cables will cause failure.</li> </ul>	Two power connectors

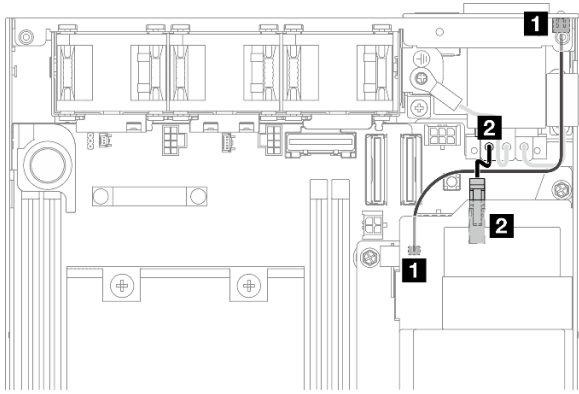

Figure 141. Cable routing for the AC PIB and AC PMB

Table 7. Cable routing for the AC PIB and AC PMB

Cable	From (AC PMB)	To (AC PIB)
<b>1</b>	LED connector	PMB status LED
<b>2</b>	Power connector	Attached power cable

### Procedure of installing the PMB-PIB cables

Step 1. Make preparations for this task.

- Install the power input board module with PMB status LED cable (see [“Install a power input board \(PIB\) module” on page 114](#)).

Step 2. Depending on the configuration, connect and organize the two or three cables (**1**, **2**, **3**) for the power input board module and power module board.

- 1 Connect the **PMB status LED cable (1)** to the power module board.
- b Depending on the specific configuration, do one of the following.
  1. For configurations with DC PIB and PMB:
    - a Connect the **power cables 2** and **3** to the two connectors on the PIB module and the two connectors on the PMB.

#### Important:

- When connecting these power cables, make sure to distinguish cables **2** and **3** and connect them correctly to their respective connectors. Switching these cables will cause failure.
  - b. Carefully twist and fold the power cables together.
  - c. Carefully move the folded power cables toward the rear of node; then, place the folded cables under the rear edge of the node chassis.
2. For configurations with AC PIB and PMB:
    - a. Connect the **power cable 2** from the PIB to the PMB connector.
    - c. Place the LED cable toward the chassis sidewall as shown.

Step 3. Install the power module board (see [“Install a power module board \(PMB\)” on page 119](#)).

#### Notes:

- To disconnect the power cable(s), first remove the power module board (see [“Remove the power module board \(PMB\)” on page 118](#)).

- The LED latch is fragile; removing the PMB status LED cable from the PIB module is highly likely to break the latch. Remove this cable from the PIB module only when it is absolutely necessary.

---

## Chapter 3. Problem determination

Use the information in this section to isolate and resolve issues that you might encounter while using your server.

Lenovo servers can be configured to automatically notify Lenovo Support if certain events are generated. You can configure automatic notification, also known as Call Home, from management applications, such as the Lenovo XClarity Administrator. If you configure automatic problem notification, Lenovo Support is automatically alerted whenever a server encounters a potentially significant event.

To isolate a problem, you should typically begin with the event log of the application that is managing the server:

- If you are managing the server from the Lenovo XClarity Administrator, begin with the Lenovo XClarity Administrator event log.
- If you are using some other management application, begin with the Lenovo XClarity Controller event log.

### Web resources

- **Tech tips**

Lenovo continually updates the support website with the latest tips and techniques that can be used to solve issues that the server might encounter. These Tech Tips (also called retain tips or service bulletins) provide procedures to work around issues or solve problems related to the operation of your server.

To find the Tech Tips available for your server:

1. Go to <http://datacentersupport.lenovo.com> and navigate to the support page for your server.
2. Click on **How To's** from the navigation pane.
3. Click **Article Type** → **Solution** from the drop-down menu.

Follow the on-screen instructions to choose the category for the problem that you are having.

- **Lenovo Data Center Forum**

- Check [https://forums.lenovo.com/t5/Datacenter-Systems/ct-p/sv\\_eg](https://forums.lenovo.com/t5/Datacenter-Systems/ct-p/sv_eg) to see if someone else has encountered a similar problem.

---

## Event logs

An *alert* is a message or other indication that signals an event or an impending event. Alerts are generated by the Lenovo XClarity Controller or by UEFI in the servers. These alerts are stored in the Lenovo XClarity Controller Event Log. If the server is managed by the Chassis Management Module 2 or by the Lenovo XClarity Administrator, alerts are automatically forwarded to those management applications.

**Note:** For a listing of events, including user actions that might need to be performed to recover from an event, see the *Messages and Codes Reference*, which is available at [https://pubs.lenovo.com/se350-v2/pdf\\_files](https://pubs.lenovo.com/se350-v2/pdf_files).

### Lenovo XClarity Administrator event log

If you are using Lenovo XClarity Administrator to manage server, network, and storage hardware, you can view the events from all managed devices through the XClarity Administrator.

## Logs

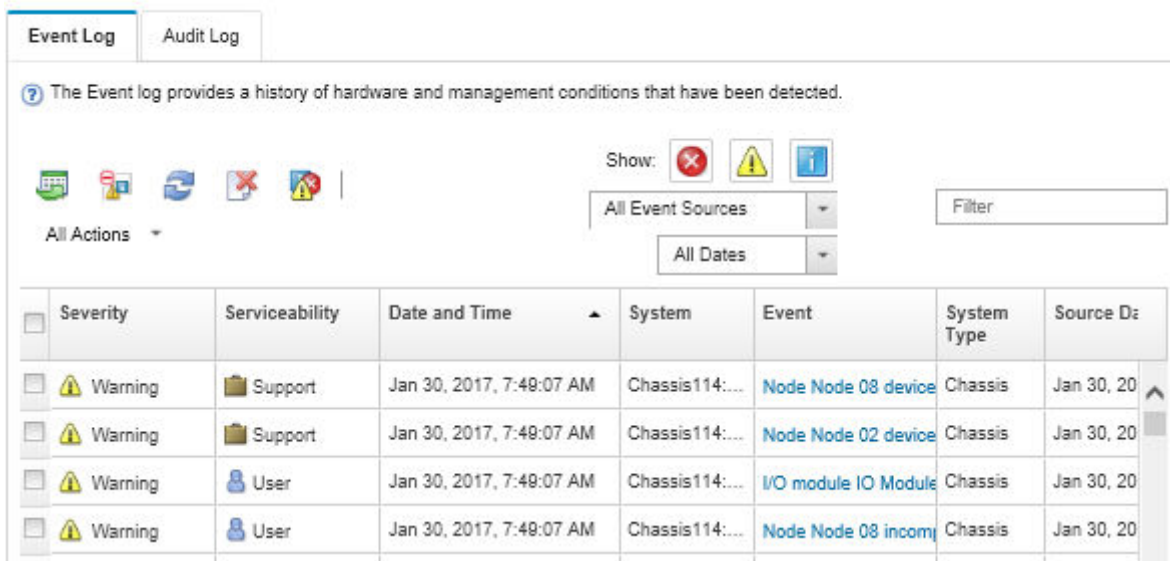

The Event log provides a history of hardware and management conditions that have been detected.

Severity icons:

Show:

All Event Sources

All Dates

Severity	Serviceability	Date and Time	System	Event	System Type	Source ID
Warning	Support	Jan 30, 2017, 7:48:07 AM	Chassis114:...	Node Node 08 device	Chassis	Jan 30, 20
Warning	Support	Jan 30, 2017, 7:48:07 AM	Chassis114:...	Node Node 02 device	Chassis	Jan 30, 20
Warning	User	Jan 30, 2017, 7:48:07 AM	Chassis114:...	I/O module IO Module	Chassis	Jan 30, 20
Warning	User	Jan 30, 2017, 7:48:07 AM	Chassis114:...	Node Node 08 incom	Chassis	Jan 30, 20

Figure 142. Lenovo XClarity Administrator event log

For more information about working with events from XClarity Administrator, see:

[https://pubs.lenovo.com/lxca/events\\_vieweventlog](https://pubs.lenovo.com/lxca/events_vieweventlog)

### Lenovo XClarity Controller event log

The Lenovo XClarity Controller monitors the physical state of the server and its components using sensors that measure internal physical variables such as temperature, power-supply voltages, fan speeds, and component status. The Lenovo XClarity Controller provides various interfaces to systems management software and to system administrators and users to enable remote management and control of a server.

The Lenovo XClarity Controller monitors all components of the server and posts events in the Lenovo XClarity Controller event log.

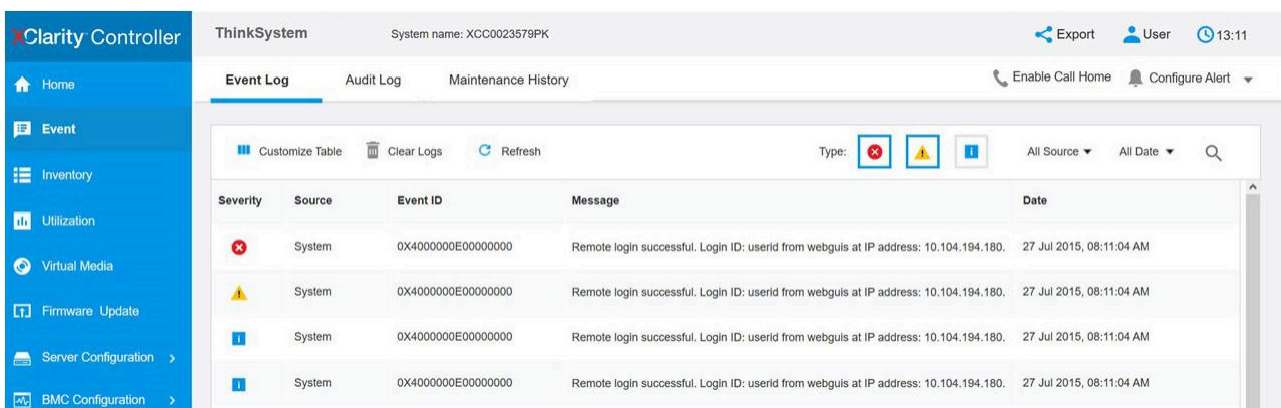

ThinkSystem System name: XCC0023579PK

Event Log Audit Log Maintenance History

Customize Table Clear Logs Refresh

Type: All Source All Date

Severity	Source	Event ID	Message	Date
	System	0X4000000E00000000	Remote login successful. Login ID: userid from webguis at IP address: 10.104.194.180.	27 Jul 2015, 08:11:04 AM
	System	0X4000000E00000000	Remote login successful. Login ID: userid from webguis at IP address: 10.104.194.180.	27 Jul 2015, 08:11:04 AM
	System	0X4000000E00000000	Remote login successful. Login ID: userid from webguis at IP address: 10.104.194.180.	27 Jul 2015, 08:11:04 AM
	System	0X4000000E00000000	Remote login successful. Login ID: userid from webguis at IP address: 10.104.194.180.	27 Jul 2015, 08:11:04 AM

Figure 143. Lenovo XClarity Controller event log

For more information about accessing the Lenovo XClarity Controller event log, see:



“Viewing Event Logs” section in the XCC documentation compatible with your server at <https://pubs.lenovo.com/lxcc-overview/>

## Specifications

Summary of the features and specifications of the server. Depending on the model, some features might not be available, or some specifications might not apply.

Refer to the below table for specifications categories and the content of each category.

Specification category	Technical specifications	Mechanical specifications	Environmental specifications
Content	<ul style="list-style-type: none"><li>• “Processor” on page 176</li><li>• “Memory” on page 177</li><li>• “M.2 Boot drive” on page 177</li><li>• “Storage expansion” on page 177</li><li>• “Integrated functions and I/O connectors” on page 178</li><li>• “Network” on page 177</li><li>• “Storage controller (software RAID)” on page 178</li><li>• “System fan” on page 178</li><li>• “Electrical input” on page 179</li><li>• “Minimal configuration for debugging” on page 180</li><li>• “Operating systems” on page 180</li></ul>	<ul style="list-style-type: none"><li>• Dimension</li><li>• Weight</li></ul>	<ul style="list-style-type: none"><li>• Acoustical noise emissions</li><li>• Ambient temperature management</li><li>• Environment</li></ul>

## Technical specifications

Summary of the technical specifications of server. Depending on the model, some features might not be available, or some specifications might not apply.

### Processor

Processor
<ul style="list-style-type: none"><li>• One Intel® Xeon® processor D-2700 product family</li><li>• Single processor</li></ul> <p>For a list of supported processors, see <a href="https://serverproven.lenovo.com">https://serverproven.lenovo.com</a>.</p>

## Memory

Memory
<p>See for detailed information about memory configuration and setup.</p> <ul style="list-style-type: none"><li>• Slots: 4 DIMM slots</li><li>• Memory module types:<ul style="list-style-type: none"><li>– Double-data-rate 4 (TruDDR4) error correcting code (ECC) 3200 MHz registered DIMM (RDIMM)</li></ul></li></ul> <p><b>Note:</b> Memory operates at up to 2933 MHz, depending on the processor selected.</p> <ul style="list-style-type: none"><li>• Capacity:<ul style="list-style-type: none"><li>– 16 GB (2Rx8)</li><li>– 32 GB (2Rx4, 2Rx8)</li><li>– 64 GB (2Rx4)</li></ul></li><li>• Total capacity<ul style="list-style-type: none"><li>– Minimum: 16 GB</li><li>– Maximum: 256 GB</li></ul></li></ul> <p>For a list of supported memory modules, see: <a href="https://serverproven.lenovo.com">https://serverproven.lenovo.com</a>.</p>

## M.2 Boot Drives

M.2 Boot Drives
<ul style="list-style-type: none"><li>• ThinkEdge SE350 V2 supports up to two 80 mm (2280) M.2 PCIe Gen3x1 on the I/O module board for boot functions.</li></ul>

## Storage expansion

Storage expansion
<p>ThinkEdge SE350 V2 supports one of the following storage configurations:</p> <ul style="list-style-type: none"><li>• Up to four 7mm 2.5-inch hot-swap drives, supporting SATA or NVMe drives</li><li>• Up to two 15mm 2.5-inch hot-swap drives, supporting NVMe drives</li></ul>

## Network

Network
<p>ThinkEdge SE350 V2 supports one of the following groups of network connectors on I/O module board:</p> <ul style="list-style-type: none"><li>• <b>10/25GbE I/O module board</b><ul style="list-style-type: none"><li>– Four 10/25GbE SFP28 connectors</li></ul><p><b>Note:</b> The transmission speed of SFP28 connectors could be 10 Gbps or 25 Gbps, depending on the processor selected. Processors with at least 16 cores support transmission speed of 25 Gbps.</p><ul style="list-style-type: none"><li>– Two 2.5GbE RJ-45 connectors</li><li>– One XCC system management port (1GbE RJ-45)</li></ul></li><li>• <b>1GbE I/O module board</b><ul style="list-style-type: none"><li>– Four 1GbE RJ-45 connectors</li><li>– Two 2.5GbE RJ-45 connectors</li><li>– One XCC system management port (1GbE RJ-45)</li></ul></li></ul>

## Integrated functions and I/O connectors

Integrated functions and I/O connectors
<ul style="list-style-type: none"><li>• Lenovo XClarity Controller (XCC), which provides service processor control and monitoring functions, video controller, and remote keyboard, video, mouse, and remote drive capabilities.<ul style="list-style-type: none"><li>– ThinkEdge SE350 V2 supports Lenovo XClarity Controller 2 (XCC2). For additional information about Lenovo XClarity Controller 2 (XCC2), refer to <a href="https://pubs.lenovo.com/lxcc-overview/">https://pubs.lenovo.com/lxcc-overview/</a>.</li></ul></li><li>• One XCC system management port (1GbE RJ-45) on the front side to connect to a systems-management network. This RJ-45 connector is dedicated to the Lenovo XClarity Controller functions and runs at 1 GbE speed.</li><li>• One USB 2.0 Gen 1 Type-C connector with Lenovo XClarity Controller (XCC) management on the front to connect to a system-management network.</li><li>• Depending on the configuration, the I/O connectors on the front of the server include:<ul style="list-style-type: none"><li>– <b>10/25GbE I/O module board</b><ul style="list-style-type: none"><li>– Two USB 3.2 Gen 1 Type-A connectors</li><li>– One USB 3.2 Gen 1 Type-C connector (supporting display)</li><li>– One USB 2.0 Gen 1 Type-C connector with Lenovo XClarity Controller (XCC) management</li><li>– Two 2.5GbE RJ-45 connectors</li><li>– Four 10/25GbE SFP28 connectors</li></ul></li><li>– <b>1GbE I/O module board</b><ul style="list-style-type: none"><li>– Two USB 3.2 Gen 1 Type-A connectors</li><li>– One USB 3.2 Gen 1 Type-C connector (supporting display)</li><li>– One USB 2.0 Gen 1 Type-C connector with Lenovo XClarity Controller (XCC) management</li><li>– Two 2.5GbE RJ-45 connectors</li><li>– Four 1GbE RJ-45 connectors</li></ul></li></ul></li></ul> <p><b>Note:</b> The transmission speed of SFP28 connectors could be 10 Gbps or 25 Gbps, depending on the processor selected. Processors with at least 16 cores support transmission speed of 25 Gbps.</p>

Storage controller (software RAID only)
<ul style="list-style-type: none"><li>• Software RAID 0, 1, 5, 10<ul style="list-style-type: none"><li>– Intel VROC SATA RAID: supports RAID level 0, 1</li><li>– Intel VROC NVMe RAID<ul style="list-style-type: none"><li>– VROC Standard: supports RAID level 0, 1, 10 and requires an activation key.</li><li>– VROC Premium: supports RAID level 0, 1, 5, 10 and requires an activation key.</li></ul></li></ul></li></ul> <p><b>Notes:</b></p> <ul style="list-style-type: none"><li>– For more information about RAID configuration, see “RAID configuration” in <i>User Guide</i> or <i>System Configuration Guide</i>.</li><li>– For more information about acquiring and installing the activation key, see <a href="https://fod.lenovo.com/lkms">https://fod.lenovo.com/lkms</a>.</li></ul>

## System fan

System fan
<ul style="list-style-type: none"><li>• Three 40 mm non-hot-swappable fans</li></ul>

## Electrical input

Electrical input		
<p><b>Note:</b> Depending on the selected electrical input, SE350 V2 supports different mounting options. See <a href="#">“Configuration guide” on page 9</a> for more information.</p> <ul style="list-style-type: none"> <li>The models with DC/DC power module board (Output 12V): one of the following           <ul style="list-style-type: none"> <li>Dual 12-48V variable DC power source input</li> <li>Up to two 300W (230V/115V) external power adapters</li> </ul> </li> </ul> <p><b>Notes:</b></p> <ul style="list-style-type: none"> <li>When 300W external power adapter is installed, one of the following mounting options is supported with proper ambient temperature:           <ul style="list-style-type: none"> <li>Desktop mount at lower than 40°C</li> <li>Rack mount with ThinkEdge SE350 V2 1U2N Enclosure at lower than 30°C</li> <li>Rack mount with ThinkEdge SE350 V2 2U2N Enclosure at lower than 40°C</li> </ul> </li> <li>The models with internal power supply:           <ul style="list-style-type: none"> <li>Single 500W (230V/115V) AC power source input</li> </ul> </li> <li><b>Supported external power adapters:</b> <p>As required by COMMISSION REGULATION (EU) 2019/1782 of 1 October 2019 laying down ecodesign requirements for external power supplies pursuant to Directive 2009/125/EC of the European Parliament and of the Council and repealing Commission Regulation (EC) No 278/2009 (ErP Lot7) for the external power supply of the product.</p> <ul style="list-style-type: none"> <li>ThinkEdge 300W 230V/115V External Power Supply</li> </ul> </li> </ul>		
<p>Table 8. ThinkEdge 300W 230V/115V External Power Supply</p>		
Information published	Value and precision	Unit
Manufacturer’s name	Lenovo	-
Model identifier	ADL300SDC3A	-
Input voltage	100-240	V
Input AC frequency	50-60	Hz
Output voltage	20.0	V
Output current	15.0	A
Output power	300.0	W
Average active efficiency	90.00	%
Efficiency at low load (10 %)	88.07	%
No-load power consumption	0.15	W

## Minimal configuration for debugging

### Minimal configuration for debugging

- One DRAM memory module in slot 1
- Depending on the model, one of the following power source:
  - One 300W external power adapter
  - AC power source input
  - DC power source input
- One 2280 NVMe M.2 drive in slot 1 on the I/O module board
- Three non-hot-swappable system fans

## Operating systems

### Operating systems

Supported and certified operating systems:

- Microsoft Windows Server
- VMware ESXi
- Red Hat Enterprise Linux
- SUSE Linux Enterprise Server

References:

- Complete list of available operating systems: <https://lenovopress.lenovo.com/osig>.
- OS deployment instructions, see “Deploy the operating system” in the *User Guide* or *System Configuration Guide*.

## Mechanical specifications

Summary of the mechanical specifications of server. Depending on the model, some features might not be available, or some specifications might not apply.

### Dimension

#### Node

- Height: 41.7 mm (1.64 inches) (without rubber feet)
- Width: 209 mm (8.23 inches)
- Depth: 384 mm (15.12 inches)

#### 1U2N enclosure, with external power adapter

- Height: 43 mm (1.69 inches)
- Width: 439.2 mm (17.29 inches) (from EIA bracket to EIA bracket)
- Depth: 773.12 mm (30.44 inches)

#### 1U2N enclosure, with internal power supply

- Height: 43 mm (1.69 inches)
- Width: 439.2 mm (17.29 inches) (from EIA bracket to EIA bracket)
- Depth: 476.12 mm (18.74 inches)

#### 2U2N enclosure

- Height: 86.9 mm (3.42 inches)
- Width: 439.2 mm (17.29 inches) (from EIA bracket to EIA bracket)
- Depth: 476.12 mm (18.74 inches)

## Weight

### Node

- Maximum: 3.75 kg ( 8.267 lbs)

Node installed in a **node sleeve**

- Maximum: 7.818 kg (17.236 lbs) (with two external power adapters)

Node(s) installed in a **1U2N enclosure, with external power adapter**

- Maximum (with 2 nodes and 4 external power adapters): 16.88 kg (37.214 lbs)

Node(s) installed in a **1U2N enclosure, with internal power supply**

- Maximum (with 2 nodes and internal power supplies):
  - DC power input: 9.85 kg (21.67 lbs)
  - AC power input: 10.03 kg (22.11 lbs)

Nodes installed in a **2U2N enclosure**

- Maximum (with 2 nodes and 4 external power adapters): 16.92 kg (37.302 lbs)

## Environmental specifications

Summary of the environmental specifications of server. Depending on the model, some features might not be available, or some specifications might not apply.

## Acoustical noise emissions

### Acoustical noise emissions

The server has the following acoustic noise emissions declaration:

- **Sound power level ( $L_{WAd}$ ):**

- Idling:
  - Minimum: 4.0 bels
  - Typical: 4.0 bels
  - Maximum: 4.0 bels
- Operating:
  - Minimum: 5.3 bels
  - Typical: 5.8 bels
  - Maximum: 5.8 bels

- **Sound pressure level ( $L_{pAm}$ ):**

- Idling:
  - Minimum: 26.0 dBA
  - Typical: 26.2 dBA
  - Maximum: 26.2 dBA
- Operating:
  - Minimum: 39.7 dBA
  - Typical: 44.2 dBA
  - Maximum: 44.2 dBA

#### Notes:

- These sound levels were measured in controlled acoustical environments according to procedures specified by ISO 7779 and are reported in accordance with ISO 9296. The operating profile is represented by 80% CPU TDP or 70%/30% storage read/write.
- The declared acoustic noise levels are based on the following configurations, which may change depending on configurations/conditions.
  - Minimum: 1x 65W CPU, 2x 16GB RDIMMs, 1GbEx4 + 2.5GbE I/O module board, 1x NVMe M.2 boot drive, 2x SATA SSDs, DC PMB, SE350 V2 Desktop mount.
  - Typical: 1x 80W CPU, 4x 64GB RDIMMs, 25/10GbEx4 + 2.5GbE I/O module board, 2x NVMe M.2 boot drives, 4x NVMe SSDs, DC PMB, SE350 V2 Desktop mount.
  - Maximum: 1x 100W CPU, 4x 64GB RDIMMs, 25/10GbEx4 + 2.5GbE I/O module board, 2x NVMe M.2 boot drives, 4x NVMe SSDs, DC PMB, SE350 V2 Desktop mount.
- Government regulations (such as those prescribed by OSHA or European Community Directives) may govern noise level exposure in the workplace and may apply to you and your server installation. The actual sound pressure levels in your installation depend upon a variety of factors, including the number of racks in the installation; the size, materials, and configuration of the room; the noise levels from other equipment; the room ambient temperature, and employee's location in relation to the equipment. Further, compliance with such government regulations depends on a variety of additional factors, including the duration of employees' exposure and whether employees wear hearing protection. Lenovo recommends that you consult with qualified experts in this field to determine whether you are in compliance with the applicable regulations.



## Ambient temperature management

Ambient temperature management
Adjust ambient temperature when specific components are installed: <ul style="list-style-type: none"><li>• Keep the ambient temperature to <b>45°C</b> or lower when one or more NVMe drives are installed. If the ambient temperature is over 45°C, the server will have performance degradation.</li><li>• Keep the ambient temperature to <b>40°C</b> or lower when AC adapters are installed.</li><li>• Keep the ambient temperature to <b>30°C</b> or lower to avoid performance degradation when choosing the rack mount with the SE350 V2 1U2N Enclosure. It is advised that the ambient temperature should be kept under <b>27°C</b> when AC adapters are installed.</li></ul>

## Environment

Environment
ThinkEdge SE350 V2 complies with ASHRAE Class A4 specifications. System performance may be impacted when operating temperature is outside AHSARE A4 specification or fan failed condition over <b>30°C</b> ambient temperature. ThinkEdge SE350 V2 is supported in the following environment: <ul style="list-style-type: none"><li>• <b>Air temperature:</b><ul style="list-style-type: none"><li>– <b>Operating</b><ul style="list-style-type: none"><li>– ASHRAE Class H1: 5°C to 25°C (41°F to 77°F); the maximum ambient temperature decreases by 1°C for every 500 m (1640 ft) increase in altitude above 900 m (2,953 ft).</li><li>– ASHRAE Class A2: 10°C to 35°C (50°F to 95°F); the maximum ambient temperature decreases by 1°C for every 300 m (984 ft) increase in altitude above 900 m (2,953 ft).</li><li>– ASHRAE Class A3: 5°C to 40°C (41°F to 104°F); the maximum ambient temperature decreases by 1°C for every 175 m (574 ft) increase in altitude above 900 m (2,953 ft).</li><li>– ASHRAE Class A4: 5°C to 45°C (41°F to 113°F); the maximum ambient temperature decreases by 1°C for every 125 m (410 ft) increase in altitude above 900 m (2,953 ft).</li><li>– The ambient temperature can be extended to 0°C to 55°C (32°F to 131°F) with the following restrictions of configuration:<ul style="list-style-type: none"><li>• No AC adapter installed</li><li>• NVMe drives may have performance degradation</li></ul></li></ul></li><li>– <b>Server off:</b> 0°C to 55°C (32°F to 131°F)</li><li>– <b>Shipping/storage:</b> -40°C to 65°C (-40°F to 149°F)</li></ul></li><li>• <b>Maximum altitude:</b> 3,050 m (10,000 ft)</li><li>• <b>Relative Humidity (non-condensing):</b><ul style="list-style-type: none"><li>– <b>Operating:</b> 8% to 90%, maximum dew point : 24°C (75.2°F)</li><li>– <b>Shipment/storage:</b> 8% to 90%, maximum dew point : 27°C (80.6°F)</li><li>– <b>Non-operating (unpacked) storage</b> can pass the following condition: 5% to 95% at 38.7°C (101.7°F) maximum dry-bulb temperature for 48 hrs.</li></ul></li><li>• <b>Particulate contamination</b><ul style="list-style-type: none"><li>– Depending on the specific configuration, SE350 V2 supports a dust filter installed at the front of the enclosure. The dust filter has a Minimum Efficiency Rating Value (MERV) of 5, per ASHRAE 52.2-2017 / 80% Average Arrestance per ASHRAE 52.1-1992.</li></ul></li></ul> <p><b>Attention:</b> Airborne particulates and reactive gases acting alone or in combination with other environmental factors such as humidity or temperature might pose a risk to the server. For information about the limits for particulates and gases, see <a href="#">“Particulate contamination” on page 184</a>.</p>

## Shock and vibration specifications

The following information is a summary of the shock and vibration specifications of the server. Depending on the model, some features might not be available, or some specifications might not apply.

Table 9. Shock and vibration specifications

Mounting type of ThinkEdge SE350 V2	Shock (when the server is in operation)	Shock (when the server is not in operation, such as in shipping)	Vibration (when the server is in operation)	Vibration (when the server is not in operation, such as in shipping)
<b>Desktop mount (standing alone)</b>	Half-sine wave, 15G 11ms	Trapezoidal wave, 50G 180 inch/sec	5-100 Hz, 0.15 Grms, 30 mins	2-200 Hz, 1.04 Grms, 15 mins
<b>Rack mount (1U2N and 2U2N)</b>	Half-sine wave, 15G 3ms	<ul style="list-style-type: none"> <li>Free-fall drop height: 100mm</li> <li>Equivalent shock: 70 inch/sec, 2-3 ms</li> </ul>	5-500 Hz, 0.21 Grms, 15mins	2-200Hz, 0.8 Grms, 15mins
<b>DIN-rail mount</b>	Half-sine wave, 15G 11ms	Not applicable	5-100 Hz, 0.15 Grms, 30 mins	Not applicable
<b>Wall mount</b>	<ul style="list-style-type: none"> <li><b>All configurations:</b> <ul style="list-style-type: none"> <li>Half-sine wave, 40G 6ms</li> <li>Half-sine wave, 30G 11ms</li> </ul> </li> <li><b>Configurations with 7mm drives:</b> <ul style="list-style-type: none"> <li>Half-sine wave, 30G 18ms</li> </ul> </li> </ul>	Not applicable	<ul style="list-style-type: none"> <li>1.91 Grms, 10-500z, 30 mins</li> <li>1.04 Grms, 10-500z, 1 hr</li> </ul>	Not applicable
<b>Ceiling mount</b>	Not applicable	Not applicable	<ul style="list-style-type: none"> <li>1.91 Grms, 10-500z, 30 mins</li> <li>1.04 Grms, 10-500z, 1 hr</li> </ul>	Not applicable

## Particulate contamination

**Attention:** Airborne particulates (including metal flakes or particles) and reactive gases acting alone or in combination with other environmental factors such as humidity or temperature might pose a risk to the device that is described in this document.

Risks that are posed by the presence of excessive particulate levels or concentrations of harmful gases include damage that might cause the device to malfunction or cease functioning altogether. This specification sets forth limits for particulates and gases that are intended to avoid such damage. The limits must not be viewed or used as definitive limits, because numerous other factors, such as temperature or moisture content of the air, can influence the impact of particulates or environmental corrosives and gaseous contaminant transfer. In the absence of specific limits that are set forth in this document, you must implement practices that maintain particulate and gas levels that are consistent with the protection of human health and safety. If Lenovo determines that the levels of particulates or gases in your environment have caused damage to the device, Lenovo may condition provision of repair or replacement of devices or parts on implementation of appropriate remedial measures to mitigate such environmental contamination. Implementation of such remedial measures is a customer responsibility.

Table 10. Limits for particulates and gases

Contaminant	Limits
Reactive gases	<p>Severity level G1 as per ANSI/ISA 71.04-1985<sup>1</sup>:</p> <ul style="list-style-type: none"> <li>• The copper reactivity level shall be less than 200 Angstroms per month (<math>\text{\AA}/\text{month} \approx 0.0035 \mu\text{g}/\text{cm}^2\text{-hour}</math> weight gain).<sup>2</sup></li> <li>• The silver reactivity level shall be less than 200 Angstroms per month (<math>\text{\AA}/\text{month} \approx 0.0035 \mu\text{g}/\text{cm}^2\text{-hour}</math> weight gain).<sup>3</sup></li> <li>• The reactive monitoring of gaseous corrosivity must be conducted approximately 5 cm (2 in.) in front of the rack on the air inlet side at one-quarter and three-quarter frame height off the floor or where the air velocity is much higher.</li> </ul>
Airborne particulates	<p>Data centers must meet the cleanliness level of ISO 14644-1 class 8.</p> <p>For data centers without airside economizer, the ISO 14644-1 class 8 cleanliness might be met by choosing one of the following filtration methods:</p> <ul style="list-style-type: none"> <li>• The room air might be continuously filtered with MERV 8 filters.</li> <li>• Air entering a data center might be filtered with MERV 11 or preferably MERV 13 filters.</li> </ul> <p>For data centers with airside economizers, the choice of filters to achieve ISO class 8 cleanliness depends on the specific conditions present at that data center.</p> <ul style="list-style-type: none"> <li>• The deliquescent relative humidity of the particulate contamination should be more than 60% RH.<sup>4</sup></li> <li>• Data centers must be free of zinc whiskers.<sup>5</sup></li> </ul>
<p><sup>1</sup> ANSI/ISA-71.04-1985. <i>Environmental conditions for process measurement and control systems: Airborne contaminants</i>. Instrument Society of America, Research Triangle Park, North Carolina, U.S.A.</p> <p><sup>2</sup> The derivation of the equivalence between the rate of copper corrosion growth in the thickness of the corrosion product in <math>\text{\AA}/\text{month}</math> and the rate of weight gain assumes that <math>\text{Cu}_2\text{S}</math> and <math>\text{Cu}_2\text{O}</math> grow in equal proportions.</p> <p><sup>3</sup> The derivation of the equivalence between the rate of silver corrosion growth in the thickness of the corrosion product in <math>\text{\AA}/\text{month}</math> and the rate of weight gain assumes that <math>\text{Ag}_2\text{S}</math> is the only corrosion product.</p> <p><sup>4</sup> The deliquescent relative humidity of particulate contamination is the relative humidity at which the dust absorbs enough water to become wet and promote ionic conduction.</p> <p><sup>5</sup> Surface debris is randomly collected from 10 areas of the data center on a 1.5 cm diameter disk of sticky electrically conductive tape on a metal stub. If examination of the sticky tape in a scanning electron microscope reveals no zinc whiskers, the data center is considered free of zinc whiskers.</p>	

## System-board connectors

The following illustration shows the internal connectors on the system board.

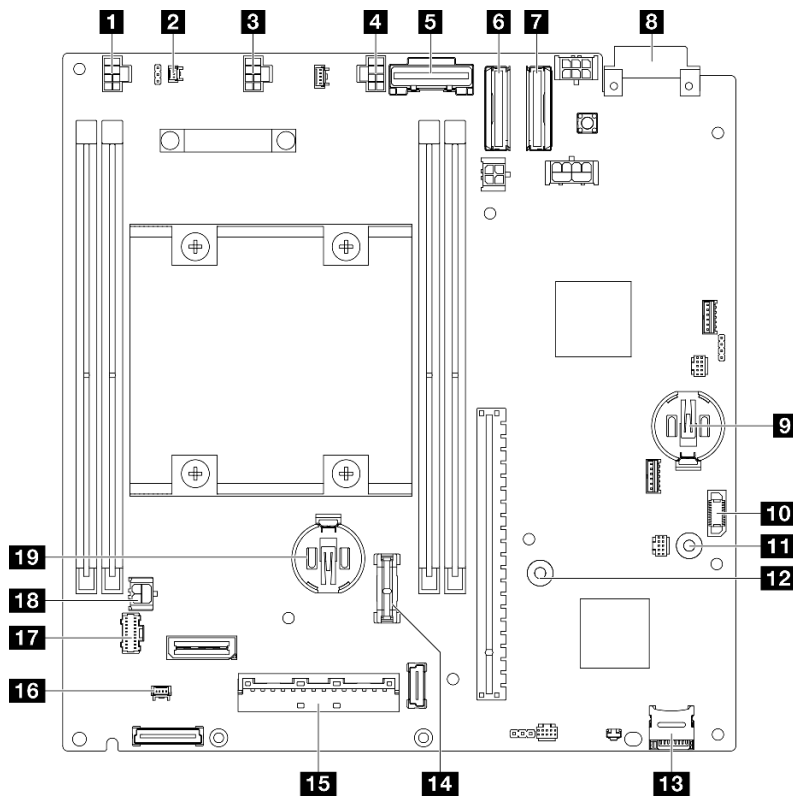

Figure 144. System-board connectors

Table 11. System-board connectors

<b>1</b> Fan 1 connector	<b>11</b> GND busbar for the power module board
<b>2</b> Intrusion switch connector	<b>12</b> P12V busbar for the power module board
<b>3</b> Fan 2 connector	<b>13</b> MicroSD card socket
<b>4</b> Fan 3 connector	<b>14</b> TCM/TPM connector
<b>5</b> SATA connector	<b>15</b> I/O module board signal connector
<b>6</b> MCIO 1 connector	<b>16</b> Lock position switch cable connector
<b>7</b> MCIO 2 connector	<b>17</b> Front operator assembly connector
<b>8</b> Power input board connector	<b>18</b> I/O module board power connector
<b>9</b> 3V system battery (CR 2032)	<b>19</b> 3V security battery (CR 2032)
<b>10</b> Power module board connector	

## Troubleshooting by system LEDs

See the following sections for information on available system LEDs.

### Drive LEDs

This topic provides information on the drive LEDs on the front of the server.

The following table describes the problems that are indicated by drive activity LED and drive status LED.

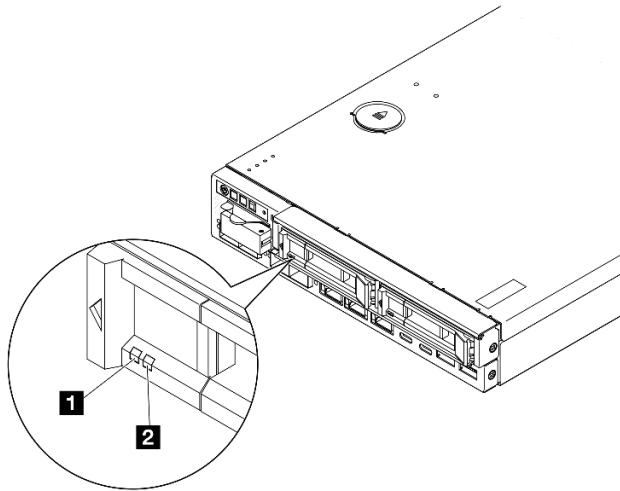

Figure 145. Drive LEDs

LED	Description
<b>1</b> Drive activity LED (green)	Each hot-swap drive comes with an activity LED. When this LED is flashing, it indicates the drive activity.
<b>2</b> Drive status LED (yellow)	The drive status LED indicates the following status: <ul style="list-style-type: none"> <li>• The LED is lit: the drive has failed.</li> <li>• The LED is flashing slowly (once per second): the drive is being rebuilt.</li> <li>• The LED is flashing rapidly (three times per second): the drive is being identified.</li> </ul>

## Front operator panel LEDs

The front operator panel of the server provides controls and LEDs.

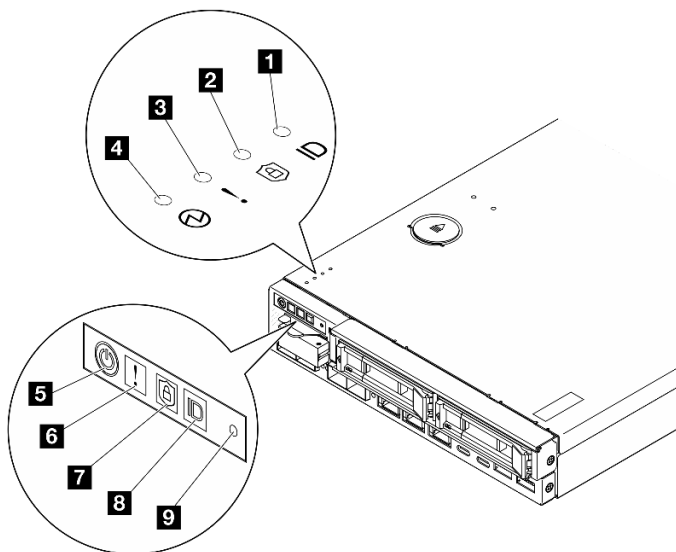

Figure 146. Front operator panel LEDs

Table 12. Front operator panel LEDs

<b>1</b> & <b>8</b> "System ID button with system ID LED (blue)" on page 188	<b>4</b> & <b>5</b> "Power button with power status LED (green)" on page 188
<b>2</b> & <b>7</b> "Security LED (green)" on page 188	<b>9</b> "NMI button" on page 189
<b>3</b> & <b>6</b> "System Error LED (yellow)" on page 188	

### **1 8 System ID button with system ID LED (blue)**

Use this system ID button and the blue system ID LED to visually locate the server. Each time you press the system ID button, the state of the system ID LED changes. The LED can be changed to on, blinking, or off. You can also use the Lenovo XClarity Controller or a remote management program to change the state of the system ID LED to assist in visually locating the server among other servers.

- **On:** System is identified. Press the button once to turn on the LED. Pressing the button a second time will make the LED blink. Pressing it a third time will turn off this LED.
- **OFF:** System is not identified.

### **2 7 Security LED (green)**

The states of security LED are as following:

**Solid on:** The server is operating with security feature enabled.

**Blinking:** The server is in System Lockdown Mode. Activate or unlock the system for operation. See *Activate or unlock the system* in *User Guide* or *System Configuration Guide*.

**Off:** No security feature is enabled on the server.

See "Activate the system" in the *User Guide* and *System Configuration Guide* to activate the system.

### **3 6 System Error LED (yellow)**

When this yellow LED is on, it indicates that one or more system errors have occurred.

Status	Color	Description	Action
On	Yellow	An error has been detected on the server. Causes might include one or more of the following errors: <ul style="list-style-type: none"> <li>• The temperature of the server has reached a non-critical temperature threshold.</li> <li>• The voltage of the server has reached a non-critical voltage threshold.</li> <li>• A fan has been detected to be running at low speed.</li> <li>• A critical error has occurred to the power supply.</li> <li>• The power supply is not connected.</li> </ul>	Check the Event log to determine the exact cause of the error.
Off	None	The server is off or the server is on and is working correctly.	None.

### **4 5 Power button with power status LED (green)**

Press this button to turn the server on and off manually. Following are the states of the LED:

Status	Color	Description
Off	None	No power supply is properly installed or connected, or the LED itself has failed.
Flashing rapidly (four times per second)	Green	The server is turned off and not ready to be turned on yet. The power button is disabled. This will last approximately 5 to 10 seconds after power supply units are properly installed and connected..
Flashing slowly (once per second)	Green	The server is turned off but ready to be turned on. Press the power button to turn on the server.
Lit	Green	The server is turned on.

## 9 NMI button

Press this button to force a nonmaskable interrupt to the processor. You might have to use a pen or the end of a straightened paper clip to press the button. You can also use it to force a blue-screen memory dump. Use this button only when you are directed to do so by Lenovo Support.

## LAN port LEDs

This section provides information on LEDs of the Ethernet LAN ports.

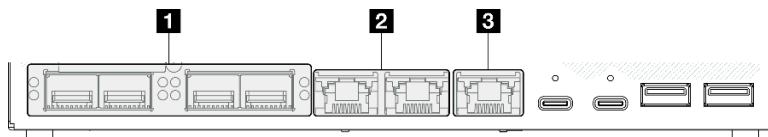

Figure 147. LAN port LEDs of the 10/25GbE I/O module

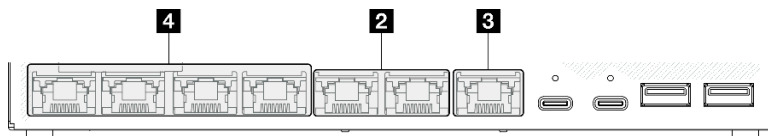

Figure 148. LAN port LEDs of the 1GbE I/O module

Table 13. LAN port LEDs

<b>1</b> “10/25GbE SFP28 connectors” on page 189	<b>3</b> “XCC system management port link LED and activity LED (green)” on page 190
<b>2</b> “2.5GbE RJ-45 connectors” on page 190	<b>4</b> “1GbE RJ-45 connectors” on page 190

### 10/25GbE SFP28 connectors link LED (yellow or green) and activity LED (green)

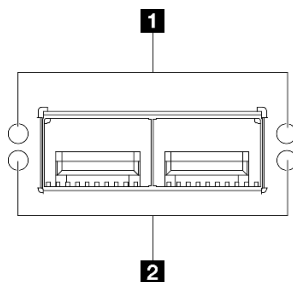

Figure 149. LEDs of 10/25GbE SFP28 connectors

LED	Description
<b>1</b> Network link LED <ul style="list-style-type: none"> <li>Yellow: 25 GbE</li> <li>Green: 10 GbE</li> </ul>	<ul style="list-style-type: none"> <li><b>Off:</b> Network link is disconnected.</li> <li><b>On:</b> Network link is connected.</li> </ul>
<b>2</b> Network activity LED (green)	<ul style="list-style-type: none"> <li><b>Blinking:</b> The network is connected and active.</li> </ul>

### 2.5GbE RJ-45 connectors link LED (green) and activity LED (green)

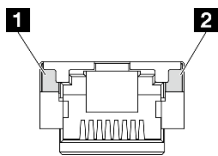

Figure 150. LEDs of 2.5GbE RJ-45 connectors

LED	Description
<b>1</b> Network link LED (green)	<ul style="list-style-type: none"> <li><b>Off:</b> Network link is disconnected; or, the network link is connected but the LAN speed is on 100M.</li> <li><b>On:</b> Network link is connected, and LAN speed is on 2.5G/1G.</li> </ul>
<b>2</b> Network activity LED (green)	<ul style="list-style-type: none"> <li><b>Blinking:</b> The network is connected and active.</li> </ul>

### XCC system management port (1GbE RJ-45) link LED (green) and activity LED (green)

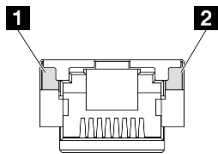

Figure 151. LEDs of XCC system management port (1GbE RJ-45)

LED	Description
<b>1</b> Network link LED (green)	<ul style="list-style-type: none"> <li><b>Off:</b> Network link is disconnected.</li> <li><b>On:</b> Network link is connected.</li> </ul>
<b>1</b> Network activity LED (green)	<ul style="list-style-type: none"> <li><b>Blinking:</b> The network is connected and active.</li> </ul>

### 1GbE RJ-45 connectors link LED (green) and activity LED (green)

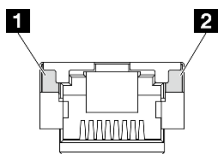

Figure 152. LEDs of 1GbE RJ-45 connectors



LED	Description
<b>1</b> Network link LED (green)	<ul style="list-style-type: none"> <li>• <b>Off:</b> Network link is disconnected.</li> <li>• <b>On:</b> Network link is connected.</li> </ul>
<b>2</b> Network activity LED (green)	<ul style="list-style-type: none"> <li>• <b>Blinking:</b> The network is connected and active.</li> </ul>

## PMB status LED

This topic provides information about the PMB status LED and corresponding action suggestions.

The following minimal configuration is required for the server to start:

- One DRAM memory module in slot 1
- Depending on the model, one of the following power source:
  - One 300W external power adapter
  - AC power source input
  - DC power source input
- One 2280 NVMe M.2 drive in slot 1 on the I/O module board
- Three non-hot-swappable system fans

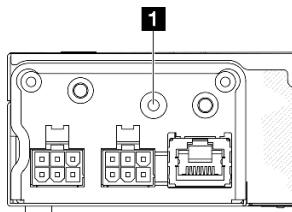

Figure 153. PMB status LED, DC power input

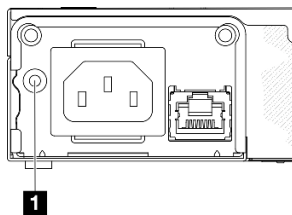

Figure 154. PMB status LED, AC power input

1 LED	Description
The PMB status LED can be in one of the following states:	
Off	<p>The source power is not delivered to the system board normally:</p> <ul style="list-style-type: none"> <li>The DC power source may not be connected or working properly.</li> <li>The 300-watt power adapter is not working properly.</li> </ul> <p>To resolve the issue:</p> <ul style="list-style-type: none"> <li>Check to see if the external power cords are correctly connected to the server and to a working electrical output.</li> <li>Check to see if the connection of the cables between the power module board and the power input board module is stable (see <a href="#">“Cable routing for the power module board and power input board module”</a> on page 170).</li> <li>Replace the power input board module or the power module board (DC PMB) or internal power supply (AC PMB)(see <a href="#">“Power input board (PIB) module replacement”</a> on page 110 or <a href="#">“Power module board (PMB) replacement”</a> on page 118 or <a href="#">Internal power supply unit (AC PMB) replacement</a>).</li> </ul>
Green	The source power is delivered to the system board normally. The server is or is ready to be powered on.

## System-board LEDs

The following illustrations show the light-emitting diodes (LEDs) on the system board.

Press the power button to light the LEDs on the system board when the power source has been removed from the server.

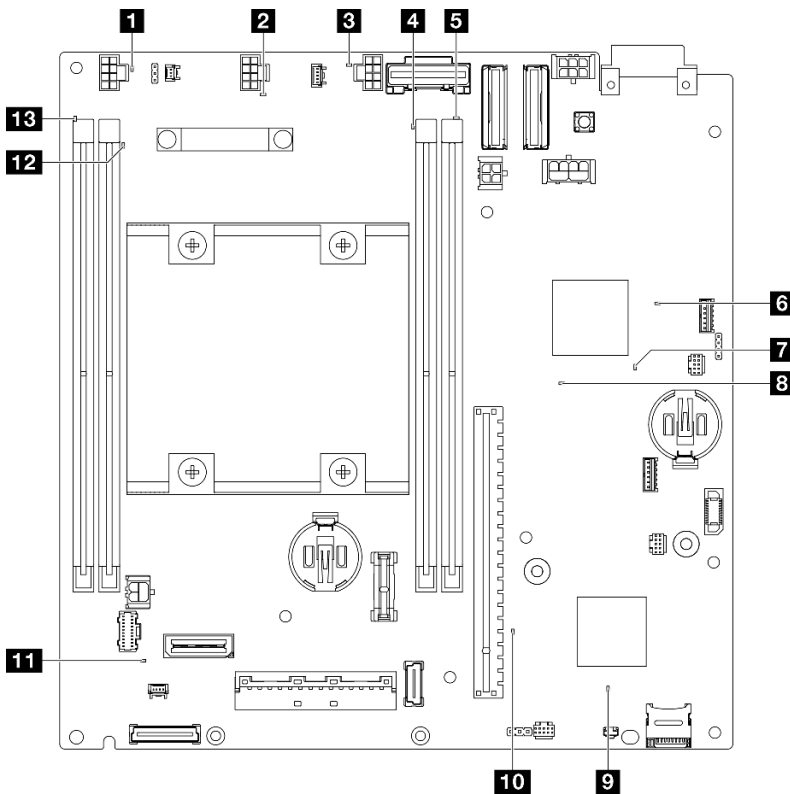

Figure 155. System-board LEDs

Table 14. Description and actions for the system-board LEDs

LED	Description and actions
<b>1 2 3</b> Fans 1-3 error LED	<b>LED on:</b> an error has occurred to the fan the LED represents.
<b>4 5 12 13</b> DIMMs 1-4 error LED (amber)	<b>LED on:</b> an error has occurred to the DIMM the LED represents.
<b>6</b> FPGA power status LED (green)	The FPGA power LED helps to identify different FPGA errors. <ul style="list-style-type: none"> <li>• <b>LED blinking rapidly (four times per second):</b> The FPGA permission is delayed.</li> <li>• <b>LED blinking slowly (once per second):</b> the FPGA is read to power on.</li> <li>• <b>LED on:</b> The FPGA power is on.</li> </ul>
<b>7</b> FPGA heartbeat LED (green)	This LED indicates power-on and power-off sequencing. <ul style="list-style-type: none"> <li>• <b>LED blinking:</b> the system is functioning properly, and no action is necessary.</li> <li>• <b>LED not blinking:</b> replace the system board (trained technician only). See <a href="#">“System-board assembly replacement (trained technician only)” on page 129.</a></li> </ul>
<b>8</b> System power LED	The states of the system power LED are as follows: <ul style="list-style-type: none"> <li>• <b>Off:</b> No power supply is properly installed, or the LED itself has failed.</li> <li>• <b>Flashing rapidly (four times per second):</b> The server is turned off and is not ready to be turned on. The power-control button is disabled. This will last approximately 5 to 10 seconds.</li> <li>• <b>Flashing slowly (once per second):</b> The server is turned off and is ready to be turned on. Press the power-control button to turn on the server.</li> <li>• <b>On:</b> The server is turned on.</li> </ul>
<b>9</b> XCC status LED	The states of the XCC status LED are as follows: <ul style="list-style-type: none"> <li>• <b>On:</b> The XCC is alive.</li> <li>• <b>Off:</b> The XCC is not ready or not alive. The LED is in this state when the server is first connected to the power source. It does not turn on until the SSP (Synchronous Serial Port) is ready.</li> </ul>
<b>10</b> XCC heartbeat LED (green)	This LED indicates the XCC heartbeat and boot process: <ul style="list-style-type: none"> <li>• <b>LED blinking rapidly:</b> XCC code is in the loading process.</li> <li>• <b>LED going off momentarily and then starts blinking slowly:</b> XCC is fully operational. You can now press the power-control button to power on the server.</li> </ul>
<b>11</b> System error LED (yellow)	<b>LED on:</b> an error has occurred. Complete the following steps: <ul style="list-style-type: none"> <li>• Check the identification LED and check log LED and follow the instructions.</li> <li>• Check the Lenovo XClarity Controller event log and the system error log for information about the error.</li> <li>• Save the log if necessary, and clear the log afterwards.</li> </ul>

## XCC system management port LEDs

This topic provides information on LEDs of the XCC system management port.

The following table describes the problems that are indicated by LEDs on XCC system management port. For more information about other LEDs, see [“Drive LEDs” on page 186](#), , and .

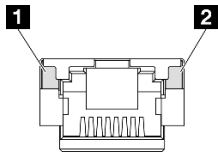

Figure 156. XCC system management port LEDs

LED	Description
<b>1</b> XCC system management port (1GbE RJ-45) port link LED	Use this green LED to distinguish the network connectivity status: <ul style="list-style-type: none"> <li>• <b>Off:</b> The network link is disconnected.</li> <li>• <b>Green:</b> The network link is established.</li> </ul>
<b>2</b> XCC system management port (1 GbE RJ-45) Ethernet port activity LED	Use this green LED to distinguish the network activity status: <ul style="list-style-type: none"> <li>• <b>Blinking:</b> Network link is transmitting and receiving actions.</li> <li>• <b>Off:</b> Normal.</li> </ul>

## General problem determination procedures

Use the information in this section to resolve problems if the event log does not contain specific errors or the server is inoperative.

If you are not sure about the cause of a problem and the power source is connected correctly, complete the following steps to attempt to resolve the problem:

1. Power off the server.
2. Make sure that the server is cabled correctly.
3. Remove or disconnect the following devices if applicable, one at a time, until you find the failure. Power on and configure the server each time you remove or disconnect a device.
  - Any external devices.
  - Surge-suppressor device (on the server).
  - Printer, mouse, and non-Lenovo devices.
  - Hard disk drives.
  - Memory modules until you reach the minimal configuration for debugging that is supported for the server.

To determine the minimal configuration for your server, see [“Minimal configuration for debugging” in “Technical specifications” on page 176](#).

4. Power on the server.

If the problem appears to be a networking problem and the server passes all system tests, suspect a network cabling problem that is external to the server.

## Resolving suspected power problems

Power problems can be difficult to solve. For example, a short circuit can exist anywhere on any of the power distribution buses. Usually, a short circuit will cause the power subsystem to shut down because of an overcurrent condition.

Complete the following steps to diagnose and resolve a suspected power problem.

Step 1. Check the event log and resolve any errors related to the power.

**Note:** Start with the event log of the application that is managing the server. For more information about event logs, see [“Event logs” on page 173](#).

Step 2. Check for short circuits, for example, if a loose screw is causing a short circuit on a circuit board.

Step 3. Remove the adapters and disconnect the cables and power cords to all internal and external devices until the server is at the minimal configuration for debugging that is required for the server to start. To determine the minimal configuration for your server, see [“Minimal configuration for debugging” in “Technical specifications” on page 176](#).

Step 4. Reconnect all power cords and turn on the server. If the server starts successfully, reseat the adapters and devices one at a time until the problem is isolated.

If the server does not start from the minimal configuration, replace the components in the minimal configuration one at a time until the problem is isolated.

## Resolving suspected Ethernet controller problems

The method that you use to test the Ethernet controller depends on which operating system you are using. See the operating-system documentation for information about Ethernet controllers, and see the Ethernet controller device-driver readme file.

Complete the following steps to attempt to resolve suspected problems with the Ethernet controller.

Step 1. Make sure that the correct device drivers, which come with the server are installed and that they are at the latest level.

Step 2. Make sure that the Ethernet cable is installed correctly.

- The cable must be securely attached at all connections. If the cable is attached but the problem remains, try a different cable.
- If you set the Ethernet controller to operate at 100 Mbps or 1000 Mbps, you must use Category 5 cabling.

Step 3. Determine whether the hub supports auto-negotiation. If it does not, try configuring the integrated Ethernet controller manually to match the speed and duplex mode of the hub.

Step 4. Check the Ethernet controller LEDs on the server. These LEDs indicate whether there is a problem with the connector, cable, or hub.

Ethernet controller LED locations are specified in [“Troubleshooting by system LEDs” on page 186](#).

- The Ethernet link status LED is lit when the Ethernet controller receives a link pulse from the hub. If the LED is off, there might be a defective connector or cable or a problem with the hub.
- The Ethernet transmit/receive activity LED is lit when the Ethernet controller sends or receives data over the Ethernet network. If the Ethernet transmit/receive activity is off, make sure that the hub and network are operating and that the correct device drivers are installed.

Step 5. Check the Network activity LED on the server. The Network activity LED is lit when data is active on the Ethernet network. If the Network activity LED is off, make sure that the hub and network are operating and that the correct device drivers are installed.

Network activity LED location is specified in [“Troubleshooting by system LEDs” on page 186](#).

Step 6. Check for operating-system-specific causes of the problem, and also make sure that the operating system drivers are installed correctly.

Step 7. Make sure that the device drivers on the client and server are using the same protocol.

If the Ethernet controller still cannot connect to the network but the hardware appears to be working, the network administrator must investigate other possible causes of the error.

---

## Troubleshooting by symptom

Use this information to find solutions to problems that have identifiable symptoms.

To use the symptom-based troubleshooting information in this section, complete the following steps:

1. Check the event log of the application that is managing the server and follow the suggested actions to resolve any event codes.
  - If you are managing the server from the Lenovo XClarity Administrator, begin with the Lenovo XClarity Administrator event log.
  - If you are using some other management application, begin with the Lenovo XClarity Controller event log.

For more information about event logs (see [“Event logs” on page 173](#)).

2. Review this section to find the symptoms that you are experiencing and follow the suggested actions to resolve the issue.
3. If the problem persists, contact support (see [“Contacting Support” on page 213](#)).

## Intermittent problems

Use this information to solve intermittent problems.

- [“Intermittent external device problems” on page 196](#)
- [“Intermittent KVM problems” on page 196](#)
- [“Intermittent unexpected reboots” on page 197](#)

### Intermittent external device problems

Complete the following steps until the problem is solved.

1. Update the UEFI and XCC firmware to the latest versions.
2. Make sure that the correct device drivers are installed. See the manufacturer's website for documentation.
3. For a USB device:
  - a. Make sure that the device is configured correctly.

Restart the server and press the key according to the on-screen instructions to display the LXPM system setup interface. (For more information, see the “Startup” section in the LXPM documentation compatible with your server at <https://pubs.lenovo.com/lxpm-overview/>.) Then, click **System Settings** → **Devices and I/O Ports** → **USB Configuration**.

- b. Connect the device to another port. If using a USB hub, remove the hub and connect the device directly to the node. Make sure that the device is configured correctly for the port.

### Intermittent KVM problems

Complete the following steps until the problem is solved.

#### Video problems:

1. Make sure that all cables and the console breakout cable are properly connected and secure.
2. Make sure that the monitor is working properly by testing it on another node.

3. Test the console breakout cable on a working node to ensure that it is operating properly. Replace the console breakout cable if it is defective.

### Keyboard problems:

Make sure that all cables and the console breakout cable are properly connected and secure.

### Mouse problems:

Make sure that all cables and the console breakout cable are properly connected and secure.

### Intermittent unexpected reboots

**Note:** Some correctable errors require that the server reboot so that it can disable a device, such as a memory DIMM or a processor to allow the machine to boot up properly.

1. If the reset occurs during POST and the POST watchdog timer is enabled, make sure that sufficient time is allowed in the watchdog timeout value (POST Watchdog Timer).

To check the POST watchdog time, restart the server and press the key according to the on-screen instructions to display the LXPM system setup interface. (For more information, see the “Startup” section in the LXPM documentation compatible with your server at <https://pubs.lenovo.com/lxpm-overview/>.) Then, click **BMC Settings → POST Watchdog Timer**.

2. If the reset occurs after the operating system starts, enter the operating system when the system operates normally and set up operating system kernel dump process (Windows and Linux base operating systems will be using different method). Enter the UEFI setup menus and disable the feature, or disable it with the following OneCli command.

```
OneCli.exe config set SystemRecovery.RebootSystemOnNMI Disable --bmcxcc_userid PASSWORD@xcc_ipaddress
```

3. See the management controller event log to check for an event code that indicates a reboot. See “[Event logs](#)” on page 173 for information about viewing the event log. If you are using Linux base operating system, then capture all logs back to Lenovo support for further investigation.

## Keyboard, mouse, KVM switch, or USB-device problems

Use this information to solve problems related to a keyboard, mouse, KVM switch or USB-device problems.

- “[All or some keys on the keyboard do not work](#)” on page 197
- “[Mouse does not work](#)” on page 197
- “[KVM switch problems](#)” on page 198
- “[USB-device does not work](#)” on page 198

### All or some keys on the keyboard do not work

1. Make sure that:
  - The keyboard cable is securely connected.
  - The server and the monitor are turned on.
2. If you are using a USB keyboard, run the Setup utility and enable keyboardless operation.
3. If you are using a USB keyboard and it is connected to a USB hub, disconnect the keyboard from the hub and connect it directly to the server.
4. Replace the keyboard.

### Mouse does not work

1. Make sure that:

- The mouse cable is securely connected to the server.
  - The mouse device drivers are installed correctly.
  - The server and the monitor are turned on.
  - The mouse option is enabled in the Setup utility.
2. If you are using a USB mouse and it is connected to a USB hub, disconnect the mouse from the hub and connect it directly to the server.
  3. Replace the mouse.

### **KVM switch problems**

1. Make sure that the KVM switch is supported by your server.
2. Make sure that the KVM switch is powered on correctly.
3. If the keyboard, mouse or monitor can be operated normally with direct connection to the server, then replace the KVM switch.

### **USB-device does not work**

1. Make sure that:
  - The correct USB device driver is installed.
  - The operating system supports USB devices.
2. Make sure that the USB configuration options are set correctly in system setup.

Restart the server and press key according to the on-screen instructions to display the LXPM system setup interface. (For more information, see the “Startup” section in the LXPM documentation compatible with your server at <https://pubs.lenovo.com/lxpm-overview/>.) Then, click **System Settings → Devices and I/O Ports → USB Configuration**.

3. If you are using a USB hub, disconnect the USB device from the hub and connect it directly to the server.

## **Memory problems**

Use this information to resolve issues related to memory.

### **Common memory problems**

- [“Displayed system memory less than installed physical memory” on page 198](#)
- [“Invalid memory population detected” on page 199](#)

### **Displayed system memory less than installed physical memory**

Complete the following procedure to solve the problem.

**Note:** Each time you install or remove a memory module, you must disconnect the server from the power source; then, wait 10 seconds before restarting the server.

1. Make sure that:
  - No error LEDs are lit. See [“Troubleshooting by system LEDs” on page 186](#).
  - No memory module error LEDs are lit on the system board.
  - Memory mirrored channel does not account for the discrepancy.
  - The memory modules are seated correctly.
  - You have installed the correct type of memory module (see [“Memory module installation rules and order” on page 5](#) for requirements).



- After changing or replacing a memory module, memory configuration is updated accordingly in the Setup Utility.
  - All banks of memory are enabled. The server might have automatically disabled a memory bank when it detected a problem, or a memory bank might have been manually disabled.
  - There is no memory mismatch when the server is at the minimum memory configuration.
2. Reseat the memory modules, and then restart the server.
  3. Check the POST error log:
    - If a memory module was disabled by a systems-management interrupt (SMI), replace the memory module.
    - If a memory module was disabled by the user or by POST, reseat the memory module; then, run the Setup Utility and enable the memory module.
  4. Run memory diagnostics. When you start a solution and press the key according to the on-screen instructions, the LXPM interface is displayed by default. (For more information, see the “Startup” section in the LXPM documentation compatible with your server at <https://pubs.lenovo.com/lxpm-overview/>.) You can perform memory diagnostics with this interface. From the Diagnostic page, go to **Run Diagnostic → Memory test**.
  5. Reverse the modules between the channels (of the same processor), and then restart the server. If the problem is related to a memory module, replace the failing memory module.
  6. Re-enable all memory modules using the Setup Utility, and then restart the server.
  7. (Trained technician only) Replace the system board.

### Invalid memory population detected

If this warning message appears, complete the following steps:

Invalid memory population (unsupported DIMM population) detected. Please verify memory configuration is valid.

1. See “[Memory module installation rules and order](#)” on page 5 to make sure the present memory module population sequence is supported.
2. If the present sequence is indeed supported, see if any of the modules is displayed as “disabled” in Setup Utility.
3. Reseat the module that is displayed as “disabled,” and reboot the system.
4. If the problem persists, replace the memory module.

## Monitor and video problems

Use this information to solve problems related to a monitor or video.

- “[Incorrect characters are displayed](#)” on page 199
- “[Screen is blank](#)” on page 200
- “[Screen goes blank when you start some application programs](#)” on page 200
- “[The monitor has screen jitter, or the screen image is wavy, unreadable, rolling, or distorted](#)” on page 200
- “[The wrong characters appear on the screen](#)” on page 200

### Incorrect characters are displayed

Complete the following steps:

1. Verify that the language and locality settings are correct for the keyboard and operating system.
2. If the wrong language is displayed, update the server firmware to the latest level. See “Update the firmware” in *User Guide* or *System Configuration Guide*.

## Screen is blank

**Note:** Make sure that the expected boot mode has not been changed from the UEFI to Legacy or vice versa.

1. If the server is attached to a KVM switch, bypass the KVM switch to eliminate it as a possible cause of the problem: connect the monitor cable directly to the correct connector on the server.
2. The management controller remote presence function is disabled if you install an optional video adapter. To use the management controller remote presence function, remove the optional video adapter.
3. Make sure that:
  - The server is turned on and there is power supplied to the server.
  - The monitor cables are connected correctly.
  - The monitor is turned on and the brightness and contrast controls are adjusted correctly.
4. Make sure that the correct server is controlling the monitor, if applicable.
5. Make sure that the video output is not affected by corrupted server firmware. See “Update the firmware” in *User Guide* or *System Configuration Guide*.
6. If the problem remains, contact Lenovo Support.

## Screen goes blank when you start some application programs

1. Make sure that:
  - The application program is not setting a display mode that is higher than the capability of the monitor.
  - The necessary device drivers have been installed for the application.

## The monitor has screen jitter, or the screen image is wavy, unreadable, rolling, or distorted

1. If the monitor self-tests show that the monitor is working correctly, consider the location of the monitor. Magnetic fields around other devices (such as transformers, appliances, fluorescents, and other monitors) can cause screen jitter or wavy, unreadable, rolling, or distorted screen images. If this happens, turn off the monitor.

**Attention:** Moving a color monitor while it is turned on might cause screen discoloration.

Move the device and the monitor at least 305 mm (12 in.) apart, and turn on the monitor.

### Notes:

- a. To prevent diskette drive read/write errors, make sure that the distance between the monitor and any external diskette drive is at least 76 mm (3 in.).
  - b. Non-Lenovo monitor cables might cause unpredictable problems.
2. Reseat the monitor cable.
  3. Replace the following components one at a time, in the order shown, restarting the server each time:
    - a. Monitor cable
    - b. Monitor
    - c. (Trained technician only) System board.

## The wrong characters appear on the screen

Complete the following steps until the problem is solved:

1. Verify that the language and locality settings are correct for the keyboard and operating system.
2. If the wrong language is displayed, update the server firmware to the latest level. See “Update the firmware” in *User Guide* or *System Configuration Guide*.

## Network problems

Use this information to resolve issues related to networking.

- “Cannot wake server using Wake on LAN” on page 201
- “Could not log in using LDAP account with SSL enabled” on page 201

### Cannot wake server using Wake on LAN

Complete the following steps until the problem is solved.

1. Check the system event log and resolve any related problems. To view the system event log, go to **Setup Utility** and select **Security** → **System Event Log** → **View System Event Log**.
2. Change the Wake on LAN setting. Go to **Setup Utility** and select **Power** → **Automatic Power On** → **Wake on LAN**. The default setting is automatic. Change it to primary.
3. Remove and reinstall the I/O module board.
4. Turn off the server and disconnect it from the power source; then, wait 10 seconds before restarting the server.
5. If the problem recurs, replace the I/O module board.

### Could not log in using LDAP account with SSL enabled

Complete the following steps until the problem is resolved:

1. Make sure that the license key is valid.
2. Generate a new license key and log in again.

## Observable problems

Use this information to solve observable problems.

- “Server hangs during the UEFI boot process” on page 201
- “The server immediately displays the POST Event Viewer when it is turned on” on page 202
- “Server is unresponsive (POST is complete and operating system is running)” on page 202
- “Server is unresponsive (POST failed and cannot start System Setup)” on page 202
- “Voltage planar fault is displayed in the event log” on page 203
- “Unusual smell” on page 203
- “Server seems to be running hot” on page 203
- “Cannot enter legacy mode after installing a new adapter” on page 203
- “Cracked parts or cracked chassis” on page 203

### Server hangs during the UEFI boot process

If the system hangs during the UEFI boot process with the message UEFI: DXE INIT on the display, make sure that Option ROMs were not configured with a setting of **Legacy**. You can remotely view the current settings for Option ROMs by running the following command using the Lenovo XClarity Essentials OneCLI:

```
onecli config show EnableDisableAdapterOptionROMSupport --bmc xcc_userid:xcc_password@xcc_ipaddress
```

To recover a system that hangs during the boot process with Legacy Option ROM settings, see the following Tech Tip:

<https://datacentersupport.lenovo.com/solutions/ht506118>

If legacy Option ROMs must be used, do not set slot Option ROMs to **Legacy** on the Devices and I/O Ports menu. Instead, set slot Option ROMs to **Auto** (the default setting), and set the System Boot Mode to **Legacy Mode**. Legacy option ROMs will be invoked shortly before the system boots.

### **The server immediately displays the POST Event Viewer when it is turned on**

Complete the following steps until the problem is solved.

1. Correct any errors that are indicated by the system LEDs and diagnostics display.
2. (Trained technician only) Replace the system board; then, restart the server.

### **Server is unresponsive (POST is complete and operating system is running)**

Complete the following steps until the problem is solved.

- If you are in the same location as the server, complete the following steps:
  1. If you are using a KVM connection, make sure that the connection is operating correctly. Otherwise, make sure that the keyboard and mouse are operating correctly.
  2. If possible, log in to the server and verify that all applications are running (no applications are hung).
  3. Restart the server.
  4. If the problem remains, make sure that any new software has been installed and configured correctly.
  5. Contact your place of purchase of the software or your software provider.
- If you are accessing the server from a remote location, complete the following steps:
  1. Make sure that all applications are running (no applications are hung).
  2. Attempt to log out of the system and log back in.
  3. Validate the network access by pinging or running a trace route to the compute node from a command line.
    - a. If you are unable to get a response during a ping test, attempt to ping another compute node in the enclosure to determine whether it is a connection problem or compute node problem.
    - b. Run a trace route to determine where the connection breaks down. Attempt to resolve a connection issue with either the VPN or the point at which the connection breaks down.
  4. Restart the compute node remotely through the management interface.
  5. If the problem remains, verify that any new software has been installed and configured correctly.
  6. Contact your place of purchase of the software or your software provider.

### **Server is unresponsive (POST failed and cannot start System Setup)**

Configuration changes, such as added devices or adapter firmware updates, and firmware or application code problems can cause the server to fail POST (the power-on self-test).

If this occurs, the server responds in either of the following ways:

- The server restarts automatically and attempts POST again.
- The server hangs, and you must manually restart the server for the server to attempt POST again.

After a specified number of consecutive attempts (automatic or manual), the server reverts to the default UEFI configuration and starts System Setup so that you can make the necessary corrections to the configuration and restart the server. If the server is unable to successfully complete POST with the default configuration, there might be a problem with the system board.

You can specify the number of consecutive restart attempts in System Setup. Restart the server and press the key according to the on-screen instructions to display the LXPM system setup interface. (For more information, see the “Startup” section in the LXPM documentation compatible with your server at <https://>

[pubs.lenovo.com/lxpm-overview/](https://pubs.lenovo.com/lxpm-overview/).) Then, click **System Settings → Recovery and RAS → POST Attempts → POST Attempts Limit**. Available options are 3, 6, 9, and disable.

### **Voltage planar fault is displayed in the event log**

Complete the following steps until the problem is solved.

1. Revert the system to the minimum configuration. See [“Specifications” on page 176](#) for the minimally required number of processors and DIMMs.
2. Restart the system.
  - If the system restarts, add each of the removed items one at a time and restart the system each time until the error occurs. Replace the item for which the error occurs.
  - If the system does not restart, suspect the system board.

### **Unusual smell**

Complete the following steps until the problem is solved.

1. An unusual smell might be coming from newly installed equipment.
2. If the problem remains, contact Lenovo Support.

### **Server seems to be running hot**

Complete the following steps until the problem is solved.

Multiple compute nodes or chassis:

1. Make sure that the room temperature is within the specified range (see [“Specifications” on page 176](#)).
2. Make sure that the fans are installed correctly.
3. Update the UEFI and XCC to the latest versions.
4. Make sure that the fillers in the server are installed correctly (see [Chapter 1 “Hardware replacement procedures” on page 1](#) for detailed installation procedures).
5. Use the IPMI command to ramp up the fan speed to the full fan speed to see whether the issue can be resolved.

**Note:** The IPMI raw command should only be used by trained technician and the each system has its own specific PMI raw command.

6. Check the management processor event log for rising temperature events. If there are no events, the compute node is running within normal operating temperatures. Note that you can expect some variation in temperature.

### **Cannot enter legacy mode after installing a new adapter**

Complete the following procedure to solve the problem.

1. Go to **UEFI Setup → Devices and I/O Ports → Set Option ROM Execution Order**.
2. Move the operation system installed to the top of the list.
3. Select **Save**.
4. Reboot the system and auto boot to operation system.

### **Cracked parts or cracked chassis**

Contact Lenovo Support.

## **Optional-device problems**

Use this information to solve problems related to optional devices.

- [“External USB device is not recognized” on page 204](#)
- [“A Lenovo optional device that worked previously does not work now” on page 204](#)
- [“A Lenovo optional device that was just installed does not work.” on page 204](#)
- [“A Lenovo optional device that worked previously does not work now” on page 204](#)

### **External USB device is not recognized**

Complete the following steps until the problem is resolved:

1. Update the UEFI firmware to the latest version.
2. Make sure that the proper drivers are installed on the compute node. See the product documentation for the USB device for information about device drivers.
3. Use the Setup utility to make sure that the device is configured correctly.
4. If the USB device is plugged into a hub or the console breakout cable, unplug the device and plug it directly into the USB port on the front of the node.

### **A Lenovo optional device that was just installed does not work.**

1. Make sure that:
  - The device is supported for the server (see <https://serverproven.lenovo.com>).
  - You followed the installation instructions that came with the device and the device is installed correctly.
  - You have not loosened any other installed devices or cables.
  - You updated the configuration information in system setup. When you start a server and press the key according to the on-screen instructions to display the Setup Utility. (For more information, see the “Startup” section in the LXPM documentation compatible with your server at <https://pubs.lenovo.com/lxpm-overview/>.) Whenever memory or any other device is changed, you must update the configuration.
2. Reseat the device that you have just installed.
3. Replace the device that you have just installed.
4. Reseat the cable connection and check there is no physical damage to the cable.
5. If there is any cable damages, then replace the cable.

### **A Lenovo optional device that worked previously does not work now**

1. Make sure that all of the cable connections for the device are secure.
2. If the device comes with test instructions, use those instructions to test the device.
3. Reseat the cable connection and check if any physical parts have been damaged.
4. Replace the cable.
5. Reseat the failing device.
6. Replace the failing device.

## **Performance problems**

Use this information to solve performance problems.

- [“Network performance” on page 204](#)
- [“Operating system performance” on page 205](#)

### **Network performance**

Complete the following steps until the problem is solved:

1. Isolate which network is operating slowly (such as storage, data, and management). You might find it helpful to use ping tools or operating-system tools such as task manager or resource manager.
2. Check for traffic congestion on the network.
3. Update the NIC device driver, or the storage device controller device driver.
4. Use the traffic-diagnostic tools that are provided by the IO-module manufacturer.

### Operating system performance

Complete the following steps until the problem is solved:

1. If you have recently made changes to the node (for example updated device drivers or installed software applications) remove the changes.
2. Check for any networking issues.
3. Check the operating system logs for performance related errors.
4. Check for events related to high temperatures and power issues as the node might be throttled to help with cooling. If it is throttled, reduce the workload on the node to help improve performance.
5. Check for events related to disabled DIMMs. If you do not have enough memory for the application workload, your operating system will have poor performance.
6. Ensure that the workload is not too high for the configuration.

## Power on and power off problems

Use this information to resolve issues when powering on or powering off the server.

- [“The power button does not work \(server does not start\)” on page 205](#)
- [“Server does not power on” on page 206](#)

### The power button does not work (server does not start)

**Note:** The power button will not function until approximately 1 to 3 minutes after the server has been connected to power source to allow time for BMC to initialize.

Complete the following steps until the problem is resolved:

1. Make sure that the power button on the server is working correctly:
  - a. Disconnect the server power cords.
  - b. Reconnect the server power cords.
  - c. Reseat the front operator panel cable, and then repeat steps a and b.
    - If the server starts, reseat the front operator panel.
    - If the problem remains, replace the front operator panel.
2. Make sure that:
  - The power cords are correctly connected to the server and to a working electrical outlet.
  - The PMB status LED on the rear side of the sever does not indicate a problem.
  - The Power button LED is lit on and is flashing slowly.
  - The push force is enough and with button force response.
3. If the power button LED is not lit on or is not flashing correctly, reseat all power source, PMB/PIB, and cables in between; then, check the power button LED again.
4. If you have just installed an optional device, remove it, and restart the server.

5. If the issue is still observed or without power button LED lit on, implement the minimum configuration to check whether any specific components lock the power permission. Replace another power source or external power adapter; then, check the power button LED again.
6. If everything is still done and the issue cannot be resolved, collect the failure information with system logs captured to Lenovo support.

### **Server does not power on**

Complete the following steps until the problem is resolved:

1. Check the event log for any events related to the server not powering on.
2. Check for any LEDs that are flashing amber.
3. Check the power LED on the system board.
4. Check if the PMB status LED on the rear side of the server is lit on.
5. AC cycle the system.
6. Remove the CMOS battery for at least ten seconds, then, reinstall the CMOS battery.
7. Try to power on the system by IPMI command through XCC or by the power button.
8. Implement the minimum configuration (see [“Technical specifications” on page 176](#)).
9. Reseat all power source, PMB/PIB, and cables in between; then, check the power button LED again.
10. If the issue cannot be resolved by above actions, call service to review the issue symptom and see whether the system board (system board assembly) replacement is necessary.

## **Serial-device problems**

Use this information to solve problems with serial ports or devices.

- [“Serial device does not work” on page 206](#)

### **Serial device does not work**

1. Make sure that:
  - The device is compatible with the server.
  - The serial port is enabled and is assigned a unique address.
  - The device is connected to the correct connector (see *“Rear view in the User Guide or System Configuration Guide”*).
2. Reseat the following components:
  - a. Failing serial device.
  - b. Serial cable.
3. Replace the following components:
  - a. Failing serial device.
  - b. Serial cable.
4. (Trained technician only) Replace the system board.

## **Software problems**

Use this information to solve software problems.

1. To determine whether the problem is caused by the software, make sure that:
  - The server has the minimum memory that is needed to use the software. For memory requirements, see the information that comes with the software.



**Note:** If you have just installed a memory, the server might have a memory-address conflict.

- The software is designed to operate on the server.
  - Other software works on the server.
  - The software works on another server.
2. If you receive any error messages while you use the software, see the information that comes with the software for a description of the messages and suggested solutions to the problem.
  3. Contact your place of purchase of the software.

## Storage drive problems

Use this information to resolve issues related to the storage drives.

- “Server cannot recognize a drive” on page 207
- “Multiple drives fail” on page 208
- “Multiple drives are offline” on page 208
- “A replacement drive does not rebuild” on page 208
- “Green drive activity LED does not represent actual state of associated drive” on page 208
- “Yellow drive status LED does not represent actual state of associated drive” on page 208

### Server cannot recognize a drive

**Note:** When SED encryption is enabled, rebooting the system is required after installing a drive; without rebooting, the drive will not be recognized by the host OS.

Complete the following steps until the problem is solved.

1. Observe the associated yellow drive status LED. If the LED is lit, it indicates a drive fault.
2. If the status LED is lit, remove the drive from the bay, wait 45 seconds, and reinsert the drive, making sure that the drive assembly connects to the drive backplane.
3. Observe the associated green drive activity LED and the yellow status LED and perform corresponding operations in different situations:
  - If the green activity LED is flashing and the yellow status LED is not lit, the drive is recognized by the controller and is working correctly. Run the diagnostics tests for the drives. When you start a server and press the key according to the on-screen instructions, the LXPM is displayed by default. (For more information, see the “Startup” section in the LXPM documentation compatible with your server at <https://pubs.lenovo.com/lxpm-overview/>.) You can perform drive diagnostics from this interface. From the Diagnostic page, click **Run Diagnostic → Disk Drive Test**.
  - If the green activity LED is flashing and the yellow status LED is flashing slowly, the drive is recognized by the controller and is rebuilding.
  - If neither LED is lit or flashing, check whether the drive backplane is correctly seated. For details, go to step 4.
  - If the green activity LED is flashing and the yellow status LED is lit, replace the drive.
4. Make sure that the drive backplane is correctly seated. When it is correctly seated, the drive assemblies correctly connect to the backplane without bowing or causing movement of the backplane.
5. Reseat the backplane power cable and repeat steps 1 through 3.
6. Reseat the backplane signal cable and repeat steps 1 through 3.
7. Suspect the backplane signal cable or the backplane:
  - Replace the affected backplane signal cable.
  - Replace the affected backplane.

8. Run the diagnostics tests for the drives. When you start a server and press the key according to the on-screen instructions, the LXPM is displayed by default. (For more information, see the “Startup” section in the LXPM documentation compatible with your server at <https://pubs.lenovo.com/lxpm-overview/>.) You can perform drive diagnostics from this interface. From the Diagnostic page, click **Run Diagnostic → Disk Drive Test**.

Based on those tests:

- If the backplane passes the test but the drives are not recognized, replace the backplane signal cable and run the tests again.
- Replace the backplane.
- If the adapter fails the test, disconnect the backplane signal cable from the adapter and run the tests again.
- If the adapter fails the test, replace the adapter.

### **Multiple drives fail**

Complete the following steps until the problem is solved:

- View the Lenovo XClarity Controller event log for events related to power supplies or vibration issues and resolve those events.
- Make sure that the device drivers and firmware for the drive and server are at the latest level.

**Important:** Some cluster solutions require specific code levels or coordinated code updates. If the device is part of a cluster solution, verify that the latest level of code is supported for the cluster solution before you update the code.

### **Multiple drives are offline**

Complete the following steps until the problem is solved:

- View the Lenovo XClarity Controller event log for events related to power supplies or vibration issues and resolve those events.
- View the storage subsystem log for events related to the storage subsystem and resolve those events.

### **A replacement drive does not rebuild**

Complete the following steps until the problem is solved:

1. Make sure that the drive is recognized by the adapter (the green drive activity LED is flashing).
2. Review the SAS/SATA RAID adapter documentation to determine the correct configuration parameters and settings.

### **Green drive activity LED does not represent actual state of associated drive**

Complete the following steps until the problem is solved:

1. If the green drive activity LED does not flash when the drive is in use, run the diagnostics tests for the drives. When you start a server and press the key according to the on-screen instructions, the LXPM is displayed by default. (For more information, see the “Startup” section in the LXPM documentation compatible with your server at <https://pubs.lenovo.com/lxpm-overview/>.) You can perform drive diagnostics from this interface. From the Diagnostic page, click **Run Diagnostic → Disk Drive Test**
2. If the drive passes the test, replace the backplane.
3. If the drive fails the test, replace the drive.

### **Yellow drive status LED does not represent actual state of associated drive**

Complete the following steps until the problem is solved:

1. Turn off the server.
2. Reseat the SAS/SATA adapter.
3. Reseat the backplane signal cable and backplane power cable.
4. Reseat the drive.
5. Power on the server and observe the activity of the drive LEDs.



---

## Appendix A. Getting help and technical assistance

If you need help, service, or technical assistance or just want more information about Lenovo products, you will find a wide variety of sources available from Lenovo to assist you.

On the World Wide Web, up-to-date information about Lenovo systems, optional devices, services, and support are available at:

<http://datacentersupport.lenovo.com>

**Note:** IBM is Lenovo's preferred service provider for ThinkSystem.

---

### Before you call

Before you call, there are several steps that you can take to try and solve the problem yourself. If you decide that you do need to call for assistance, gather the information that will be needed by the service technician to more quickly resolve your problem.

#### Attempt to resolve the problem yourself

You can solve many problems without outside assistance by following the troubleshooting procedures that Lenovo provides in the online help or in the Lenovo product documentation. The online help also describes the diagnostic tests that you can perform. The documentation for most systems, operating systems, and programs contains troubleshooting procedures and explanations of error messages and error codes. If you suspect a software problem, see the documentation for the operating system or program.

You can find the product documentation for your ThinkSystem products at the following location:

<https://pubs.lenovo.com/>

You can take these steps to try to solve the problem yourself:

- Check all cables to make sure that they are connected.
- Check the power switches to make sure that the system and any optional devices are turned on.
- Check for updated software, firmware, and operating-system device drivers for your Lenovo product. (See the following links) The Lenovo Warranty terms and conditions state that you, the owner of the Lenovo product, are responsible for maintaining and updating all software and firmware for the product (unless it is covered by an additional maintenance contract). Your service technician will request that you upgrade your software and firmware if the problem has a documented solution within a software upgrade.
  - Drivers and software downloads
    - <https://datacentersupport.lenovo.com/products/servers/thinkedge/se350v2/7da9/downloads/driver-list>
  - Operating system support center
    - <https://datacentersupport.lenovo.com/solutions/server-os>
  - Operating system installing instructions
    - <https://pubs.lenovo.com/thinkedge#os-installation>
- If you have installed new hardware or software in your environment, check <https://serverproven.lenovo.com> to make sure that the hardware and software are supported by your product.
- Refer to [Chapter 3 “Problem determination” on page 173](#) for instructions on isolating and solving issues.
- Go to <http://datacentersupport.lenovo.com> and check for information to help you solve the problem.

To find the Tech Tips available for your server:

1. Go to <http://datacentersupport.lenovo.com> and navigate to the support page for your server.
2. Click on **How To's** from the navigation pane.
3. Click **Article Type** → **Solution** from the drop-down menu.

Follow the on-screen instructions to choose the category for the problem that you are having.

- Check Lenovo Data Center Forum at [https://forums.lenovo.com/t5/Datacenter-Systems/ct-p/sv\\_eg](https://forums.lenovo.com/t5/Datacenter-Systems/ct-p/sv_eg) to see if someone else has encountered a similar problem.

### Gathering information needed to call Support

If you require warranty service for your Lenovo product, the service technicians will be able to assist you more efficiently if you prepare the appropriate information before you call. You can also go to <http://datacentersupport.lenovo.com/warrantylookup> for more information about your product warranty.

Gather the following information to provide to the service technician. This data will help the service technician quickly provide a solution to your problem and ensure that you receive the level of service for which you might have contracted.

- Hardware and Software Maintenance agreement contract numbers, if applicable
- Machine type number (Lenovo 4-digit machine identifier). Machine type number can be found on the ID label, see “Identifying the server and access the Lenovo XClarity Controller” in *User Guide* or *System Configuration Guide*.
- Model number
- Serial number
- Current system UEFI and firmware levels
- Other pertinent information such as error messages and logs

As an alternative to calling Lenovo Support, you can go to <https://support.lenovo.com/servicerequest> to submit an Electronic Service Request. Submitting an Electronic Service Request will start the process of determining a solution to your problem by making the pertinent information available to the service technicians. The Lenovo service technicians can start working on your solution as soon as you have completed and submitted an Electronic Service Request.

---

## Collecting service data

To clearly identify the root cause of a server issue or at the request of Lenovo Support, you might need collect service data that can be used for further analysis. Service data includes information such as event logs and hardware inventory.

Service data can be collected through the following tools:

- **Lenovo XClarity Provisioning Manager**

Use the Collect Service Data function of Lenovo XClarity Provisioning Manager to collect system service data. You can collect existing system log data or run a new diagnostic to collect new data.

- **Lenovo XClarity Controller**

You can use the Lenovo XClarity Controller web interface or the CLI to collect service data for the server. The file can be saved and sent to Lenovo Support.

- For more information about using the web interface to collect service data, see the “Backing up the BMC configuration” section in the XCC documentation compatible with your server at <https://pubs.lenovo.com/lxcc-overview/>.

- For more information about using the CLI to collect service data, see the “XCC `ffdc` command” section in the XCC documentation compatible with your server at <https://pubs.lenovo.com/lxcc-overview/>.

- **Lenovo XClarity Administrator**

Lenovo XClarity Administrator can be set up to collect and send diagnostic files automatically to Lenovo Support when certain serviceable events occur in Lenovo XClarity Administrator and the managed endpoints. You can choose to send diagnostic files to Lenovo Support using Call Home or to another service provider using SFTP. You can also manually collect diagnostic files, open a problem record, and send diagnostic files to the Lenovo Support.

You can find more information about setting up automatic problem notification within the Lenovo XClarity Administrator at [https://pubs.lenovo.com/lxca/admin\\_setupcallhome](https://pubs.lenovo.com/lxca/admin_setupcallhome).

- **Lenovo XClarity Essentials OneCLI**

Lenovo XClarity Essentials OneCLI has inventory application to collect service data. It can run both in-band and out-of-band. When running in-band within the host operating system on the server, OneCLI can collect information about the operating system, such as the operating system event log, in addition to the hardware service data.

To obtain service data, you can run the `getinfor` command. For more information about running the `getinfor`, see [https://pubs.lenovo.com/lxce-onecli/onecli\\_r\\_getinfor\\_command](https://pubs.lenovo.com/lxce-onecli/onecli_r_getinfor_command).

---

## Contacting Support

You can contact Support to obtain help for your issue.

You can receive hardware service through a Lenovo Authorized Service Provider. To locate a service provider authorized by Lenovo to provide warranty service, go to <https://datacentersupport.lenovo.com/serviceprovider> and use filter searching for different countries. For Lenovo support telephone numbers, see <https://datacentersupport.lenovo.com/supportphonenumberlist> for your region support details.





---

## Appendix B. Documents and supports

This section provides handy documents, driver and firmware downloads, and support resources.

---

### Documents download

This section provides introduction and download links for handy documents.

#### Documents

Download the following product documentations at:

[https://pubs.lenovo.com/se350-v2/pdf\\_files](https://pubs.lenovo.com/se350-v2/pdf_files)

- **Rail Installation Guides**
  - Rail installation in a rack
- **Activation Guide**
  - Activation process and activation code
- **User Guide**
  - Complete overview, system configuration, hardware components replacing, and troubleshooting.  
Selected chapters from *User Guide*:
    - **System Configuration Guide** : Server overview, components identification, system LEDs and diagnostics display, product unboxing, setting up and configuring the server.
    - **Hardware Maintenance Guide** : Installing hardware components, cable routing, and troubleshooting.
- **Messages and Codes Reference**
  - XClarity Controller, LXPM, and uEFI events
- **UEFI Manual**
  - UEFI setting introduction

---

### Support websites

This section provides driver and firmware downloads and support resources.

#### Support and downloads

- Drivers and Software download website for ThinkEdge SE350 V2
  - <https://datacentersupport.lenovo.com/products/servers/thinkedge/se350v2/7da9/downloads/driver-list>
- Lenovo Data Center Forum
  - [https://forums.lenovo.com/t5/Datacenter-Systems/ct-p/sv\\_eg](https://forums.lenovo.com/t5/Datacenter-Systems/ct-p/sv_eg)
- Lenovo Data Center Support for ThinkEdge SE350 V2
  - <https://datacentersupport.lenovo.com/products/servers/thinkedge/se350v2/7da9>
- Lenovo License Information Documents
  - <https://datacentersupport.lenovo.com/documents/Invo-eula>
- Lenovo Press website (Product Guides/Datasheets/White papers)

- <https://lenovopress.lenovo.com/>
- Lenovo Privacy Statement
  - <https://www.lenovo.com/privacy>
- Lenovo Product Security Advisories
  - [https://datacentersupport.lenovo.com/product\\_security/home](https://datacentersupport.lenovo.com/product_security/home)
- Lenovo Product Warranty Plans
  - <http://datacentersupport.lenovo.com/warrantylookup>
- Lenovo Server Operating Systems Support Center website
  - <https://datacentersupport.lenovo.com/solutions/server-os>
- Lenovo ServerProven website (Options compatibility lookup)
  - <https://serverproven.lenovo.com>
- Operating System Installation Instructions
  - <https://pubs.lenovo.com/thinkedge#os-installation>
- Submit an eTicket (service request)
  - <https://support.lenovo.com/servicerequest>
- Subscribe to Lenovo Data Center Group product notifications (Stay up to date on firmware updates)
  - <https://datacentersupport.lenovo.com/solutions/ht509500>

---

## Appendix C. Notices

Lenovo may not offer the products, services, or features discussed in this document in all countries. Consult your local Lenovo representative for information on the products and services currently available in your area.

Any reference to a Lenovo product, program, or service is not intended to state or imply that only that Lenovo product, program, or service may be used. Any functionally equivalent product, program, or service that does not infringe any Lenovo intellectual property right may be used instead. However, it is the user's responsibility to evaluate and verify the operation of any other product, program, or service.

Lenovo may have patents or pending patent applications covering subject matter described in this document. The furnishing of this document is not an offer and does not provide a license under any patents or patent applications. You can send inquiries in writing to the following:

*Lenovo (United States), Inc.  
8001 Development Drive  
Morrisville, NC 27560  
U.S.A.  
Attention: Lenovo Director of Licensing*

LENOVO PROVIDES THIS PUBLICATION "AS IS" WITHOUT WARRANTY OF ANY KIND, EITHER EXPRESS OR IMPLIED, INCLUDING, BUT NOT LIMITED TO, THE IMPLIED WARRANTIES OF NON-INFRINGEMENT, MERCHANTABILITY OR FITNESS FOR A PARTICULAR PURPOSE. Some jurisdictions do not allow disclaimer of express or implied warranties in certain transactions, therefore, this statement may not apply to you.

This information could include technical inaccuracies or typographical errors. Changes are periodically made to the information herein; these changes will be incorporated in new editions of the publication. Lenovo may make improvements and/or changes in the product(s) and/or the program(s) described in this publication at any time without notice.

The products described in this document are not intended for use in implantation or other life support applications where malfunction may result in injury or death to persons. The information contained in this document does not affect or change Lenovo product specifications or warranties. Nothing in this document shall operate as an express or implied license or indemnity under the intellectual property rights of Lenovo or third parties. All information contained in this document was obtained in specific environments and is presented as an illustration. The result obtained in other operating environments may vary.

Lenovo may use or distribute any of the information you supply in any way it believes appropriate without incurring any obligation to you.

Any references in this publication to non-Lenovo Web sites are provided for convenience only and do not in any manner serve as an endorsement of those Web sites. The materials at those Web sites are not part of the materials for this Lenovo product, and use of those Web sites is at your own risk.

Any performance data contained herein was determined in a controlled environment. Therefore, the result obtained in other operating environments may vary significantly. Some measurements may have been made on development-level systems and there is no guarantee that these measurements will be the same on generally available systems. Furthermore, some measurements may have been estimated through extrapolation. Actual results may vary. Users of this document should verify the applicable data for their specific environment.

---

## Trademarks

LENOVO and THINKSYSTEM are trademarks of Lenovo.

All other trademarks are the property of their respective owners.

---

## Important notes

Processor speed indicates the internal clock speed of the processor; other factors also affect application performance.

CD or DVD drive speed is the variable read rate. Actual speeds vary and are often less than the possible maximum.

When referring to processor storage, real and virtual storage, or channel volume, KB stands for 1 024 bytes, MB stands for 1 048 576 bytes, and GB stands for 1 073 741 824 bytes.

When referring to hard disk drive capacity or communications volume, MB stands for 1 000 000 bytes, and GB stands for 1 000 000 000 bytes. Total user-accessible capacity can vary depending on operating environments.

Maximum internal hard disk drive capacities assume the replacement of any standard hard disk drives and population of all hard-disk-drive bays with the largest currently supported drives that are available from Lenovo.

Maximum memory might require replacement of the standard memory with an optional memory module.

Each solid-state memory cell has an intrinsic, finite number of write cycles that the cell can incur. Therefore, a solid-state device has a maximum number of write cycles that it can be subjected to, expressed as total bytes written (TBW). A device that has exceeded this limit might fail to respond to system-generated commands or might be incapable of being written to. Lenovo is not responsible for replacement of a device that has exceeded its maximum guaranteed number of program/erase cycles, as documented in the Official Published Specifications for the device.

Lenovo makes no representations or warranties with respect to non-Lenovo products. Support (if any) for the non-Lenovo products is provided by the third party, not Lenovo.

Some software might differ from its retail version (if available) and might not include user manuals or all program functionality.

---

## Electronic emission notices

When you attach a monitor to the equipment, you must use the designated monitor cable and any interference suppression devices that are supplied with the monitor.

Additional electronic emissions notices are available at:

[https://pubs.lenovo.com/important\\_notices/](https://pubs.lenovo.com/important_notices/)

## Taiwan Region BSMI RoHS declaration

單元 Unit	限用物質及其化學符號 Restricted substances and its chemical symbols					
	鉛Lead (Pb)	汞Mercury (Hg)	鎘Cadmium (Cd)	六價鉻 Hexavalent chromium (Cr <sup>6+</sup> )	多溴聯苯 Polybrominated biphenyls (PBB)	多溴二苯醚 Polybrominated diphenyl ethers (PBDE)
機架	○	○	○	○	○	○
外部蓋板	○	○	○	○	○	○
機械組零件	-	○	○	○	○	○
空氣傳動設備	-	○	○	○	○	○
冷卻組零件	-	○	○	○	○	○
內存模組	-	○	○	○	○	○
處理器模組	-	○	○	○	○	○
電纜組零件	-	○	○	○	○	○
電源供應器	-	○	○	○	○	○
儲備設備	-	○	○	○	○	○
印刷電路板	-	○	○	○	○	○

備考1. “超出0.1 wt %”及“超出0.01 wt %”係指限用物質之百分比含量超出百分比含量基準值。  
 Note1: “exceeding 0.1wt%” and “exceeding 0.01 wt%” indicate that the percentage content of the restricted substance exceeds the reference percentage value of presence condition.

備考2. “○”係指該項限用物質之百分比含量未超出百分比含量基準值。  
 Note2: “○”indicates that the percentage content of the restricted substance does not exceed the percentage of reference value of presence.

備考3. “-”係指該項限用物質為排除項目。  
 Note3: The “-” indicates that the restricted substance corresponds to the exemption.

## Taiwan import and export contact information

Contacts are available for Taiwan import and export information.

委製商/進口商名稱: 台灣聯想環球科技股份有限公司  
 進口商地址: 台北市南港區三重路 66 號 8 樓  
 進口商電話: 0800-000-702





**Lenovo™**